"Sail on, sail on, and on, and on."

The Los Angeles Times

In Two Parts—32 Pages
PART I—TELEGRAPH SECTION—16 PAGES

MONDAY MORNING, SEPTEMBER 6, 1926. DAILY, 5 CENTS. SUNDAY, 10 CENTS.

GREATER SOUTHERN CALIFORNIA STRAIGHTAHEAD

Liberty Under Law—Equal Rights—True Industrial Freedom

SPAIN UNDER WAR RULES

Part of Army in Open Revolt

Mutiny in Troops Followed by Summary Action on Part of Government

King Speeds to Capital to Confer with De Rivera; Madrid Quiet

MADRID, Sept. 5. (AP)—All of Spain has been declared under the stringent regulations of a state of war. The artillery section of the Spanish army is in open revolt and 40 artillery officers, except those in prison, have been ordered sus-pended.

King Alfonso hastily notified of the mutiny in the army, came speedily to Madrid by automobile from San Sebastian, the summer capital. He left San Sebastian at 2:30 a.m., and arrived here seven hours later.

The King went immediately into conference with Gen. Primo De Rivera, the Premier, and the Duke of Tetuan, Minister of War. A government decree was issued proclaiming a state of war, and providing punishment for those disregarding it.

Disorders have occurred at Segovia and Valladolid, the students of the artillery academy taking part with the officers and the men.

Official information is that the garrison went to barracks of their own will, and are under arrest, but the extent of their activities has not been disclosed. A special decree declares that in view of the persistent and notorious lack of discipline of the artillery branch of the active army, culminating in acts of insubordination at Segovia, in which the cadets of the military academy there participated, the monarch had arrived "to suspend from their rank and the prerogatives of their rank all artillery officers except those in Morocco whom we desire to be complying with their duty and duty before the enemy."

HELD IN BARRACKS

While the decree adds also applies to the rank and file. They are strictly confined to their barracks with their standards and all their equipment.

The captain-generals (military governors) and other army corps commanders. "The artillery regiments to be ordered closed. All other military elements, such as cavalry and infantry and artillery units, pass into the custody of the artillerists. The captain-generals will have sole authority and power to close down these establishments and execute the orders of the government.

The government says the mutiny was a direct consequence of the decree of last June ordering promotions by seniority instead of seniority, but has no other rule.

Madrid, outwardly at least is quiet. The news spreading to other towns in Spain, news of the mutiny seemingly came as a surprise to the people, but the government announces that it is master of the situation. The government continues its preparations.

(Continued on Page 2, Column 5)

ANGELENOS SUMMONED

Two Subpoenaed in San Diego

Kitrelle Seeks Testimony of Bob Gans and Woman Property Owner

Sensational Charges Made in San Diego Grand Jury Investigation

BY ALBERT NATHAN
"Times" Staff Correspondent

SAN DIEGO, Sept. 5.—Two Los Angeles witnesses will be subpoened tomorrow by Richard Kittrelle, special Deputy Attorney-General, who is conducting the so-called graft investigation in this city, and probably will be among the first to be called before the grand jury Tuesday morning.

The first witnesses from Los Angeles, according to the information here will be Bob Gans, local Los Angeles business man, said to be the owner of slot machines operating in this city and county. Little could be learned here as to the nature of the testimony expected from Gans, but from Mr. Kittrelle and Mrs. Firman, who is heading the force of private detectives investigating for the grand jury, it was learned that the various companies operating slot machines in the county have been under investigation for a number of months.

Mrs. Charles W. Robinson of 340½ South Catalina street, Los Angeles, is the second witness to be heard from the northern city. A subpoena for the woman and a second one for Gans was placed in Sheriff Byers's hands late yesterday afternoon with orders to be served at once. Nothing could be learned as to the nature of Mrs. Robinson's testimony.

SENSATION SPRUNG

A sensation was sprung in the grand jury inquiry here today when it was learned that Mr. Kittrelle charged that grand jury witnesses had been tampered with by various persons interested in the testimony already before that body. It was learned by Mr. Kittrelle that efforts have been made to have his witnesses sign statements in which they set forth that testimony given by them before the grand jury was not correct and that they had been mistaken when they supplied the investigating officials with asserted facts relative to certain phases of the investigation. According to Mr. Kittrelle, the local persons charged with attempting to obtain these statements will be called before the grand jury at an early date and ask to explain their actions.

With Mr. Kittrelle in Los Angeles from where he will return tomorrow morning, Mrs. Firman and her squad of detectives spent the day today attempting to locate a number of witnesses who are said to have left the city yesterday when it became known that subpoenas had been issued for them. It was established that one of the witnesses is now across the Mexican line and it is believed that two more of them have fled to Los Angeles.

From Sheriff Byers, who has Agnes Kelley in the County Jail here, it was learned that the guard about the woman who was returned to this

(Continued on Page 2, Column 3)

"Not Interested!"

[Copyright, 1926, by Public Ledger]

McKINLEY GRADUALLY DECLINING

Illinois Senator, Ill Two Weeks, Hovers Between Coma and Delirium

MARTINSVILLE (Ind.) Sept. 5. (AP) Weaker than at any time since he was brought here for treatment at a local sanatorium two weeks ago, Senator McKinley of Illinois tonight was failing gradually, according to his physicians Drs. R. H. Egbert and R. W. Terhune.

His pulse, which registered 130 at 11 o'clock, was intermittent and irregular, and his breathing, due to pulmonary congestion, was labored. His respiration was twenty-eight and his temperature 101.

Inability to assimilate nourishment administered tonight caused an additional drain on his strength. Throughout the day he hovered between coma and delirium, being unable to recognize any of the members of his family who are in constant attendance at his bedside.

TWO KILLED IN AMBUSH ON BORDER

Deputies Decoyed Into Mexican Area in Texas Town and Fired on

RAYMONDVILLE (Tex.) Sept. 5. (AP)—Bill Shaw, 30 years of age, a deputy sheriff and "Slim" Mays, a deputy constable, were slain, and Sidney Brant was slightly wounded after being led into ambush in the Mexican section of Raymondville early today.

They were greeted by a fusillade of shots, presumably from rifles, as they went into the section to investigate reports of a disturbance. Texas Rangers, here to investigate the shooting, advanced the theory that the disturbance had been reported to lure the officers into ambush.

A party of six, including Shaw, Mays and Brant, who was unarmed, started out to investigate, separating into groups of three as they neared the scene so as to approach the spot from front and rear. Shaw, Mays and Brant approached from the front. As they turned a corner into a dark street, hidden assailants opened fire. Shaw was shot between the eyes and Mays in the heart.

Plans for Coast Air Mail Service Declared Ready

SEATTLE, Sept. 5. (AP)—Verne Gorst, president of the Pacific Air Transport Company, announced here tonight that he is ready to start a Seattle to Los Angeles Air Mail service which begins the 15th inst.

Gorst today flew from Seattle to Portland, Or. He reported beacons established on the route were operating well.

MIDWEST SKY STILL SOGGY

Hopeful Eyes Throughout Water-Logged Area Look in Vain for Cloud's Silver Lining

CHICAGO, Sept. 5. (AP)—A water-logged Middle West scanned lowering skies tonight for signs of relief from storms that have flooded fields, disorganized many urban localities and jeopardized travel. With the conditions obtaining from Ohio to the Dakotas, the general forecast for Monday was for cloudy weather with probable rains over most of the broad area.

The torrential downpours and accompanying violent wind squals, however, appeared to have reached their crest Friday night, and there was hope that the swollen streams might ebb.

There were additional reports of bridges, railroad tracks and communication links washed out and further news of heavy losses of agriculture.

LOSSES RUN HIGH

Estimated farm losses ranged higher than 20 per cent in some localities. In Iowa, which shared the worst of the rains with Illinois, the State Weather and Crop Bureau would not make formal comment, but admitted that the damage seemed "heavy." Comment from rural districts in Illinois, Iowa, Indiana, Missouri, Kansas and Nebraska included in the affected belt still is meager.

Fields of small grain awaiting threshing were inundated, but it was apparent that corn would suffer most. Grain experts said before the recent storms the crop through the central part of the corn belt already was two weeks behind and would need ideal weather to beat the frost.

TOURISTS MAROONED

Sunday morning found hundreds of automobile tourists virtually marooned outside Fulton, Mo., on United States Highway No. 40, principal thoroughfare between St. Louis and Kansas City. Some sought refuge in near-by farmhouses while others looked to their cars for night's shelter.

There were additional reports of unusual occurrences in the path of the storm as contacts were re-established. Near Blanchard, Ia., it was learned that a Wabash passenger train passed over a bridge just a few minutes before the structure was borne away.

The death toll remained, however, at the three lives lost in Friday's storm in Illinois.

DANGER OF KANSAS FLOOD DIMINISHES

WICHITA (Kan.) Sept. 5. (AP) Danger of a flood in the Little Arkansas River Valley apparently had passed tonight when, with the river running back full at Halstead, it was said the crest of the rise had been reached.

Sedgwick and Valley Center both reported the stream had almost reached the overflow stage at 10 p.m. but aside from the possible flooding of a few fields adjoining the river, there was no danger at those points of high water.

DAUGHERTY GOES ON TRIAL

Former Attorney General and Ex-Alien Property Custodian Face Court Tomorrow

NEW YORK, Sept. 5. (AP)—Two former Federal officials go on trial here Tuesday in what has been described as the outstanding legal case arising from the post-war clean-up in the United States. Harry M. Daugherty, former Attorney-General, and Col. Thomas M. Miller, one-time alien property custodian, face a Federal jury on a charge of conspiring to defraud the government in the $7,000,000 American Metals Company case involving the return in 1921 of asserted enemy-owned cash and Liberty bonds by the custodian to alien claimants.

Legal lights assert the case is unique in that it marks the first actual trial of so high a government official as Daugherty on criminal charges arising from acts during his tenure of office. The former Attorney-General was cited by the Federal grand jury here last December for contempt in refusing to answer questions propounded during the District Attorney's inquiry on the ground that it would incriminate him.

PALMER SEIZED STOCKS

The genesis of the case dates back to the seizure by Custodian A. Mitchell Palmer of a large proportion of American Metals stock as German-owned property. Officers of the company declared under oath they held the stock for the Metallgesellaschaft and Metallbank, German corporations, and for various members of the Merton family of Frankfort.

With the approval of the American government, negotiations were started during the war for the purchase by American stockholders of this alleged enemy interest, and in an ensuing contract the German-owners-of-record represented themselves as holding title to the stock. The contract was not approved in Washington, however, and the stock later was sold by the custodian for around $7,000,000, which was held in the Treasury pending after-war settlements.

In 1921 the hitherto silent Swiss corporation, Societe Suisse Pour Valeurs De Metseaux, made formal claim for the proceeds of the sale on the ground that a few days before the declaration of war the German owners had orally transferred all their interest in the American Metals Company to the Swiss corporation.

CLAIM HASTILY PAID

Official records show that the claim was filed September 20, 1921, and was approved in twenty-four hours by Miller as custodian and was passed and ordered paid by Daugherty as Attorney-General on September 23. The indictment charges that approval was given without investigation of the merits of the claim, and that Daugherty and Miller, among others, received $391,000 in the very bonds which comprised the funds at issue.

Richard Merton, German copper magnate; John T. King, former Republican national committeeman from Connecticut, and Jess W. Smith, a confidant in Washington of Daugherty, also were named by the grand jury. Smith committed suicide before the inquiry was formally launched; King died after the indictments were returned.

Merton is at present in New York, and is expected to take the stand as soon as the case is well under way. He is alleged to have come to the United States and personally carried on the negotiations which led to the transfer. He came to New York recently after a representative of Dist.-Atty. Buchner visited Germany in connection with the case.

STRIKE ENDS ON COAST

Musicians Back in Orchestras

Six-Hour Transcontinental Telephone Parley Brings Settlement

Nation-wide Walkout Halted; San Francisco Theaters Operate As Usual

SAN FRANCISCO, Sept. 5 (Exclusive)—The musicians'-theater strike, which threatened to tie up the amusement industry of the whole country, was settled at 5 o'clock this morning via the long distance telephone between San Francisco and New York, after local officials on both sides had reached a deadlock.

Tonight San Francisco theater-goers found conditions once more normal at all of the theaters.

The unusual confab which began in San Francisco at 10 o'clock Saturday night between union officials and theater representatives, was considered hopeless at midnight, neither side willing to concede further to the demands of the other.

It was at this point that the long distance telephone was brought into play, a move which resulted in peace five hours later.

GIVEN SIX-DAY WEEK

The settlement involved the following principal points.

Granting the musicians a six-day week with the exception of five "feature" leaders, their cases to be left to a board of arbitration. This board will consist of J. H. Murdock, general manager of the B. F. Keith Circuit, New York; Samuel Katz, general manager of the Publix Theater, New York, and Joe N. Weber, president of the American Federation of Musicians, New York. The five leaders involved are employed at the Granada, California and Warfield theaters in San Francisco, and the T and D and State theaters in Oakland.

Featured players, soloists who cannot easily be dispensed with, will be given days off under an optional arrangement: Either one day off each week or three days off the first of each third week, substitutes to be paid by the musicians.

Orchestra leaders to have the full supervision of the selection of subs to fill the places of the men taking days off.

All demands for wage increases were adjusted to the satisfaction of both the union and the theater managers.

A six-hour day, split as follows: Two and one-half hours in the afternoon and three and one-half hours in the evening.

No announcement was made by either side on the specific wage increase granted, but it is understood that all classifications of musicians received an increase. In many cases this increase was arrived at by arbitration.

With hope of an agreement rapidly fading as the midnight hour approached Saturday night, a long-distance telephone call from President Weber of the Musicians' Federation in New York to Albert A. Greenbaum, secretary of the San Francisco Musicians' Union, started a six-hour telephonic discussion between New York and this city.

Following the example of the musicians, Frank V. Vincent, Pacific Coast representative of the Orpheum Theaters called John J. Murdock, representative of the Theater Managers' Association of America, in New York.

For almost six hours, then, the two spokesmen for the opposing sides in this city, and the two New York spokesmen, held the telephone receivers to their ears and the unique conference was on.

Vincent relayed Murdock's dictations to the local managers and union officials at the conference here with virtually not a second's letdown for nearly six hours.

Greenbaum relayed to Weber in New York, and received and voiced to the local conference the counter-dictations of Weber in behalf of the musicians.

PARLEY COST $2185

At the end of that time, the local telephone bill was $2185.85, according to Vicent, but the strike was over.

News of the settlement which had circulated throughout the city shortly before noon, inspired an energetic effort on the part of the musicians to restore the orchestras to the theaters affected by the strike.

Walt Roesener, leader of the Warfield Theater orchestra, immediately called a rehearsal and as a result was able to play the matinee.

In all other theaters the orchestra played the evening performances. In the majority of cases the full personnel of the orchestras were present with some few exceptions, where the members could not be reached.

The same circumstances prevailed in Oakland.

Two hundred and fifty musicians,

(Continued on Page 2, Column 7)

WHO WINS?

Keeping up in the business world is a RACE—and the fellow on foot generally gets there too late. Common sense tells you to buy an automobile—and you may have wondered how you could manage to do it.

There is a simple economical way—go shopping through the "Used Car" columns of

Times Want Ads

NINETEEN DIE, FIFTY HURT IN COLORADO TRAIN CRASH

Denver and Rio Grande Railroad's "Scenic Limited" Goes Into River Near Leadville

SALIDA (Colo.) Sept. 5. (AP)—Nineteen persons were killed and fifty injured, half of them seriously, when a huge Denver and Rio Grande Western mogul engine, drawing the road's crack train, "The Scenic Limited," struck a boulder on the tracks while rounding a curve twelve miles west of Leadville at 10:30 o'clock this morning, toppling into the Arkansas River and drawing seven cars after it into eight feet of water. The train, according to survivors, was running slowly around the curve with George M. Lillis, the railroad's traveling engineer, at the throttle, when the accident occurred. He had taken the throttle from Engineer Harold Harponing shortly before the accident. Both of them were killed.

The wreck occurred in a wild, lonely section of the Rocky Mountains, and first relief came from members of two construction gangs working near the scene. Dr. G. W. Larimer, surgeon of the Red Cross Hospital at Salida, motoring to Leadville, reached the scene of the wreck just after the train plunged into the river, organized rescue work, and provided first aid for the more seriously injured.

Most of the dead and injured were found in the second coach, where officials at the scene reported four women were killed in one end. Their bodies had not been reached by rescuers late today. Other gangs of workmen were trying to cut their way into the third coach in an effort to liberate a woman trapped inside. Workmen could see the woman, alive but apparently seriously injured. Acetylene torches were called into use to cut the steel walls of the car.

Workmen who came from the second construction camp found the bodies of three persons, two youths, and a girl of about four years which had been swept down stream. Further on they encountered a man running from the wreck with a small boy in his arms. The man collapsed as he reached them, but was unable to tell his name, although uninjured. Later it was learned the child was the son of a couple on the train.

COACH PLUNGES BRIDGE

When the engine struck the rock, it tore up 150 feet of track and plunged across the river, landing thirty feet from the far side of the river. The baggage cars, two coaches and a sleeper followed the engine. The second coach was crushed despite its steel construction, while the third formed a bridge over the streams.

Many injured passengers strewn along the banks of the river, were crying for aid when relief trains from here reached the scene of the wreck at 1:45 o'clock. Survivors were huddled about fires thawing out after their plunge into the icy waters of the river. First aid was administered to the sufferers, and the train brought them here at 3 o'clock.

Survivors who were able to proceed were placed aboard another train and started for Denver, where they will arrive at 5 o'clock tomorrow morning.

The Denver and Rio Grande Western had construction gangs on the scene of the wreck within a few hours and it was planned to have the road open for traffic before 6 o'clock tonight. Because the wrecked cars had cleared the track it was only necessary to lay a temporary road bed over that part of the rail which had been torn up.

The list of dead as given out by the railroad was being compiled slowly. This is due to careful checking of each name. In addition to the nine dead announced by the railroad, newspaper men at the scene included among the dead:

Tranmer Daniel, Jonesboro, Ark.
Mrs. Harold Rathburn, Buena Vista, Colo.
Mrs. Dennis Isabell and son, Pando, Colo.

Missing and believed to be dead:
Mrs. Ollie Burleson Perschbacker, Leadville.
J. B. Nesbit, address unknown.

In addition to these dead, newspapermen said they were told by officials at the scene that bodies of four women were in the corner of one of the wrecked coaches. Rio Grande officials in Denver had not been able to verify these additional casualties at 8 o'clock tonight.

The injured who were brought to the hospital here included: J. H. Orchard, 6102 Fifty-seventh street, North Portland, left leg injured, head crushed.

TRAIN DEPARTED FROM SAN FRANCISCO FRIDAY

SAN FRANCISCO, Sept. 5. (AP)—The wrecked train carried seven or eight through sleepers from San Francisco that left here Friday morning at 9:20. The number of

(Continued on Page 2, Column 6)

SIX DIE IN COLLISION

Sunset Limited Hits Auto

Sedan Torn to Bits on Rail Crossing Near Covina; Two Injured

Toll of Seven Killed and Sixteen Hurt in Sunday Traffic Accidents

Six persons were killed, another is expected to die and an eighth was seriously injured as the result of a collision between the Southern Pacific Sunset Limited and an automobile shortly before 7 o'clock last night at a crossing two miles south of Puente, twenty miles east of Los Angeles.

The crash at Puente brought the traffic toll for Los Angeles and vicinity to seven dead and sixteen injured for Sunday's total.

The dead in the railroad crash are:

W. H. Hoag, 63 years of age, believed to have been a former resident of Vernon, Ill., and now living at Baldwin Park.
Mary Hoag, his wife, 57.
Grace Hoag, daughter-in-law, 21.
Mrs. R. B. Smith, Baldwin Park.
Donald Smith, 7, Baldwin Park.
Rev. Daniel C. O. Opperman, Baldwin Park, 65.
R. B. Smith, and Mrs. L. Meader, of Illinois, were hurried to the Covina Hospital. Mrs. Meader is in a very critical condition.

According to reports given deputy sheriffs and railroad officials, the eight people were occupants of a sedan driving west on Valley Boulevard. Their car suddenly attempted to cross the railroad at Sunset avenue crossing, the driver evidently unaware of the proximity of the speeding train. Grace Hoag was reported to have been driving.

Conductor V. L. Covington, in charge of the train, reported to dispatchers that Engineer Pete Lubisich approached the crossing at a speed of approximately forty-five miles per hour, blowing the crossing signal as he approached. Unable to avoid the crash he applied the air brakes and tried to slow his train.

The engine was reported to have struck the automobile squarely in the center, carried it a short way down the track and then hurled it over on the right of way, a twisted mass of wood and steel. Five of the victims were killed outright. Donald Smith survived until he reached the Covina Hospital.

The bodies of the dead were taken to the J. M. Schanel undertaking parlors in El Monte, where they were identified by Mr. Hoag's son, also a resident of Baldwin Park. The son declared that the party had been out for a ride and were returning to Baldwin Park.

At the Covina Hospital late last night attendants declared that Smith had a good chance to recover, but that his wife was badly injured both internally and externally and small hope for her life was held out.

Deputy Sheriffs Bowers, Steffer, Stevens and Davis were hurried to the scene to make an investigation.

PALMDALE RESIDENT KILLED IN CRASH

George Lyons, 65 years of age, carpenter living at Palmdale, was

(Continued on Page 2, Column 5)

ONE THEATER FEELS STRIKE

Settlement Reached Before Houses Here, Except Palace, Had Begun Sunday Shows

Termination of the theater strike in San Francisco yesterday practically ended the strike in Los Angeles before it was begun. It was not to become effective here until yesterday and news of its settlement reached here before locally affected theaters began their Sunday performances and all union employees were at their accustomed places, with but one exception.

The exception was the Broadway Palace of the Orpheum Circuit, which begins its Sunday performance in the forenoon. It had not heard of the settlement and began with a nonunion force. After a couple of hours of operation the news reached the theater and the switch back to its former staff was effected immediately.

The strike was to have affected the Orpheum, Hillstreet and Palace theaters yesterday and today was to have affected Pantages, Loew's State and all the other sixty or more West Coast theaters, Million Dollar, Metropolitan and a few other theaters. Later it would have affected virtually every theater in the city where musicians are employed, theater managers said.

The strike threatened to keep Louis O. Macloon's "Cradle Snatchers," now at Curran's in San Francisco, out of Los Angeles, it was said at Macloon's headquarters here yesterday, but now that the trouble is over the show will come here to the Playhouse as soon as the run of Pauline Frederick in "Madame X" is ended.

The Theater Managers' Association here had arranged for nonunion crews to take the places of union employees and announced that without exception every theater would run without interruption noticeable to the public. Local theatrical men were inclined last night to give much credit to this fact in settlement of the strike.

THE DAY'S NEWS SUMMED UP

DOWNTOWN. Clear. Wind at 5 p.m., northwest, velocity, 10 miles. Thermometer highest, 73 deg.; lowest, 53 deg. Barometer: For Los Angeles and vicinity: Fair. For complete weather data, see last page of this section.

BASEBALL Results, Page 3, Part II; Coast League Results, Page 3, Part II; Markets and Financial, Page 12, Part I; Pictures, Page 12, Part I; Sports and Society, Page 13, Part II; Theaters and Finance, Page 14, Part I; News from Counties, Page 17, Part I; Editorials, Page 12, Part I; Pictures, Page 8, Part I; Comics, Page 11, Part I.

BASEBALL, Page 7, Part I.

BOXING, Page 16, Part I.

COLLEGE NEWS, Page 15, Part I.

Cards, St. Louis Cards back in first place in National League races. Page 1, Part I. Hollywood Stars defeat Seals in both games of double-header. Page 3, Part I. State golf tourney today at Del Monte. Page 6, Part I.

AVIATION. Los Angeles and San Francisco at Lang, on Sunday. Fiftieth anniversary of railway service celebrated and Southern California Page 1, Part II.

CRIME. Two men in Los Angeles county seven dead and six-teen others being killed and injured in auto-train crash at Gardena. Page 1, Part I.

Memorial synagogue dedicated as Temple Israel. Page 2, Part II.

Strikers bridge another battle Page 1, Part II.

Telephone co new company with reduced rates. Page 3, Part I.

Contract to cost $12,000,000 for 302. Wilson. Page 1, Part I.

Injunction taken to prevent Rudolph Valentino from appearing today. Page 1, Part I.

Film actor, reveals

REMEMBER THIS
THE STANSIFER

Follows who are at the club act as if strangers in their homes.

Bandits beat four victims, rob them and four others. Page 16, Part II.

Members of ousted grand jury promise "startling disclosures" today. Page 16, Part II.

PACIFIC SLOPE. Musicians' strike against theaters on coast is settled. Page 1, Part I.

Two Angelenos subpoenaed in San Diego grand jury investigation. Page 1, Part I.

Gov. Richardson dedicates stand at Sacramento fair. Page 2, Part I.

GENERAL EASTERN. Nineteen killed, fifty injured in wreck of Denver and Rio Grande "Scenic Limited." Page 1, Part I.

Arizonans to cast ballots in primary election tomorrow. Page 3, Part I.

Charles H. Clark, veteran New England editor, dies. Page 2, Part I.

Former Atty.-Gen. Daugherty goes on trial tomorrow on post-ward graft charge. Page 1, Part I.

Atlantic City to open pageant of pulchritude tomorrow. Page 2, Part I.

Oil conservation board presents results of long study to Coolidge. Page 7, Part I.

Water-soaked areas of Middle West look in vain for relief from skies. Page 1, Part I.

WASHINGTON. Six Senators battling to gain renomination in primaries this week. Page 3, Part I.

Frank Morrison, veteran union-labor leader, gives Labor Day message. Page 7, Part I.

Federal Trade Commission assails speculative traders in grain. Page 7, Part I.

FOREIGN. Martial law prevails in Spain following mutiny in army. Page 1, Part I.

Mexico offers vast possibilities for farmers. Page 2, Part I.

GREEK ARMY OUSTS POLITICAL PARTISANS

ATHENS, Sept. 5. (Exclusive)—Col. Gortzilis and [illegible] Catsotas retired from the Army today owing to their previous connection with the Pangalos dictatorship, following the demand of the military that politicians have no connections with the Army. Both officers were leaders in the overthrow of Gen. Pangalos.

MEXICO OFFERS MANIFOLD FARMING POSSIBILITIES

New Land Legislation and Credit Bank Designed to Aid in Colonizing Country

MEXICO CITY, Sept. 5. (Exclusive)—The new Federal colonization law of Mexico is an invitation by the government to the people of the country and to competent agriculturists of other countries to join forces in a new era of production and prosperity. Both native Mexican and foreign farmers, and native and foreign capital, as also the land owners are provided, through this new measure, with the practical means of cooperation with the government and the people of the republic in a program of development of the enormous natural resources of lands and waters.

The regulations indicate a most business-like and practical as well as an equitable method of subdivision and development of the great landed estates and properties not now under cultivation; and at the same time afford golden opportunity to the farmer of limited means to acquire and develop allotments of highly productive soil.

Through the provisions of this law, qualified immigrant farmers can obtain, at very favorable terms, allotments of as much as 370 acres of irrigated land, a maximum of 12,355 acres of grazing lands, or up to 1235 acres of rainfall land where irrigation may not be necessary for field crops.

AIDS POOR FARMERS

The provisions of the law are particularly designed to aid the farmer of relatively small means in that the allotments in the authorized agricultural colonies may be paid for in installments, with no cash payment down, and the first installment of only 5 per cent of the purchase price due after the first harvest.

A study of this important legislation discloses the fact that the owners of large tracts of potentially productive lands which are suitable for intensive cultivation, and which the owners are not able to work within 50 per cent of possible capacity of production, are provided with a medium of subdivision and disposal of their excess lands to experienced workers.

Furthermore, in the event that the owners do not wish to undertake such subdivision and colonization, it may be carried out by either the government of the new Federal Agricultural Credit Bank; or also by national or foreign individuals, partnerships or companies other than the owner, for their own account, or in association with the government or with the Federal Agricultural Credit Bank.

The analysis of the new law further reveals the fact that the measure goes so far as to indicate a medium of assistance in financing such authorized colonization projects on suitable selected lands in Mexico, through the newly authorized Agricultural Credit Bank.

Security of title and payment and a basis of credit are also provided by the declaration of deferred payments as first liens on the land allotments, which are paid to the owner, or to the Federal Agricultural Credit Bank, as the case may be.

Another feature of the law is that production is assured, and the interests of both the land owners and the colonization medium protected in a practical manner by the requirement of selection of colonists who must all qualify as competent and experienced workers of the soil, and show possession of a sufficient amount of capital or equivalent credit to see them through their first crop season on the land. In the case of immigrant farmers being granted allotments under this plan in authorized agricultural colonies, each individual or family must deposit the sum of 1000 pesos (equal to $500) with the Federal Agricultural Credit Bank, but can draw on this amount for maintenance and cultivation expense as soon as work is started preparing the soil for crops.

In this same connection, additional practical features are embodied in the law. Mexico, and the public in the United States and elsewhere, have, in the past, suffered from much ill-advised and more or less irresponsible promotion of land sales schemes. Under the new provisions agricultural subdivisions and colonization projects must pass previous examination, inspection and approval of the Department of Agriculture and Development; all lands offered for settlement under this law must be properly conditioned in advance as regards roads, fences and irrigation water provision, if necessary in the district; and the principals of such projects are required to furnish a financial guarantee of fulfillment of all necessary improvements.

NEW PROGRESSIVE POLICY

Summarizing the new measure it is evident that Mexico has promulgated a new and progressive policy of national development of her great resources; it being significant to note that the new laws issued early this year, and which define and regulate previous restrictive legislation relative to acquisition and ownership of land by foreigners, anticipate the colonization law in removing such restrictions and prohibitions as regards qualified foreign agriculturists coming to the country to acquire relatively small parcels of land for immediate development by themselves in authorized colonies.

The same restrictive effects are nullified also as regards colonization contracts entered into by the government with foreign individuals or companies prior or subsequent to the publication of these laws, or with foreign owners of lands already acquired.

The new immigration law so facilitates entry of qualified immigrants and experienced agricultural workers, the only requirements other than the financial provision previously cited, being that these show documentary proof of their ability as farmers, as also of good conduct records, etc.; and that they become citizens within six years after date of allotment of parcel in such colonies under the provisions of the law.

There is nothing unreasonable or arbitrary in this latter requirement. The United States, when opening up her great West for settlement and allowing pre-emption free government lands, obliged immigrants becoming up these lands to become citizens within three years' time. In the case of Mexico, there remain very little accessible and potentially productive lands adjacent to population and transportation, and agricultural colonists at home and from abroad have to purchase at easy terms privately owned lands which have been selected and colonization authorized, or those acquired for colonization purposes under the new law by the government or by the Federal Agricultural Credit Bank.

As regards the vast landed estates of the country, and the status of the large land owners, the law declares colonization of public utility, and tracts of productive lands which do not constitute an industrial-economic unit, or which are not being developed to within at least 50 per cent of their capacity under direct supervision of the owners, can be expropriated for utilization by colonies after public hearing and valuation proceedings as provided for by the law, the owners, as has been pointed out, being allowed to carry out such colonization for their own account or in association with the government if they so elect. If such colonization is undertaken by the government or by others, in any case payment for the lands so expropriated is made to the owner by delivery to him of the installment payments made by the colonists, in case the value may not already have been received from the Agricultural Credit Bank, until the amount of the value fixed has been satisfied.

From the above it is seen that the intent is to promote intensive production on the land by the small farmer; and to provide the country with a leaven of the people who have made Argentina and the United States what they are today: Hard-working, thrifty horticulturists and farmers who can reap the rewards of industry and progress on the rich soils; serving at the same time, as example and demonstration in agriculture to their Mexican neighbors hungry for knowledge and progress and who will develop rapidly in the atmosphere of co-operation and economic development.

Concluding the summary of the new colonization provisions, it is also of interest to point out that its requirements also eliminate the transient speculator and the absentee landlord, the spirit and intent of the law being to enforce direct personal working or supervision of development and of production of each parcel allotted under its terms.

OPPORTUNITY OFFERED

The customary reglamentary supplement of the colonization law has not as yet been published officially, but it is confidently expected that its definition and rules of application of the basic law will further confirm the practical, constructive and equitable features and provisions of the law itself.

Now that attention has been called to the opportunity provided by this new act which enables the small farmer of Mexico and of other countries to acquire adequate parcels of rich productive lands in the republic; it is pertinent to afford some idea of what this means in the way of such opportunity, it taking something more definite and concrete than the mere statement to visualize and appreciate more fully the advantages and benefits so afforded.

To the Mexican and foreign farmer of limited resources it means that he can obtain new, rich and highly productive lands at much less cost than similar class of soil would cost in the United States or in Europe; and that, for example, these can be obtained in districts and regions which produce melons for shipment as early as November and winter tomatoes and vegetables for export in December. The profits possible from such production need no comment.

Nor does the prospective settler need fear the hardships and usual lack of facilities attendent upon pioneering in a new country. Rail transportation has already been provided to a very great extent, and the general use of the tractor, truck and automobile is more common than that of the ox-cart used to be. Nearly all of the small towns now have ice-plants, electric light, telephone service, and moving picture show and even the radio is no longer any mystery.

Mexico already, has in her Lower California and West Coast, farming regions, partially developed, which have growers associations; and where producers have the benefit of expert entomological service and supervision.

Mexico is a country of enormous natural resources practically untouched as yet. Her great alluvial river valleys, interior highland regions, and extensive tablelands combine all natural advantages with water ready at hand for irrigation when necessary.

Development has already begun. In one year Mexico shipped to the United States field products to the value of $30,000,000. Her trade with the United States alone averages $1,000,000 per day throughout the year.

Included in our neighbor's many fertile and productive areas are smiling highland valleys which have been characterized as combining all natural advantages of intensive production, including that of an ideal climate and abundant rainfall in the only tropic regions other than the 5,000,000 acres of irrigable lands in its principal river valleys. Mexico planted 50,000 acres last season in winter tomatoes and vegetables for export to the United States, nearly 5000 carloads being shipped. There are also great semi-tropical river valleys which reach down to the sea, and having a large portion of their alluvial areas naturally subirrigated, making the initial expense of development very low; and which will produce great crops of tobacco, corn, bananas and winter perishables for export.

Not since the great west was opened for settlement has there been presented another such opportunity for energy and ability. Mexico desires and will welcome this energy and trained ability, wanting it more than she does the population; but she also desires the compatibility of ideals of her own people in order that they may more easily weld themselves into the patriotic body politic of the country. She insists that they become citizens, and that they march along the road to progress and prosperity hand in hand with their Mexican neighbors; contributing to the building up of an economic backbone of the country composed of independent farming proprietors, and aiding in the creation of an aristocracy of progressive energy and character.

In conclusion, it is pertinent and of additional interest to point out and emphasize the great importance of certain contributing forces.

During the peak year of 1907 a total of 1,285,000 immigrants came to the United States from Europe; but this stream of energy has been heavily curtailed by the new restrictions. Of the countries of Europe, Italy alone has to send abroad at least 400,000 workers every year in order to balance her economic budget at home, and these men can no longer enter the United States, formerly their chief goal, in the same proportion.

Mexico has now made it possible for these sturdy people to acquire rich lands and find independence and wealth through the application of their knowledge and energy in the rich coastal valleys and interior highlands of the republic, and, with her own sons, reap a full reward from her great resources of fertile soil and abundant water supply.

J. A. McCausland
Quality BOOT SHOP
326 So. Broadway
Street!
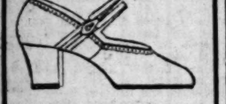
Maria
A stunning two-strap model in patent, blonde or a soft fine black kid.
$5.85
Style, Quality and Comfort Smartly Combined

Nifty Fall Suits

Wonderfully choice materials for Fall Suits are at Stewart's big upstairs shop. It surely pays to trade here upstairs. The designing, cutting and fitting are superlative.
Suits to Order
$35
and up
Stewart
The Square Tailor
321 W. Third St.
Between Broadway and Hill St.
Take Elevator to 3rd Floor.

SERVED HIS PAPER FOR FIFTY YEARS

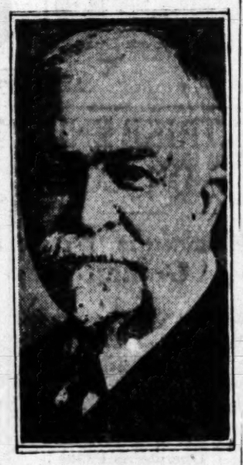

Charles Hopkins Clark

NEW ENGLAND EDITOR PASSES

Death Takes Charles H. Clark of Hartford Courant

Had Served Paper for More Than Half-Century

Accompanied Taft on Trip Through Orient

HARTFORD (Conn.) Sept. 5 (AP)—Charles Hopkins Clark, editor of the Hartford Courant, died tonight at his home here, after an illness of several months following upon a general breakdown of the system due to advancing years. A cerebral hemorrhage today was the immediate cause of death. He was in his seventy-ninth year.

As a young man recently graduated from Yale College, Clark, seeking a start in life, applied for work at the office of the Hartford Courant. It so happened that at the time the man of all work in the editorial rooms was away and the editors, Gen. Joseph R. Hawley and Charles Dudley Warner, were obliged to work overtime. They welcomed the assistance of the young college man, who was taken on for temporary employment.

The temporary job became permanent and resulted in an uninterrupted service of more than half a century, during which Mr. Clark advanced through the various editorial positions to editor-in-chief and finally to president of the Hartford Courant Company and editor of the Courant.

The two editors trained Mr. Clark in newspaper making, encouraged his interest in politics and the great questions which a united nation was solving, and watched his writings so carefully that their student was regarded in veteran circles as a mighty and power of expression before the advent of the typewriter, linotype and the rotary press revolutionized the newspaper business.

Mr. Clark became editor-in-chief of the Courant in 1890 with full responsibility for the management of the newspaper. Under his direction it broadened and expanded, the circulation grew steadily and in 1913 a Sunday edition was issued, proving a success from the start.

Mr. Clark's interest in politics, encouraged during his early training in newspaper work, was continued throughout his life. He began attending the national conventions of the Republican party in 1888, when Benjamin Harrison was nominated for the Presidency. Thereafter for several years he went as a newspaperman and then regularly as a delegate from Connecticut.

DIRECTORSHIPS

The Associated Press elected Mr. Clark a director in 1910 and reelected him for succeeding terms. He also served on the executive committee. He was a member of the corporation of Yale University, a director of the Phoenix Fire Insurance Company, the Connecticut Life Insurance Company, The Travelers' Insurance Company and the Collins-Kinson Library and Wadsworth Atheneum of Hartford. He had been a director of the Connecticut Reformatory at Cheshire since its establishment.

Born at Hartford, Ct., April 1, 1846, Clark had always made that city his home with the exception of a few of his boyhood years. In 1873 he married Miss Ellen Root. They had two children, Horace B. Clark and Mary H. Clark, who became the wife of H. K. W. Welch of Hartford. Mrs. Clark died in 1895 and four years later Mr. Clark married Miss Matilda C. Root.

Mr. Clark had traveled extensively. He was a close friend of Chief Justice Taft and when the latter was Secretary of War made with him his longest trip, going to China, Japan and the Philippine Islands.

EIGHTEEN DEAD IN TRAIN CRASH

(Continued from First Page)

passengers destined for points East of Salt Lake City was estimated by J. F. Quigley, superintendent of transportation of the Western Pacific, at 150, a majority of whom were eastern people returning to their homes. Of these it is believed that from 35 to 90 were from the San Francisco district.

The wreck occurred in the canyon of the Arkansas River, bordered on the west by the towering Sawatch range in which are located Mount Massive and Mount Yale, two of Colorado's most towering peaks. The scene of the crash is approximately fifty miles northwest of the Royal Gorge proper.

LOS ANGELES WRECK VICTIM BLIND POET

Alexander Cameron, who suffered serious head and abdominal injuries in the Colorado train wreck, is 54 years of age and lives with four daughters at 5827 Buchanan avenue. Mr. Cameron, who is a writer of poetry, is blind. It was stated at his home he was traveling alone. He left Los Angeles last Sunday and stopped over at Salt Lake City Thursday. He was on his way to Denver to give a lecture on a subject for the blind.

Mr. Cameron's daughters here are Ethel, Pearl, Helen and Florence. The injured man has been blind since he was 4 years of age, following an attack of scarlet fever.

ANGELENOS GET JURY QUIZ CALL

(Continued from First Page)

city from San Quentin to testify before the grand jury regarding her asserted knowledge of vice conditions, has been doubled, and that in the future she will only be taken from the County Jail in secret. The Keller woman was in San Diego for more than a week assisting the investigating detectives before she was uncovered in the local newspapers. Tuesday morning, according to the information now at hand, all of the witnesses called will have to present themselves to the grand jury and then most of them will probably be excused until a later date.

Mr. Kittrelle in a statement yesterday declared that he had only issued the subpoenas wholesale when he learned that some of the witnesses were leaving the city.

It is expected here that Agnes Keller will probably be among the first witnesses to be called Tuesday and that she will require at least three days to tell her complete story.

Mrs. Charles W. Robinson, 340 1-2 South Catalina street, said she was astonished when notified yesterday by The Times that a subpoena had been issued for her in San Diego. Mrs. Robinson said she owned property in San Diego and had lived there until five years ago, but declared she was at a loss to determine what value her testimony might have to the investigation.

WRECK CASUALTIES

DENVER, Sept. 5. (AP)—The official list of identified dead in the wreck of the Denver and Rio Grande Western's scenic special as given out by company headquarters here tonight follows:

G. M. Lillis, road engine foreman, Salida, Colo.
George Gearhart of Salida.
Harold Harpening, engineer, of Salida.
C. E. Dobler, Kearney Neb.
D. Redmond of Denver.
Mrs. Rosalie Matjoyick of Leadville, Colo.
— Allison, Avon, Colo.
Mrs. C. Lockman, Clarksburg, W. Va.
Mrs. John Holt, Elmont, Kan.

The list of the more seriously injured as announced by the railroad included Alexander Cameron, 5827 Buchanan avenue, Los Angeles, injuries about the head and abdomen.
Mrs. H. C. Rathbun, Buena Vista, Colo.
Mrs. Dennis Isabell and son, 15, and daughter, 7, Minturn, Colo.
Two unidentified boys.
J. A. Orchard, 610 East Fifty-seventh street, Portland, Or., general body contusions.
Dempsey Davidson, La Patia, Cal., pelvic injuries.
Mrs. Hilda Everett, Avon, Colo.

GIRLS TO BACK BULLFIGHTING

French High School Students Form Unique Club in Aix District

AIX (Department of Bouches Du Phone, France) Sept. 5. (AP) Bull-fighting, of a less sanguinary variety than that of Spain, has long been popular in this region, and a group of thirty-four high school girls has founded a bullfighting club to organize fights.

The enthusiasm of the girls is applauded in many quarters but has met with hostility in others, and feminist organizations have asked the Mayor of Aix to prohibit fights organized by the club.

Bull fights in France seldom result in serious injury to the bull.

SPAIN UNDER MARTIAL LAW

(Continued from First Page)

for the holding of a national referendum the 11th, 12th and 13th inst., at which the Spanish people will be given the opportunity to express confidence in the Primo De Rivera regime. Instructions were sent today to all civil governors to arrange for the holding of the plebiscite in all villages.

The official statement issued by the government on the situation in Spain reads as follows:

"The government cannot longer delay informing public opinion of a fact of greatest gravity, the satisfactory solution of which depends, above all, on its active sovereign intervention. It relates to a question arising from the royal decree of June 4, which modified the regulations concerning recompense in war-time and suppressed the article which granted the right to resign, thus cancelling all resignations since 1922.

"Since that day a series of acts of resistance of the nature of veritable indiscipline has occurred, without the Minister of War having the proper penalty applied in any case. Today, however, the Minister learned of instructions to return to their regiments issued by the head of the artillery section to officers on leave, without prior knowledge of the Minister or the captain-generals.

"Furthermore, the colonel commanding the regiment of artillery at Segovia, acting without authority from his superior, ordered his forces to remain in barracks as a measure of precaution in case they should be attacked by other troops sent from Madrid. In view of these grave faults, the Minister relieved these authorities of office and decreed their arrest.

"Subsequently, during the night, the captain-general of Valladolid and the civil Governor of Segovia reported a complete state of indiscipline in that garrison in which the staff of the artillery academy are participating, as are also the students who have in senseless fashion been dragged into this affair.

"In view of this state of affairs the Governor intimated to the King the desirability of his coming to Madrid, and, being immediately received by His Majesty, requested his authorization to declare martial law throughout the peninsula and adjacent issuance, and finally to take a further series of measures, to be published in the official gazette by the Minister of War.

"One decree declares that all the higher officers, and officers on the active list of the artillery are suspended; without their pay and forbids them the prerogatives of their uniform. It also relieves the soldiers of all classes of the army corps from obligation to obey the heads and officers on the active list of the artillery, whatever their posts or rank, and forbids such heads and officers access to their barracks or centers to which they are attached.

"The gravity of these measures corresponds to that of the faults, which neither exhortations nor prudent punishments succeeded in averting or suppressing. A veritable state of obfuscation led the artillery officers to put their sentiment of solidarity before their military duty, and even before their love of country.

"This deep-rooted and long-permitted evil produced other evils and bitter complaints from the country. Circumstances have forced us now to combat it and the government cannot aggravate it by a halting attitude, which would only sow mortal germs of rebellion. The government is assuredly supported by the knowledge that it is doing its undeniable duty and by the backing of public opinion."

TOLL IN SUNDAY CRASHES MOUNTS

(Continued from First Page)

killed yesterday morning when an automobile left the road and turned over on the highway between Palmdale and Lancaster, according to a report to the Coroner. The body was taken to the Mumah Undertaking Company at Lancaster.

Arne Siem, 4 years of age, of 427 East G street, Ontario, suffered possible internal injuries and seven other persons received glass cuts and bruises, when their car was struck from the rear, on West Anaheim Boulevard, Wilmington, yesterday afternoon. Those slightly hurt include: Mr. and Mrs. F. A. Siem and son, Woodrow; Mr. and Mrs. T. M. Torkelsen, daughter Muriel and son Ingolf, of 161 Bonita avenue, San Dimas. They were treated by Dr. L. R. Mowatt before continuing home.

W. G. Engus, real estate dealer of 528 West Anaheim Boulevard, was held by Wilmington police for questioning as the driver of the other car.

Three persons were injured perhaps fatally last night in a collision between two automobiles at One Hundred and Eighth street and Compton Boulevard. Tom Hall, negro cook, living at 1312 East Seventeenth street, said to have been the driver of one machine, suffered a broken back, a broken leg and internal injuries. With Hall were riding Fred Evans, colored, 147 East Thirty-fourth street, and Lillian MacDonald, also colored. The latter two were injured only slightly.

The second machine was driven by Jose Granada, 22, of Riverside. His machine, containing three other youths, turned over twice, according to police of the Watts station. Francisco Huartes, 10, and Ysedero Rincon, 16, both of Ontario, are in a critical condition, the former suffering internal injuries and the latter a skull-fracture. The fourth passenger in the car, Proferio Morales, 15, of 1778 East One Hundred and Fourth street, suffered a fractured knee.

BEAUTY FILLS ATLANTIC CITY

Pageant of Pulchritude Opens Tomorow

Pick of 20,000 Girls Seek Crown of Queen

Week of Judging to End in Monster Parade

BY HORACE J. GARDNER
"Times" Staff Correspondent

ATLANTIC CITY, Sept. 4. (Exclusive)—Beauty will be queen here from tomorrow to the 11th inst., at the American Pageant of Pulchritude. Twenty thousand girls from every region of the United States, and some foreign countries as well, competed in preliminary contests. From these, representatives of the principal cities in the world have been chosen, and now are completing the eventful trip to this queen resort city, where a group of artists will vote into fame one of the girls and bestow on her the title of Miss America.

For a number of years the writer has watched with interest the growth of the national beauty pageant, which began on a small scale and gradually expanded until last year it outrivaled the Mardi Gras, and even critics from gay Paree and other cities on the continent conceded that in brilliancy and splendor the 1925 fete dimmed their own efforts.

TWO PRIZES OFFERED

Last year there were rumblings of dissatisfaction in which the prominent names in the photoplay industry were mentioned. Accusations that the motion-picture interests had subsidized the pageant were made and vigorously denied. But, viewed in retrospect, it might be mentioned that these were "growing pains." Mistakes admittedly were made and a few daring publicity seekers took advantage of the discrepancies and reaped whatever attention they could while the sun was shining. Now the national beauty pageant has passed through the experimental stage and is firmly intrenched as a permanent affair.

In order that all questions of professional and amateur status of the entries be omitted in 1926, Director General Armand Nichols has divided the contest into two parts. All motion-picture actresses, stage folk and models will vie for the professional Miss America crown, while the unknown girls who have never received remuneration for exploiting fair figure and adorable countenance will seek the amateur title. Both prizes will be valuable.

Next Friday night the name of the new Miss America will be flashed over the world. The winner, probably unknown before the pageant, will become at once a member of a motion-picture corporation.

But what becomes of the other American beauties who compete in the Atlantic City Beauty Contest for the title of Miss America? This question is one of many which The Times readers have asked since the last convention of comeliness. Do they sink into oblivion after a week of honors and entertaining? They do not, and just what happens was gleaned by the writer, who journeyed to Atlantic City in the interest of this newspaper, for the purpose of checking up on those who competed in 1925.

GET STAGE JOBS

After the contest the girls are offered stage and screen positions which even the experienced would consider worth while. To be beauty alone does not insure success in the movies, but it does give to promising artists the golden chance which they might not have made for themselves.

Lois Laughlin, Otherwise "Miss California" the present title holder, has derived in one year, from appearances before the camera and on the stage, a sum said to exceed $50,000. The runner-up of 1925, Adrienne Dore, of Los Angeles, recently signed a five-year contract with Universal. Helen Corcoran, the charming Miss Newark of last year, has since then appeared in the movies and in a revue. Beatrice Grabas, alternate for Miss Newark, became a photographer's model and then entered a Broadway production. The footlights claimed many others.

The pageant is expected to draw nearly a million people to Atlantic City this week.

The program will begin Tuesday, when the representatives of one hundred cities will assemble in Philadelphia and board the beauty special for the Boardwalk metropolis. On arriving, the girls, with their parties, will be royally welcomed and tendered the keys to the city. After registering at their respective hotels, plans will be made to greet King Neptune as he arises from the sea with his son, Triton. Last year Ernest Torrence and Douglas Fairbanks, Jr., movie stars, assumed the role of King and Heir. A parade along the wooden boulevard will follow. Wednesday there will be a rolling-chair parade; Thursday, the bathing revue, and Friday the commercial pageant, the longest and most spectacular display ever attempted.

In 1925 the floats and exhibitions consumed two hours to pass a given point and included everything from a full-sized Reading locomotive to a regiment of pygmies from darkest Africa, marching to the strains of a hundred bands and orchestras. In the most beautiful ballroom in the universe, on Million Dollar Pier, Miss America will be crowned in the evening, a fitting climax to a week of international devotion to beauty.

Jealous Suitor Shoots Rival; Tries Suicide

PHOENIX, Sept. 5. (Exclusive)—Crazed by jealousy, Paul Turner of Tempe last night in Riverside Park shot his rival, Coy Duke of Phoenix, fired two shots at Miss Lois Clemens of Chandler and then turned the pistol against himself. Miss Clemens was not hit, but both men are in the Sisters' Hospital in serious condition.

The second of two shots fired at Duke as he sought to escape entered his back and passed through his body, through a lung and near the heart. Turner then aimed at his own heart, which was missed by two inches, the bullet passing through the liver and through the body.

Witnesses state that bad feeling had been known between the two men for several months and that Turner had said the affair would end in a shooting. Duke, a painter, had been the girl's escort, but she had danced with Turner late in the evening, just before Duke again joined her.

EVERY MORNING IN THE YEAR Los Angeles Times
The Times Building First and Broadway. Phone
90c per month DELIVERED BY CARRIER
By Mail in Postal Zones 1 to 4 inclusive California, Arizona, Nevada, $12.00; Monthly $1.05. In Zone 5 including Colorado, Idaho, Oregon Washington Yearly $10.00; Monthly $1.00. In Zones 6, 7 and 8 United States Canada and Mexico Yearly $15.00; Monthly $1.50
Entered as second-class matter Dec 4, 1891, at the Postoffice at Los Angeles under the Act of March 3, 1879.
MONDAY MORNING, SEPTEMBER 6, 1926. VOL. XLV.

GOVERNOR SEES STATE FA

Executive Dedicates New Grandstand at Capital; Angeles Horses Win Awards

SACRAMENTO, Sept. 5. (Exclusive)—Dedication by Gov. Richardson of the new $250,000 fireproof concrete grandstand was the feature of the program at the California State Fair, which opened yesterday and runs through next Saturday. Gov. Richardson made a short talk, declaring the stand a credit to the State and to the fair directors under whose auspices it was planned. Talks also were made by Robert A. Condee, president of the fair board, and Sam H. Green, a director. The christening was done by Gwendolyn Condee, daughter of President Condee.

An announcement was made by Charles W. Paine, secretary of the fair, that representatives of four foreign legations and eight States who will attend the fair will be the honor guests of the directors at a banquet on Admission Day.

Taking advantage of the two holidays, thousands of people flocked to Sacramento to inspect the 1926 exposition of the State's prize products and resources. Today's attendance was far in excess of the opening day crowd and it is expected the attendance tomorrow, Labor Day, will be even larger.

Horse show results were announced today as follows. Summary:

TEAM AWARDS

Class 22: Heavy harness horses pairs, not over 15.2 hands—First, Wanda and Juanita, owned by Mrs. Both; second, Vanity Fair and Privolity, owned by Mrs. Winslow Anderson Kenwood; third, Charleston and Sunrise, owned by Harry Gorham, Morris, Ill.

Class 5: Gaited stallion or gelding, mare entries. First, Robin Hood, owned by Mrs. W. Both, San Francisco; second, Rajah, owned by Miss Elizabeth Boggs, Los Angeles; third, Sinbad, owned by Mrs. P. E. Bowles, Oakland.

Class 31: Heavy harness ponies, single, eleven entries—First, Endora, owned by Ben Meyer, Los Angeles; second, Carnation Favorette, owned by Carnati on Farm Stable, Seattle; third, Aloma, owned by Hugh B. Wick, Cleveland, Ohio.

Class 10: Ladies' three-gaited, eleven entries—First, Marjorie, owned and ridden by Mrs. W. F. Bond, Ace of Spades, owned and ridden by Miss Ruth Landreth of Francisco; third, Diana Glen, owned and ridden by Miss Josephine Thomas of Beverly Hills.

ROADSTER ENTRIES

Class 42: Roadsters, pairs, three entries—First, Lellian Hyde and Navarado, owned by George J. Hyde Son, Winchester, Ill.; second, Carroll and Peter Frost, owned by Carnation Farm Stable; third, Goldbird, owned by Mrs. W. F. Bond, Peter Handspring, owned by Mrs. J. Peak & Son.

Class 36: Lightweight pairs, seven entries—First, Queen Bess, by James Layne, Menlo Park; second, Dick, owned by N. J. Khatchadurian, Sacramento; third, Orthwell, owned by E. V. E. Bonfils, Berryessa.

Class 74: Draft horses, two entries—First, entry of R. G. Hanna & Son, Sacramento; second, entry of the same owner; third, entry of C. E. Bowers.

Class 30: Gig horses, five entries—First, Melancthon, owned by Carnation Farm Stables; second, Lord Connaught, owned by Mrs. Roth; third, May Hope, owned by Charles Duffy, Buffalo, N. Y.

Class 48: Lightweight horses, single, eleven entries—First, Endora, owned by Ben Meyer, Los Angeles; second, Martha Woodin, Burly Rio, owned by Frank Kierce, same owner; third, Jubilee, owned by Pat O'Brien, Stockton.

MUSICIANS END STAGE WALKOUT

(Continued from First Page)

led by Phil C. Sapiro's band, marched from the union headquarters this afternoon, bearing a large banner announcing:

"Musicians' strike settled."

STATEMENT ISSUED

Irving C. Ackerman, chairman of the Allied Amusement Industry, and Albert A. Greenbaum, secretary of the Musicians' Union, No. 6, gave out the following joint statement this afternoon.

"Realizing further continuance of our difficulties woud rapidly involve the entire amusement industry in the United States, entailing a great financial loss to everyone concerned, all points in the controversy were taken up carefully, one by one, and settled in a spirit of give and take and fair play to both sides.

"Both sides entered Saturday night's conference feeling justified in their demands but not without a willingness to meet each issue in a fair manner."

CHICAGO EMPLOYEES WILL STRIKE TODAY

CHICAGO, Sept. 6. (AP)—Musicians, stage hands and movie operators in all vaudeville and motion-picture houses in Chicago will go on strike today, officials of the union announced early this morning after previous negotiations, which had promised peace, had fallen through.

The strike will affect 4000 theaters and approximately 5000 workers, it was stated. The stumbling block in the negotiations was the union demand that four-piece orchestras be maintained in smaller theaters where only one musician previously had been employed.

Cancellation of orders for a nation-wide sympathetic strike of musicians, stage hands and movie machine operators in the Orpheum Vaudeville Circuit reached here yesterday in order to avoid the interruption of acts in ten Orpheum Circuit theaters. The Chicago Federation of Musicians was notified of a settlement made by San Francisco Orpheum Circuit theater managers and musicians in a telegram received here by Weber of New York, national head of the musicians. The strike would have been effective after tonight's performance.

The strike in the Orpheum Circuit theaters was actually in effect since midnight when operators, musicians and stage hands in the ten theaters walked out in compliance with the strike order.

SEATTLE STRIKE SETTLED BEFORE START

SEATTLE, Sept. 5. (AP)—The strike of members of the American Federation of Musicians' Protective Association against theaters of the Pantages and Orpheum circuits here was settled before it took effect today.

The walkout, which was in sympathy with strikes in San Francisco and neighboring cities, was to have begun with today's performances in two theaters here. Musicians reported back stated they had been notified of the settlement of the strike at San Francisco.

STAGE HANDS WIN INCREASE IN WAGES

NEW YORK, Sept. 5. (AP)—Application of a two-year agreement under which stage hands employed in theaters of greater New York get salary increases from 20 to 40 per cent, was announced today at a mass meeting of 1600 members of the stage hands' union. The agreement affects 2200 stage hands, including those in the legitimate theaters, burlesque and motion-picture houses and stage construction shops.

In the sale and service of such a car as the
LINCOLN
we have felt the necessity of going far beyond the ordinary standards to serve both the prospective purchaser & the present owner. Here you may select a Lincoln leisurely, pleasantly and with intelligent yet unobtrusive counsel. And here, you may be assured, your complete and lasting satisfaction with this distinguished car will always be a matter of the utmost concern.
STEPHEN S. NERNEY
EXCLUSIVE LINCOLN
Sales and Service Dealer
1353 Vine Street, HOLLYWOOD
Gladstone 5171

SIX SENATORS TO GAIN R

Primaries This W of Lenroot, Mo Butler, Oddie

WASHINGTON, Sept. 5. (AP) ators are seeking renomination week. Primaries on Tuesday will Lenroot, Republican, Wisconsin Hampshire; Butler, Republican, lican, Nevada, and Cameron, R George, Democrat, Georgia, is Georgia primary on Wednesday. Oddie have stiff opposition, whil eron have no primary fight, but fa tion. Renomination of Senator re-election in this southern State

The greatest interest, from a national as well as local standpoint, is centered in the Wisconsin Republican primary contest. Renomination of Senator Lenroot would not only be a personal victory for him, but also one for President Coolidge and the Republican administration. Senator Lenroot's defeat by Gov. John J. Blaine, the La Follette candidate, on the other hand, would increase the prestige of Senator La Follette, Republican, and would add one Senator to the insurgent group which is constantly harassing the administration.

NEW HAMPSHIRE FIGHT

The administration is not involved in the New Hampshire fight to the extent that it is in Wisconsin. Senator Moses, while a Republican regular, and President pro-tempore of the Senate, voted against the Coolidge World Court resolution and former Gov. Robert P. Bass, leading candidate against him, has taken the pro-court side of the issue.

Hale
GOOD GOODS
341-343-345 S
In respect for the vast army of work the heart and soul Hale's will remain
TUESDAY—
3000 Pairs
MISSION KN
First Quality . .
Formerly 50c
Mothers will be hurrying son's supply of this well k mercerized lisle stockings an sox in well liked colors Knit hosiery has an env sturdy wearing qualities stockings are all perfect.
3 Pairs $1.00
A Timely Opp
Sta
Note these fares:
(from Los Angeles)
New York . . $151.70
Chicago . . . 90.30
New Orleans . 89.40
St. Louis . . . 85.60
Washington, D.C. 145.86
Memphis . . 89.40
Minneapolis . 91.90
Philadelphia . 149.22
Proportionate reductions to other points.
South
Ticket Offices: 212 West 7th Street. 1147 So Station—5th and
Glendale, 105 N. Brand. Hollywood, 6768 H
Pasadena, 148 E. Colorado. San
Beverly Hills, Pacific Ele

eles Times

ES STATE FAIR

Grandstand at Capital; Le
es Win Awards

...)—Dedication by Gov. Richardson of ... grandstand was the feature of today's ... fair, which opened yesterday to ... dson made a short talk, declaring th... he fair directors under whose guidance ... by Robert A. Condee, president of the ...irector. The christening was done by ...ident Condee.

... Wick, Cleveland, Ohio.

Class 10: Ladies' three-gaited horses, ... eleven entries—First, Marietta, owned ... and ridden by Mrs. W. F. Roth; second, Ace of Spades, owned and ridden by Miss Ruth Lansburgh of San Francisco; third, Diana Glow, owned and ridden by Miss Josephine M. Thomas of Beverly Hills.

ROADSTER ENTRIES

Class 42: Roadsters, pairs, five entries—First, Lellian Bydles and ... varado, owned by George J. Peat & Son, Winchester, Ill.; second, Peter Carroll and Peter Frost, owned by Carnation Farm Stable; third, Mockbird, owned by Mrs. W. F. Roth; Peter Handspring, owned by George J. Peat & Son.

Class 56: Lightweight polo ponies, seven entries—First, entry of R. G. Miller & Son, Sacramento; second, entry of same owner; third, entry of C. F. Bowers.

Class 90: Gig horses, five entries—First, Melancthon, owned by Carnation Farm Stables; second, Roy Connaught, owned by Mrs. W. F. Roth; third, May Hope, owned by Charles Duffy, Buffalo, N. Y.

Class 48: Lightweight hunters—First, May Heart, owned by Jane ... Martha Woodin, Burly Hills; second, Frank Kierce, same owner; third, Jubilee, owned by Phil O'Connell, Stockton.

wide sympathetic strike of union mechanics, stage hands and moving-picture machine operators employed in Orpheum Vaudeville Circuit theaters reached here yesterday in the ... to avoid the interruption of shows in ten Orpheum Circuit theaters. The Chicago Federation of Musicians was notified of a settlement made by San Francisco Orpheum Circuit theater managers and musicians in a telegram received from Joseph Weber of New York, national head of the musicians. The strike was to have been effective after Saturday night's performance.

The strike in the Orpheum Circuit theaters was actually in effect ... midnight when operators, musicians and stage hands in the ten theaters walked out in compliance with the strike order.

SEATTLE STRIKE SETTLED BEFORE START

SEATTLE, Sept. 5. (AP)—The ... of members of the International Musicians' Protective Association against theaters of the Pantages and Orpheum circuits here was settled before it took effect today.

The walkout, which was in sympathy with strikes in San Francisco and neighboring cities, was to have begun with today's performances in two theaters here. Musicians who reported back stated they had been notified of the settlement of the strike at San Francisco.

STAGE HANDS WIN INCREASE IN WAGES

NEW YORK, Sept. 5. (AP)—... cation of a two-year agreement, by which stage hands employed in Greater New York get salary increases of from 20 to 40 per cent, was announced today at a mass meeting of 1800 members of the stage hands' union. The agreement affects about 2300 stage hands, including those of the legitimate theaters, vaudeville, burlesque and motion-picture houses and stage construction shops.

SIX SENATORS BATTLING TO GAIN RENOMINATION

Primaries This Week Involve Fate of Lenroot, Moses, Cameron, Butler, Oddie and George

WASHINGTON, Sept. 5. (Exclusive)—Six present Senators are seeking renomination in primaries to be held this week. Primaries on Tuesday will involve the fate of Senators Lenroot, Republican, Wisconsin; Moses, Republican, New Hampshire; Butler, Republican, Massachusetts; Oddie, Republican, Nevada, and Cameron, Republican, Arizona. Senator George, Democrat, Georgia, is up for renomination in the Georgia primary on Wednesday. Senators Lenroot, Moses and Oddie have stiff opposition, while Senators Butler and Cameron have no primary fight, but face a hard contest in the election. Renomination of Senator George will be equivalent to re-election in this southern State.

The greatest interest, from a national as well as local standpoint, is centered in the Wisconsin Republican primary contest. Renomination of Senator Lenroot would not only be a personal victory for him, but it would be one for President Coolidge and the Republican administration. Senator Lenroot's defeat by Gov. John J. Blaine, the La Follette candidate, on the other hand, would increase the prestige of Senator La Follette, Republican, and would add one Senator to the insurgent group which is constantly harassing the administration.

NEW HAMPSHIRE FIGHT

The administration is not involved in the New Hampshire fight to the extent that it is in Wisconsin. Senator Moses, while a Republican regular and President pro-tempore of the Senate, voted against the Coolidge World Court resolution and Gov. Robert P. Bass, leading the fight against him, has taken the other side of the issue.

Senator Oddie, whose renomination in Nevada, is in doubt, is a strong Coolidge supporter. His opponent, former Representative E. E. Roberts, father-in-law of Walter Johnson of baseball fame, is running on a wet platform and is conceded to have a chance of nomination. Whoever wins will have hard sledding in November, as the Democrats may carry the State.

In Massachusetts, Senator Butler, who is a close friend of President Coolidge, and chairman of the Republican National Committee, will be opposed in November by former Senator David I. Walsh, who is the only candidate for the Democratic nomination.

The Democratic nominee against Senator Cameron in Arizona will be Representative Carl Hayden, who has been the lone member of the House from that State for more than fifteen years.

Senator Smoot, Republican, Utah, also will be renominated during the coming week, but in a convention instead of a primary. The Utah Republican convention will take place on Friday.

G.O.P. FACTIONAL CONTEST IN WISCONSIN

MILWAUKEE (Wis.) Sept. 5. (AP)—A factional struggle of La Follette progressive and conservative forces for control of Republican party nominations has been the focus of interest in Wisconsin's complex political campaign, which ends with Tuesday's primary.

In a State where the Republicans have had undisputed reign for a quarter of a century, nomination on that ticket has become equivalent to election, thus elevating the primary election to prime importance.

Senator Lenroot, sole administration supporter of the entire Badger State delegation in Congress, is fighting for his seat against the opposition of Gov. John J. Blaine, who has the backing of Senator Robert M. La Follette.

TWO CONTESTS

The Lenroot-Blaine struggle shares interest with the gubernatorial race in which four candidates, representing the La Follette faction, anti-Blaine progressives and conservatives are engaged in combat.

With the death of the elder La Follette, dissension appeared in the ranks of the Progressives, who for many years had accepted the leadership of the senior Wisconsin Senator. Having received the support of Gov. Blaine and Atty.-Gen. Herman L. Ekern in his successful campaign to succeed his father, young Bob La Follette reciprocated by indorsing the candidacy of Gov. Blaine as the opponent of his colleague. Senator Lenroot, and by supporting other candidates on the Blaine-Ekern ticket. Ekern is running for Governor.

Dissatisfied with what they described as an attempt to "handpick" Progressive candidates, Secretary of State Fred R. Zimmerman and Stanley W. Smith, friend of Gov. Blaine and a member of his official family, entered the race for the Governorship as Progressive. Other Progressives also entered the race for other State offices in defiance of the La Follette-Blaine ticket.

OPPOSITION CAMP

In the anti-LaFollette Republican camp, known as the conservative or stalwart group, an unprecedented situation exists. Some Conservatives and Conservative newspapers are openly supporting Zimmerman in preference to their own candidate. The Conservative State convention indorsed a full slate of candidates to bid for the Conservative support but took no notice of the Senatorial race in deference to the wish of Senator Lenroot to play a lone hand, independent of the campaign for the State offices.

Lenroot was re-elected six years ago in the Harding landslide over the opposition of Senator LaFollette's forces.

Democrats and Socialists have complete State tickets, with no contests. Little opposition has developed to the candidates of the ten Congressmen seeking renomination.

NEW HAMPSHIRE HAS THREE-CORNERED FIGHT

CONCORD (N. H.) Sept. 5. (AP)—A three-cornered fight for the Republican nomination for United States Senator and a mysterious "investigation" that began as a prohibition sentiment survey and ended as a campaign expenditure inquiry, have been the enlivening features of New Hampshire's campaign for Tuesday's primary election.

In the Senatorial race, Senator George H. Moses is opposed by former Gov. Robert Bass and James W. Remick, former judge of the State Supreme Court. Senator Moses has stood on his record, while former Gov. Bass countered with charges of disloyalty to the administration. Judge Remick has made no appreciable campaign effort.

On the Democratic side Robert C. Murchie of Concord, an attorney, is considered certain of the Senatorial nomination while Mayor Eaton D. Sargent of Nashua is unopposed for the gubernatorial nomination.

Gov. John G. Winant, Republican, is seeking re-election. His primary opponent is Huntley N. Spaulding, chairman of the State Board of Education.

Hale's
GOOD GOODS
341-343-345 So BROADWAY

In respect for the honor due the vast army of workers who form the heart and soul of the nation Hale's will remain closed today

TUESDAY—

3000 Pairs Children's

MISSION KNIT HOSE

First Quality . . . Mercerized

Formerly 50c and 65c

Mothers will be hurrying to Hale's for a season's supply of this well known hosiery! Fine mercerized lisle stockings and ¾ and ⅞ length sox in well liked colors and styles. Mission Knit hosiery has an enviable reputation for sturdy wearing qualities and these sox and stockings are all perfect.

3 Pairs $1.00 6 Pairs $1.75

A Timely Opportunity

Start East Now

—final sale date for summer reduced roundtrip fares to the east

September 18

Make your reservations at once. You can take advantage of these reductions by leaving any day between now and Sept. 18, returning on or before October 31.

Go east over any of Southern Pacific's 4 commanding transcontinental routes:

SUNSET, via El Paso to New Orleans, then train or ship to New York.

GOLDEN STATE, via El Paso and Kansas City to Chicago and midwest points.

SHASTA to the Pacific Northwest and east over northern lines.

OVERLAND ROUTE, Lake Tahoe Line, from San Francisco via Ogden to Chicago and east.

Famous trains over each route; go one way return another if you wish. Avoid the last minute rush. Call a Southern Pacific travel expert today.

Note these fares: (from Los Angeles)

New York	$151.70
Chicago	90.30
New Orleans	89.40
St. Louis	85.60
Washington, D.C.	145.86
Memphis	89.40
Minneapolis	91.90
Philadelphia	149.22

Proportionate reductions to other points.

Southern Pacific

Ticket Offices: 312 West 7th Street, 1147 South Broadway, Main Floor Pacific Electric Building, 6th and Main. Station—5th and Central. Phone MEtropolitan 2000.
Glendale, 320 N. Brand. Hollywood, 6768 Hollywood Blvd. Long Beach, 156 West Ocean. Ocean Park, Trolley way. Pasadena, 148 E. Colorado. San Pedro, 222 West Fifth. Sawtelle, 11269 Santa Monica Blvd. Beverly Hills, Pacific Electric Station. Whittier, Pacific Electric Station

TEXANS TO RIDE MINUS SHOES

Rail Commission Upholds Passengers Who Travel in Stocking Feet

SAN ANTONIO (Tex.) Sept. 5 (Exclusive)—If passengers on Texas railroads wish to ride in their stocking feet they may do so without interference from the Texas Railroad Commission. The commission so declared on a petition signed by a woman demanding a rule that men be prohibited from removing their shoes, boots or sandals in railroad passenger coaches.

DRY AGENTS AND SHERIFF HELD IN RAID

Prohibition Posses Take Federal, State and County Officers in South Carolina

CHARLESTON (S. C.) Sept. 5. (AP) In a series of raids directed by M. O. Dunning, prohibition co-ordinator for the Southeast, Federal prohibition officers tonight arrested twenty-five persons, including Federal, State and county officers, and were continuing their drive.

More than 100 prohibition officers from Georgia, North Carolina, South Carolina and Florida were engaged in the raids, which were conducted after preparations so secret that B. C. Sharpe of Charlotte, prohibition administrator for Georgia and North and South Carolina, did not know of the plans.

The officers descended on the "Hell Hole" section of Berkeley county, so-called because of its swamps, arresting among others Alonzo B. Seabrook, Federal prohibition agent, who is accused of conspiracy and bribery; H. S. Gamble, Sheriff of Williamsburg county, charged with conspiracy to receive bribes, and George C. H. Ham of Florence, S. C., State constable, held on charges of accepting bribes.

Prisoners were lodged in the "brig" of the Coast Guard cutter Yamacraw.

Life Ended as Daughters Bob Beautiful Hair

PARIS, Sept. 5. (Exclusive)—It was the proud boast of Charles Serlandie, prosperous shopkeeper of Paris suburbs, that his two young daughters had the most beautiful long hair for miles around. He casually told them that were their golden tresses to fall victim to the prevailing mode he would kill himself.

The girls, however, didn't take the father seriously, and yesterday appeared with the latest boyish bobs. A few hours later Serlandie fired a bullet through his heart and died instantly.

HISTORIC STONES WILL BE IN NEW CATHEDRAL

VANCOUVER (B. C.) Sept. 5. (Exclusive)—Five historic stones have arrived at Victoria from London, carried free of charge by the Canadian government merchant marine to be used in the construction of Christ Church Cathedral, at Victoria. The stones were first used in building the Abbey Church of the Monastery of St. Augustine between 597 and 605, A. D. Later they were built into Canterbury Cathedral, but recently they were taken out and shipped to Victoria for the new Cathedral to be built there this winter.

STOPS

TRAIN SICKNESS

Mothersill's prevents exhaustion, nausea, dizziness and faintness of Train Travel. Journey by Sea, Train, Auto, Car or Air in Health and Comfort. 33

25c. & $1.50 at Drug Stores or direct
The Mothersill Remedy Co., Ltd.
New York Montreal
Paris London

MOTHERSILL'S SEASICK REMEDY

25 Years In Use

CANDIDATE LOOMS AS HUNT NEMESIS

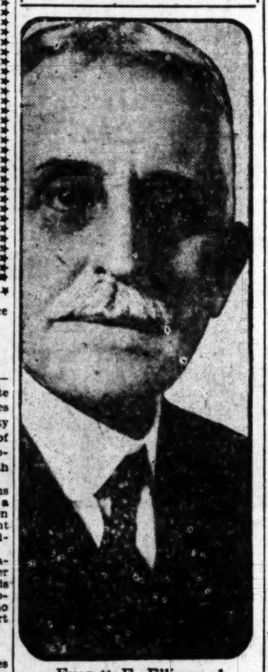

Everett E. Ellinwood

ARIZONANS TO CAST BALLOTS

Primary Tomorrow Marks Close of Hot Campaign

Fight of Hunt, Ellinwood and Cox Features Contest

Clark Favored for G.O.P. Gubernatorial Place

PHOENIX, Sept. 5. (Exclusive)—On Tuesday will be Arizona's primary election, following the hottest campaign for nominations known since passage of the primary law. For Senator the Democrats will vote for Carl Hayden, now Representative in Congress, or for Charles H. Rutherford. The latter is an eleventh-hour candidate, backed mainly by the high-line canal faction of the party. Hayden, probably will take the nomination by a large majority. Ralph H. Cameron, now Senator, is unopposed for the Republican nomination.

Hayden's change to the Senatorship brought in a large field for Democratic nomination as Representative. The contestants are Lewis W. Douglas, Frank J. Duffy, Amos A. Betts and H. A. Davis. T. P. Walton has withdrawn. Douglas and Davis have been in the legislature, Duffy has been a Superior judge in Nogales and Betts has been a member of the Corporation Commission, almost since Statehood. Douglas recently has been defying the high-liners, with declaration that their scheme is wild and visionary and with queries as to where the $500,000,000 needed, would be raised by the State, even though Congress would agree to permit diversion of the immense flow claimed. The race is expected to be close.

CHIEF CAMPAIGN ROW

The real row of the campaign has been over the Democratic nomination for the Governorship, asked by Gov. G. W. P. Hunt, who seeks a sixth term; Everett E. Ellinwood, chancellor of the State University, and J. J. Cox, a member of the last State Senate and Phoenix attorney. Cox is basing his hopes on a bank-deposit guaranty scheme and may poll a large vote, especially in localities that have known recent bank failures.

Hunt is specializing on his service in "saving the Colorado River for Arizona and posterity," but is more on the defensive than in any previous campaign. He is being baited by Ellinwood's supporters, who charge that the Highway Department and other States forces have been campaigning for Hunt at the expense of the taxpayers, in State cars and on State gasoline, with many other allegations of irregularities and wrongdoing, while Hunt is charged with responsibility for most of the high cost of Arizona government. Hunt is backed by his radical support of many years' standing, while Ellinwood represents the conservative and property-holding element of the State.

HUNT LOSES SUPPORT

Just now, the odds appear to be on Hunt, for he is credited with holding about 40 per cent of the party strength, with an inside field and with several thousand State employees feverishly working to hold their jobs. Oddly enough, a very considerable portion of the union strength has left Hunt, to join Ellinwood and Cox. There is belief that Cox is drawing mainly from the Hunt side, and on this basis in the hope of a Hunt defeat.

Hunt will lose thousands of votes in the Salt River Valley, where he has antagonized the farmers in connection with his share in the last irrigation association election, in his attitude, with Cameron, in favoring a contesting irrigation association's claims on the waters of the Verde and in his opposition to the importation of laborers keenly needed for the picking of cotton. Hunt also will lose Yavapai, where bank failures have embittered the voters, and Cochise, Ellinwood's old home. But, with three condidates in the field, he still appears "to have the edge."

CLARK'S CHANCES

No reason now is apparent why E. S. Clark should not land the Republican nomination for Governor. He is making a vigorous campaign, with common-sense consideration of the Colorado River as a problem that should be solved at the earliest possible date, for the benefit of all concerned, and not held forever as a biennial campaign issue. He has a fine political record, with notable service rendered when Attorney-General under Gov. Joseph H. Kibbey, when the mines of Arizona, for the first time were compelled to pay a material share of the cost of government. He is being opposed by Thomas Maddock, former State Engineer and member of Gov. Hunt's Colorado River commission, whose campaign mainly is on Colorado River issues, in which his views closely parallel those of the Governor. It may be stated also that Mr. Maddock is very close to Senator Cameron, with whom in the past Mr. Clark has had serious clashes, though of this little has come up in the campaign.

WRIGHT FAVORED

There is disposition to give the Democratic nomination for Secretary of State to Vernon S. Wright, now State Treasurer and former treasurer of Maricopa county, who is contesting with James H. Kerby of Clifton, incumbent.

For the Auditor's position, Mrs. Anna Frohmiller of Flagstaff, Treasurer of Coconino county, is being opposed by Peter Munch, a member of the State Examiner's force.

For Treasurer, J. C. Callaghan, former State Auditor, is contesting with M. C. Hankins of Douglas, now Treasurer of Cochise county.

John W. Murphy of Globe is seeking re-election as Attorney-General, opposed by Arthur LaPrade, who has been County Attorney of Maricopa county, and O. C. Ludwig, a former Legislator from Maricopa county.

For superintendent of public instruction, C. O. Case, incumbent, is being opposed by A. L. Jones, now superintendent of schools in Maricopa county.

SHARP CONTEST

A sharp contest is being waged for the mine inspectorship, between Tom Foster of Bisbee, incumbent, and W. P. Mahoney of Kingman, now Sheriff of Mohave county.

Judge A. A. McAlister is unopposed for renomination for the State Supreme Court and Loren Vaughn for the place on the Corporation Commission now held by him.

On the Republican side few nominations have been made. Miss Jean Thompson, a Phoenix teacher, will make the general campaign as the party nominee for superintendent of public instruction; R. L. Stallings will contest for mine inspector and R. L. Kirk filed on the last day for corporation commissioner. The vacancies on the ticket will be filled late in the month by the new party council.

With the few exceptions noted, every candidate is from the city of Phoenix.

Former Envoy in Mexico to Face Suit Over Relics

MERIDA (Yucatan, Mex.) Sept. 5. (AP)—By order of the Attorney-General of the republic, the Federal District Attorney today made official charges against Edward H. Thompson, former United States Consul at Progreso, of illegally having removed from the country valuable archaeological treasures, gold, jade and silver, which had been found years ago in a sacred well in the ruins of Chichen-Itza. Thompson owns a ranch at that place.

The charges include Harvard University, the Peabody Museum in Boston and the Field Museum, Chicago, which are asserted to have acquired these objects. They are accused of being accomplices in that they received asserted stolen property.

Of 3000 automobiles taken into Egypt this year more than 2000 will be of American make.

Fascists Urges Sacrifice on Party Women

ROME, Sept. 5. (AP)—The women of modern Italy should emulate the women of ancient Rome who gave their gold ornaments to the nation to help finance the war against the barbarians, urges L'Impero, an extreme Fascist newspaper, which says the struggle at present is against such barbarians as banks and stock exchanges, adding "anyhow, gold ornaments are out of style now."

Estimating on the basis of 9,000,000 families in Italy, the newspaper says it would be possible, were patriotism truly felt, to obtain 900 tons of gold, which is three times the present Treasury's reserves.

SOCIETY FOR BUFFALO PROTECTION HELD

VIENNA, Sept. 5 (AP)—The third annual congress of the International Society for the Preservation of the Bison is in session here, discussing measures for the preservation and propagation of the bison in Europe the existing stock being sixty head.

At RALPHS

Where "Sells For Less" Prices Prevail

Independent Of All Associations and Combinations

Tuesday, Wednesday and Thursday

FLOUR RALPHS BEST

Guaranteed by the Miller to be as good as or better than any local flour on the Market.

No. 5 (4-9/10 lb.) SACK IF CARRIED AWAY 24c
If Delivered 26c
Limit 2 Sacks to a customer

No. 10 (9-8/10) SACK IF CARRIED AWAY 43c
If Delivered 47c
Limit 2 Sacks to a customer

1/8 BBL. (24½-lb.) SACK IF CARRIED AWAY 98c
If Delivered $1.08
Limit one sack to a customer

¼ BBL. (49-lb.) SACK IF CARRIED AWAY $1.87
If Delivered $2.07
Limit one sack to a customer

WHITE KING WASHING MACHINE SOAP
Large (2½ lb.) Package, if Carried Away 37c
Limit 2 packages to a customer
If Delivered 39c

PURE CANE SUGAR
Refined on the Pacific Coast. Uniformly Extra Fine. Suitable for all purposes including canning of Fruits, Candy Making, Table Use, etc.
10 LBS. CARRY AWAY PRICE 59c
10-Lbs. If Delivered 63c

12 Bars GUEST IVORY SOAP AND 2 Bars MEDIUM IVORY SOAP ALL FOR 59c
REGULAR RETAIL VALUE 75c

4-Piece Kitchenette Set
Consisting of
Tea, Coffee, Sugar and Flour Can
Regular retail value $1.25
SPECIAL PRICE, Per set 73c
These cans are made of heavy tin, white enamelled and gold trimmed

GRAPE JUICE—WELCH'S
Pint Bottle 31c | Quart Bottle 59c
Pinebrosia—(Pineapple Juice)
Pint Bottle 10c
(Price was 15c)
DUNBAR SHRIMPS
5-oz. Can 12½c
Burnett's Vanilla Extract
2-oz. Bottle 30c
A. & H. BAKING SODA
3 1-lb. Packages for 20c

SUNMAID RAISINS
SUNMAID PUFFED SEEDED RAISINS—15-Ounce Package 12c

CIGARETTES
Camels, Lucky Strikes or Chesterfields
Per Package of 20 11½c
Carton of 10 Packages $1.15
Limit 10 packages assorted or 10 packages any one kind to a customer

Del Monte De Luxe Plums
No. 2½ (1-lb. 4-oz.) can 12½c

LIFE BUOY SOAP
PER BAR 6c

FRESH FRUIT AND VEGETABLE DEPARTMENT

Fancy Bellfleur Apples—Carry Away Price, 12 lbs. 25c
If Delivered, 12 lbs. 29c
Fancy Utah Elberta Peaches—Carry Away Price, 5 lbs. 25c
If Delivered, 5 lbs. 27c
Fancy French Prunes—Carry Away Price, 6 lbs. 25c
If Delivered, 6 lbs. 27c
Medium Sized Little Rock Bartlett Pears—Carry Away Price, 7 lbs. 25c
If Delivered, 7 lbs. 28c
Extra Fancy Bartlett Pears—Carry Away Price, 4 lbs. 25c
If Delivered, 4 lbs. 27c
Fresh Tomatoes—Carry Away Price, 3 lbs. 10c
If Delivered, 3 lbs. 11c
Lemons—Carry Away Price, 2 doz. 15c
If Delivered, 2 doz. 17c

FRESH MEAT DEPARTMENT

CHUCK POT ROAST PER LB. 15c and 12½c
SHOULDER ROAST BEEF PER LB. 17½c and 15c
CLOROX—Per bottle 12½c
Limit 2 bottles to a customer
INSTANT POSTUM CEREAL—Large (8-oz.) can 35c
L. & P. WORCESTERSHIRE SAUCE—Small (5-oz.) bottle 27c
DEL MONTE CUT STRING BEANS—No. 2 (1-lb. 3-oz.) can 19c
SIRLOIN STEAK—Average 1½ lb. and up PER LB. 32½c
T-BONE AND PORTERHOUSE STEAK—Average 1 to 2 lbs. PER LB. 45c
WHITE FLOUR SACKS—(Laundered)—(For dish cloths) PER DOZEN $1.50
While They Last
BIRDS EYE MATCHES—Per Box 4c
SUNSWEET PRUNES—5-lb. Package 48c
PEPSODENT TOOTH PASTE Per Tube 33c
PRIME RIB ROAST BEEF—Average 4 lbs. and up PER LB. 27½c
RIB & LARGE LOIN LAMB CHOPS—PER LB. 45c
WHITE SUGAR SACKS—(For dish cloths) Per dozen 75c
While They Last
HIND'S HONEY & ALMOND CREAM—Small (4¼-oz.) Bottle 35c
Large (11-oz.) Bottle 73c
PEBECO TOOTH PASTE—Per Tube 33c

Each of Ralphs Stores is a Complete Market. All departments owned and operated exclusively by
Ralphs Grocery Co. SELLS FOR LESS

Sunset Blvd. at Poinsettia Pl.
600-2 N. Western Ave.
Washington at 3rd Ave.
5470-72-74 Angeles Mesa Drive (Corner 57th St.)
Vermont Ave. at 30th Place
Pasadena Ave. at Ave. 26
621-2-4 S. Spring St.
Pico St. at Normandie Ave.
926-34 W. 7th (rear entrance 925 Potter Park Ave.)
901 W. Broadway, Glendale

DELIVERY DEPARTMENTS
Hollywood District and Beverly Hills—Phone HE 2121
West and South Sections of City—BEacon 5700
East and North Sections of City—CApitol 2000
Glendale Phones, 1870 & 1871

FURNITURE AND HOUSE FURNISHINGS

AUCTION

162 & 164 W. Pico St.

10 A.M. TODAY

See Details in Yesterday's Times Page 11, Part I

H. P. BALL CO.

CHAS. W. GOODWIN, Auct.

"SWAPS"—

of all kinds—no two alike—appear daily in

TIMES WANT ADS

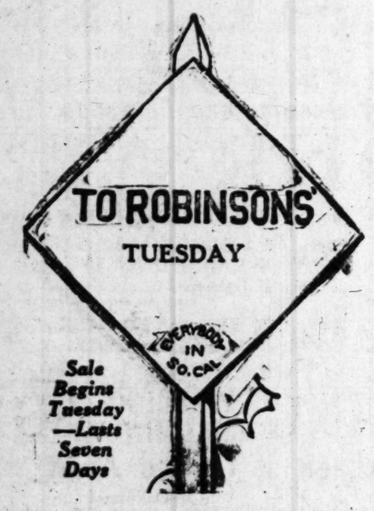

Madeira Handkerchiefs Exquisitely Fine $1

ELABORATELY embroidered in exquisite designs, Madeira Linen Handkerchiefs would be worth purchasing at even higher prices, so very fine and dainty are they.

Scalloped edges and unusually effective designs in the corners show evidence of beautiful handwork. Tiny embroidered dots are combined with delicate flower patterns. Fine drawnwork is found in others.

Priced for the 11-Years-on-7th-Street Sale, at $1.00 each.

FIRST FLOOR

11-7

Metal Cloth With Satin Back $6.95

THIS beautiful supple, soft quality of Metal Cloth will fashion gowns and evening wraps of unusual charm. Gleaming gold, silver, and antique gold are backed with satin, allowing the material to fall in graceful lines.

In 36-inch width for this 11-Years-on-7th-Street Sale at $6.95 a yard.

SECOND FLOOR

11-7

J. W. Robinson's

11-Years-on-7th-Street

RENEWING in the minds of ... in the destiny of Los A... bration of interest to the ... years ago, Los Angeles had ... thing like one-third its ... residential buildings, and J. ... on Broadway at Third ...

Then, as now, this ... ity, and when it was found ... street was chosen as its ... first class at the time, ... and friends of this house.

How well advised was ... most beautiful, retail district ... which, it may be permissible ... architecture. The history of ... together, are records of ... the idea of giving entirely ...

J. W. Robinson Co. are ... tribute good goods to all, ... alone.

The Eleven-Years-on-Seventh-Street Sale ... continues through the following ... days.

See other Advertisement ... on Page 8, Part I

Autumn Frocks $27--$37--$47

SPECIAL plans were made to secure fine frocks. Frocks of the quality and high standard which are to be found in regular stock have been purchased and marked at prices which will be a revelation to those who expect to pay more for finer quality.

The new silhouette appears in this group featuring the new sleeves, draped skirts, tier skirts and apron front skirts. Straight-line, bloused and Eton blouse Frocks show the new tendencies.

The fabrics include: Satin cantons, flat crepe, frost crepe, romain and georgette crepe, wool crispino and novelty sports woolens.

The new autumn shades are found in Frocks for street and afternoon wear.

The evening frocks are irresistible in light and black colorings.

Three low prices for this of 7 days of 11-Years-on-7th-Street Sale.

$27--$37--$47

THIRD FLOOR

11-7

Fine Dress Coats Amazing at $95

IT will be a matter of the utmost importance to everyone considering the purchase of a New Coat to attend this opening day of the 11-Years-on-7th-Street Sale.

Shasta, one of the soft piled fabrics which one finds in the better Coats, comes in a wide variety of shades in this group of Coats assembled for this Great Sale.

Luxurious furs have been used for the collars and cuffs.

The tailoring is almost faultlessly done.

All of them are silk lined throughout.

The lines are straight, a few of them blousing a bit at the hips.

Many of them are trimmed with bias bands of the fabric. In these shades: burnt sienna, sailor blue, beige, syrup, cheroot, muskrat, mahogany, cement and squirrel.

With these furs: Platinum wolf, natural wolf, brown wolf, beaver, rock sable, dyed squirrel and black skunk. Priced at $95.

THIRD FLOOR

11-7

Autumn Millinery for Dress Wear $14.75

HATS of almost every description for autumn dress wear will be found in this collection priced in accordance with the demands of the 11-Years-on-7th-Street Sale.

New effects include shirred velvet in a combination of two tones—soft crushable crowns—Congo crowns, silver and gold lace crowns combined with velvet—malines stitched and combined with hatter's plush.

For dinner and dance wear, silver and gold hats trimmed with ostrich and appliqued flowers are very smart.

The older woman will also share in this pricing with hats of silk and velvet trimmed with ostrich and pheasant bands displayed for her approval.

The newer colorings including the African browns, reds, green and blues urge one to select one of these hats now while the price is so low. $14.75.

THIRD FLOOR

11-7

Beautiful Wide Ribbons $1.25

RIBBONS in the shades to accompany autumn needs, 9 and 10-inch widths are given a price low even on such an occasion as an 11-Years-on-7th-Street Sale.

Heavy wide moire ribbons in rich colorings and pastel tones, grosgrain faille ribbons and ombre shaded ribbons give such an opportunity for selection that one is persuaded to select for future as well as present needs. Just $1.25 a yard.

FIRST FLOOR

11-7

Girls' Frocks $24.75

SILK Frocks made in one and two-piece styles owe much of their smartness to the heavy Canton crepe and the different ways of styling. In green, red, toast and navy.

DANCE FROCKS in taffeta and countess satin present demure basqued effects. Georgette is trimmed with bands of satin, others with rhinestones. In evening shades.

Sizes 13, 15 and 17 years at $24.75.

Printed Wash Frocks $5.95

COLORFUL prints with tight long waists, have full gathered skirts, some of them corded, others trimmed with pockets.

Bloomers to match. In sizes 6 to 10. Frocks in sizes 6 to 14, at $5.95.

Sports Coats $29.75

BEAUTIFULLY collared in wolf, dyed fox or golden badger.

The large patch pockets are exceptionally smart. In novelty checks and plaids; sizes 13, 15 and 17 years. At $29.75.

Dress Coats $19.75

FASHIONED of velour in shades of green, Chanel red, grachel, blue and brown.

Some with collar and cuffs of nutria, others with collars of Australian Opossum. Sizes 6, 8 and 10 years. $19.75.

FOURTH FLOOR

11-7

Girls' Hats, $8.75

FINE French felts and velours all hand blocked are youthfully styled. Most of them are appropriate for both street and sports wear.

A few are of Lyon velvets suitable for dress wear. Priced in this Sale at $8.75.

THIRD FLOOR

Triple Plated Bag Frames

BAG FRAMES which will add a great deal to the attractiveness of the handbags for which they are to be used take a price in accordance with the standard of this 11-Years-on-7th-Street Sale.

Triple plated in silver and gold, set with different colored stones, they may be chosen in a wide variety of shapes and sizes.

Priced for this 7-day Sale at $2.95 and $3.95 each.

FIRST FLOOR

11-7

Imported Shawls Hand Embroidery $29.50

THE heavy silk Crepe of these shawls is offset by the motifs effectively embroidered in wool, or in a combination of wool, rayon floss and chenille.

The deep hand tied fringe on a number of the shawls is shaded in ombre effect giving an altogether pleasing effect which borders on the exotic.

In bright shades such as jade, blue and rose as well as the lighter shades. Remarkable in workmanship and in price at At $9.75 each.

FIRST FLOOR

11-7

Sets of Bo... Sale Pric...

BOOK Lovers will ... pate in this offering ... Years-on-7th-Street Sale ... the volumes of well-known ... prices almost unbelievably ...

All are nicely bound ... regularly at much higher ...

STEVENSON, 10 volumes, (... bound) for	$3.90
DICKENS, 18 volumes, for	$5.75
HUGO, 10 volumes, for	$1.80
DUMAS, 12 volumes, for	$4.00
SCOTT, 12 volumes, for	$3.10
ELIOT, 8 volumes, for	$4.25
POE, 5 volumes, for	$1.35
WILDE, 10 volumes, for	$3.25
DANTE, 4 volumes, for	$5.75
IRVING, 10 volumes, for	$1.80
GIBBONS, 6 volumes, for	$4.00
WILDE, leather bound, 5 ... $10, for	$3.10

FIRST FLOOR

Magazines at Club Prices

... the 7 days of this sale, by subscribing to three or more of the ... listed below one may secure ... the prices quoted:

Decoration	$4.50
...	$2.25
Mercury	$4.25
...	$2.50
...keeping	$2.75
Bazaar	$3.50
...d Garden	$3.10
...me Journal	$ .90
...	$5.75
Evening Post	$1.80
...	$4.00
...	$3.10
Home Companion	$4.25
Work	$1.35
...	$3.25

...prices are available only with a subscription to three or more of these magazines ...ered at one time. *Foreign postage ...*

...T FLOOR—MAGAZINE SECTION

Imported F... ...d Hose, $3.50

THE weave is clear and ... be imagined. And ... final note of smartness.

In these French colorings: ... chair-blond.

And surprisingly pleasant ...

New Garside ...rprising, $12.7...

OF the exquisite fitting ...

In point of style, comfort, ... ing value in a great Sale.

These styles are included: ... lizard grain leather one ... with imitation snake skin ...

In a complete range of ...

...ippers made by Garside.

...everyone will recognize this an outstan... ...k, black satin with high heel, imitatio... ...with high heel, black patent trimme... ...le.

Ranson Co.

on-th-Street Sale

RENEWING in the minds of the ...ers since 1915, an important event in the destiny of Los Ang...-Seventh-Street Sale is a cele...ration of interest to the entire ... years ago, Los Angeles had some...hing like one-third its present ... street was a district of old ...esidential buildings, and J. W. ... thirty-four years old, was located ...n Broadway at Third street.

Then, as now, this firm ... the confidence of the commun...ty, and when it was found nec... a larger building, West Seventh ...treet was chosen as its site ... although barren of business of the ...irst class at the time, seemed ... for service to the customers ...nd friends of this house.

How well advised was the ... shown. A new, perhaps the ...ost beautiful, retail district in ... around the Robinson Building, ...hich, it may be permissible to ... notable example of good store ...rchitecture. The history of Los ... of this house, thus happily linked ...ogether, are records of success... is a celebration during which ...he idea of giving entirely dom... entering.

J. W. Robinson Co. are ... hosts for seven days, to dis...tribute good goods to all, and ... reward in the form of good will ...lone.

The Eleven-Years-on-Seventh-... in Tuesday, September 7th, and ...ontinues through the following ...

See other Advertisement of J. W. Robinson Co. on Page 8, Part I

Sets of Books Sale Priced

BOOK Lovers will hasten to ...pate in this offering of ... Years-on-7th-Street Sale which ... the volumes of well-known ... prices almost unbelievably low.

All are nicely bound and ... regularly at much higher prices.

STEVENSON, 10 volumes, (7 note ... bound) for	$4.50
DICKENS, 18 volumes, for	$2.25
HUGO, 10 volumes, for	$4.25
DUMAS, 12 volumes, for	$2.50
SCOTT, 12 volumes, for	$2.75
ELIOT, 8 volumes, for	$3.50
POE, 5 volumes, for	$3.10
WILDE, 10 volumes, for	$ .90
DANTE, 4 volumes, for	$5.75
IRVING, 10 volumes, for	$1.50
GIBBONS, 6 volumes, for	$4.00
WILDE, leather bound, 5 volumes, $10, for	$3.10
	$4.25
	$1.35
	$3.25

...are available only with a sub... five or more of these magazines ...ed at one time. Foreign postage ...

FIRST FLOOR

Magazines at Club Prices

...the 7 days of this sale, by sub...ribing to three or more of the ...ines listed below one may secure ...the prices quoted:

...Decorative	$4.50
...Nursery	$2.25
...Home	$4.25
...Gardening	$2.50
...Needlework	$2.75
...Good Housekeeping	$3.50
...Ladies' Home Journal	$3.10
...Garden	$ .90
...Young People	$5.75
...Companion	$1.50
...Youth's Companion	$4.00
...Work	$3.10
...Home Companion	$1.35
...Needlecraft	$3.25

...magazines are available only with a sub... for five or more of these magazines ...ordered at one time. Foreign postage ...

SECOND FLOOR—MAGAZINE SECTION

Imported Fre... Hose, $3.50

THE weave is clear and even ... be imagined. And adding ... final note of smartness.

In these French colorings: Cr... Hair-blond.

And surprisingly pleasant is their ...

New Garside Sl... ...prising, $12.75

OF the exquisite fineness ... value in a great Sale.

In point of style, comfort, ...

These styles are included: Patent, ... calf grain leather one strap with ... with imitation snake skin and others ...

In a complete range of sizes, ...

Rosine's Perfumes at Lowered Prices

THE fragrant, elusive odors captured by Rosine and put into attractive bottles are to be priced in this sale at a fraction of their regular prices. In all of these odors:

Nuit de Chine at $4.75
Maharadjah at $10.75
Hahna at $9
Le Fruit de Fendu at $6.50
Connais-tu-la-pays at $10.75
Arlequinade at $4.50 and $15
Borgia at $6.45.
1925 Extract at $10.75
Avenue du Bois at $9
La Coupe d'Or at $8.45

FIRST FLOOR
11-7

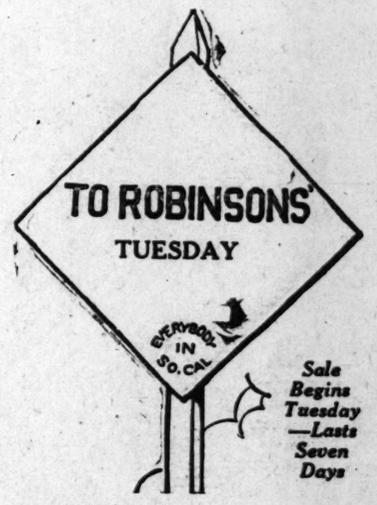

Sale Begins Tuesday —Lasts Seven Days

Smart Silk Umbrellas $8.50

PURE silk coverings and particularly smart club handles make these Umbrellas an outstanding event of this 11-Years-on-Seventh-Street Sale.

The paragon frames and silk cords also add to their desirability.

For this Sale in navy, black, brown, purple, green and red at $8.50.

FIRST FLOOR
11-7

Oshkosh Wardrobe Trunks Exceptional, $49.75

EVERYONE who is familiar with this fine type of Trunk will realize at once that such a remarkable pricing justifies consideration.

These Oshkosh Trunks are of regulation size with dome top. The 3-ply veneer box is covered with heavy vulcanized fibre giving it a rigidity found ordinarily only in trunks at much higher prices.

The solid brass cast lock controls the entire locking system of the trunk.

Interior features include: Ten hangers, shoe box, laundry bag, dust curtain, five drawers securely locked with locking lever in back of the drawers. The interior of this excellent trunk is entirely lined with Fabrikoid.

An Oshkosh Trunk which will outlast a lifetime of considerate use. Extraordinary for this Sale at $49.75.

FIRST FLOOR
11-7

Linen Damask Pattern Cloths

A FIRM, finely woven quality of Imported Linen Damask whose quality surpasses its low price will be an important item in the Linen Section for this 11-Years-on-7th-Street-Sale.

There is a pleasing assortment of patterns which will please discriminating shoppers. Pattern Cloths in these sizes:

Size 2x2 yards at $4.25.
Size 2x2½ yards at $5.50.
Size 2x3 yards at $7.50.

Napkins to match size 22x22 inches at $5.50 a dozen.

SECOND FLOOR

Double Damask Napkins, $6.85

MANY attractive patterns of double damask linen Napkins of a readily appreciated fine quality take prices for the 11-Years-on-7th-Street-Sale.

Size 22x22 inches at $6.85 a dozen.

SECOND FLOOR

Irish Linen Damask $1.95 yd.

HEAVY weight, double damask Irish Linen at this price will mean considerable saving to those who take advantage of this offer.

From a famous maker, in assorted patterns, 70 inches wide at $1.95 yard.

SECOND FLOOR
11-7

Corsage Flowers 50c

VIOLETS, orchids, high-colored pansies, single crushed roses, large peonies, silk and velvet poppies, velvet gardenias, felt boutonnieres, leather camellias, silk roses, duck feather flowers, silk and velvet cowslips—comprise an assortment truly worthwhile.

Beautiful colorings, all at 50c each.

FIRST FLOOR
11—7

Snake trimmed Handbags $9.75

THE short finger strap handle, the small and large pouch styles, the trimming of real snake skin combine to make these Handbags very much out of the ordinary at this price.

The colored leathers include Chanel red, green, gray, tan, blond, russet and black.

At $9.75 each.

FIRST FLOOR
11—7

Fine Nightgowns At $9.75—$12.75

GEORGETTE combined with satin, crepe satin, crepe de Chine and radium in a delightfully varied assortment of unusual styles are offered on this first of the 7 days of this sale.

Some of them are embroidered by hand, others are trimmed with dainty laces and tiny flowers, making an assortment hard to imagine at a price which seems almost negligible.

The pastel shades are favored for these intriguing Nightgowns at $9.75 and $12.75.

Chemise in French Styles Just $6.75

FRENCH ways of doing Chemise have been successfully copied in these brought to J. W. Robinson Co. for the 11-Years-on-7th-Street Sale.

Many of them button down the back. Some of them have pleated ruffles of georgette in apron effect. Others have shadowy lace over georgette. One style is of printed chiffon combined with white georgette.

Attractive and worthwhile at $6.75.

FOURTH FLOOR
11-7

Dainty Step-Ins $4.95

PANELS of Georgette combined with panels of crepe satin, Georgette with wide cream colored laces these step-ins will interest every woman who seeks for the unusual in fine lingerie.

Of satin, crepe de chine, radium in both lace trimmed and tailored styles, $4.95.

FOURTH FLOOR

Lace Trimmed Slips, $9.75

HEAVY silk Crepe de Chine, a lovely quality, trimmed at both top and bottom with fine lace makes this an interesting value in the 11-Years-on-7th-Street Sale.

With shadow proof hems in white and flesh at $9.75.

FOURTH FLOOR

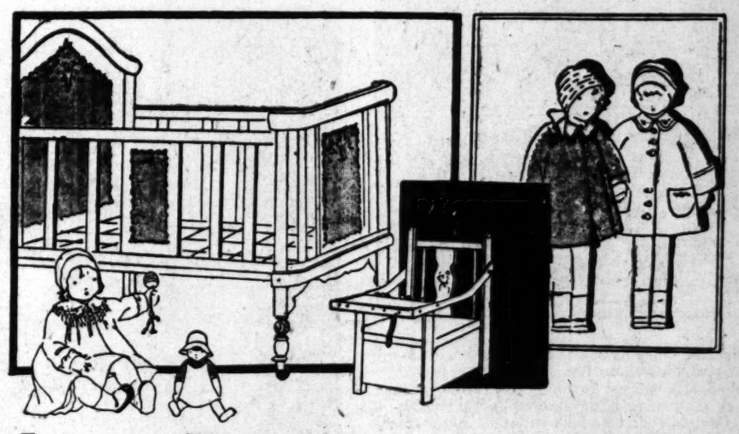

Large Bow Foot Cribs $35

THE bow foot and high curved headboard are decorated in a deep ivory and polychrome flowers. The carved feet, drop side and easy spring add to its many fine features. For the 11-Years-on-7th-Street Sale at $35.

Cribs at $18.50 are in two toned ivory finish with solid decorated panels at the head and foot. These have curved foot with drop sides, $18.50.

Felted Mattresses filled with cotton linters covered with art ticking, size 27x52 at $4.95.

Mattresses filled with 50% Kapok and 50% cotton linters, size 27x55 at $6.95.

Quilted Pads, size 27x40 and 27x34 at 85c each.

FOURTH FLOOR
11-7

Nursery Chairs Enameled $3.50

OF sturdy design and fitted with commode and tray. Priced exceptionally low for the 11-Years-on-7th-Street Sale. At $3.50.

High Chairs at $5.75

ATTRACTIVE chairs are these finished in dainty ivory with decorations in color on the back.

They are fitted with porcelain trays easily kept spotless.

Reversible Gear Carriages $19.85

LINED throughout with corduroy, fitted with a full length pad, and equipped with thick rubber tires these carriages will prove wonderfully comfortable. The reversible gear feature is important. They may be chosen in ivory enamel finish. $19.85.

Play Yards With Floors $7.95

HEALTHFUL, happy hours will be spent in these play yards enameled, and with wood floors. They may be placed on the porch or in the yard without danger to baby. $7.95.

Baby Pillows 50c

Baby Pillows filled with Kapok covered with pink or blue sateen at 50c each.

Hemstitched Sheer Cases to fit the pillows, also at 50c.

English Sox 85c

IMPORTED English Silk and Wool Half Hose in pastel shades and white with colored stripes and woven designs.

Specially priced at 85c.

Appliqued Coverlettes $2.75

COVERLETTES of cotton, appliqued with cunning figures, size 36x50, in pink or blue at $2.75 each.

Children's Camel's Hair Coats Unusual $22.50

REAL Camel's Hair Coats in sizes 2 to 6 years. Lined with heavy crepe de Chine and trimmed with nutria. At $22.50.

Smart Woolen Coats $12.50

BROADCLOTH coats with round smocked yoke and collars trimmed with nutria are full silk lined. Rose, Copen, tan. Sizes 2 to 4 at $12.50.

TAILORED COATS of soft woolly fabric similar to Camel's hair, sizes 2 to 6, at $12.50.

KENWOOD BLANKET COATS in blue, rose and tan, hand embroidered. Sizes 2 to 3, at $12.50. Sizes 4 to 6, at $15.

Fleece Coats at $19.50

ARCTIC Fleece Coats in bois de rose, toast, palmetto and tan with Opossum collars at $19.50. Sizes 3 to 6.

Baby's Silk Coats $9.75

EXTREMELY dainty of flesh and white silk crepe de chine these Coats for Infants to 2 years are finely smocked and embroidered. Full drop silk lined at $9.75.

11-7 FOURTH FLOOR *11-7*

First Pictoradio Check is Exhibited at Fourth Annual Radio Show

Wells Fargo Bank & Union Trust Co.

Pay to the order of ABC Radio $ 3,500.00

Three Thousand Five Hundred ——— Dollars

Leonard Peterson

From a Ship 260 Miles at Sea the first pictoradio bank check was wirelessed to San Francisco a few days ago, cashed and passed through the clearinghouse. The check, shown in close-up and in the hands of Lucile Balart above, will be exhibited at the radio show.

The Wilds of Interior Mexico, where the foot of white woman has never been set, is the goal of Miss Ynez Mexica (above) of the science department, University of California. She will collect and study rare plants of the district. (P. & A. photo.)

She May Be Short on Clothes, but she's long on jewelry. Referring to Miss Alice Simpson of Hollywood (above,) who appeared on the beach at Santa Monica recently with rings on her fingers, bracelets on ankle and wrist and a watch on her knee. (Times photo.)

While the Baseball Races in the Major Leagues and Elsewhere are still at the sizzling point, college youths are beginning to drag out gridiron equipment in preparation for the football season that is almost upon us. Herewith, a photo of a portion of the squad of 300 at Annapolis, already at work under Coach Bill Ingram, the stooping figure at right. (P. & A. photo.)

The Role of Motherhood is being gracefully portrayed these days by the Countess Carlos de Basualdo, formerly Lenora Hughes, who gained fame as the dancing partner of Maurice and who crashed the headlines when she married her millionaire South American admirer. Recent picture of Countess and son above. (P. & A. photo.)

Waiting for a Ring, a Ting-a-Ling! Yes, it's Irving Berlin, caught above by the camera in his New York apartment shortly after his return from abroad with his bride, the former Ellin Mackay. Berlin is back at work and, with Mrs. Berlin, is happily awaiting the arrival of the stork. It is reported that a conciliation with his father-in-law, Clarence Mackay, is imminent. (P, & A. photo.)

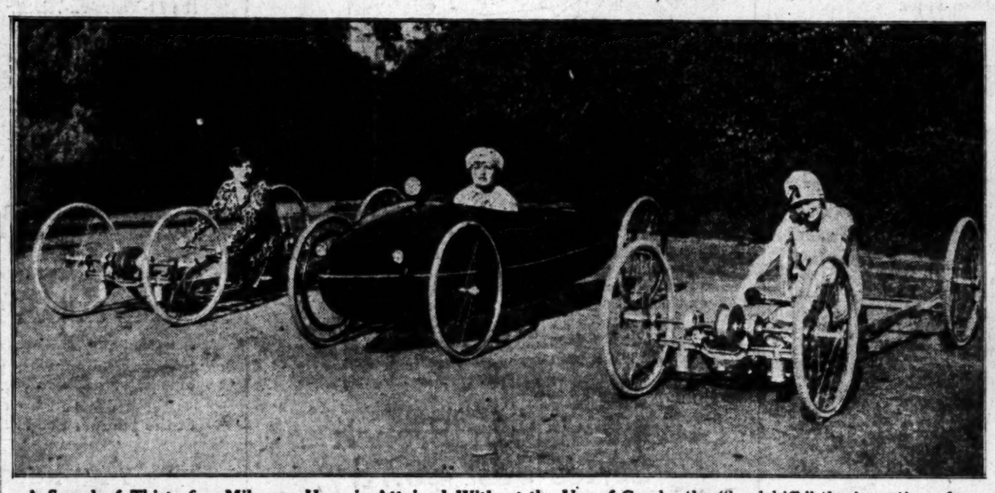

A Speed of Thirty-five Miles an Hour is Attained Without the Use of Gas by the "landskiff," the invention of a New Yorker. The vehicle is propelled by the occupant and gets speed through leverage and gears. Three of the unusual machines are pictured above about to start in a race at New York. (P. & A. photo.)

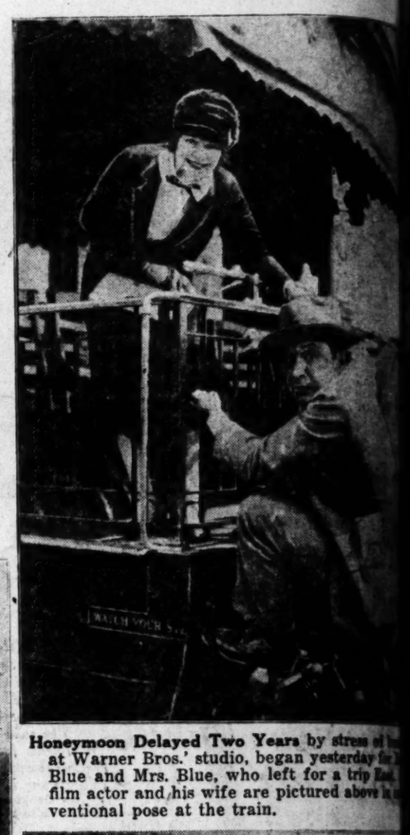

Honeymoon Delayed Two Years by stress of [illegible] at Warner Bros.' studio, began yesterday for [illegible] Blue and Mrs. Blue, who left for a trip [illegible] film actor and his wife are pictured above in [illegible] ventional pose at the train.

An Ultra-Modern Young Lady is Dorothy HILL [illegible] daughter of former Congressman Hill of New [illegible] who traveled hundreds of miles in an [illegible] selecting the school she will attend this fall. [illegible] started from New York and finally decided [illegible] school at Washington, D. C. Photo shows [illegible] route. (P. & A. photo.)

OUR HISTORY IN PICTURES 501 Beginning of Kentucky Campaign—1862.

by J. CARROLL MANSFIELD

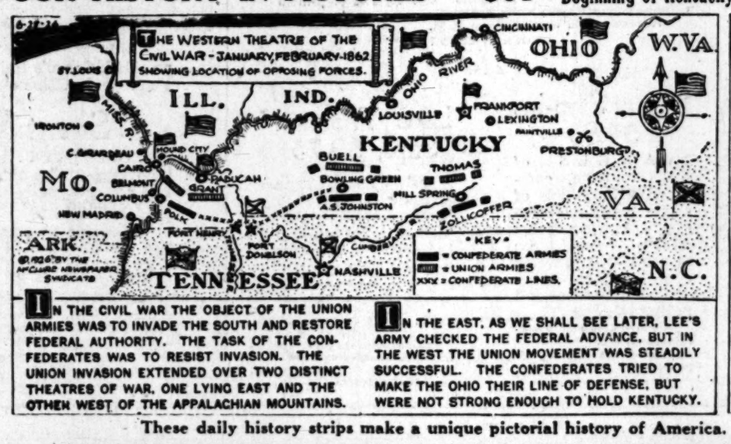

IN THE CIVIL WAR THE OBJECT OF THE UNION ARMIES WAS TO INVADE THE SOUTH AND RESTORE FEDERAL AUTHORITY. THE TASK OF THE CONFEDERATES WAS TO RESIST INVASION. THE UNION INVASION EXTENDED OVER TWO DISTINCT THEATRES OF WAR, ONE LYING EAST AND THE OTHER WEST OF THE APPALACHIAN MOUNTAINS.

IN THE EAST, AS WE SHALL SEE LATER, LEE'S ARMY CHECKED THE FEDERAL ADVANCE, BUT IN THE WEST THE UNION MOVEMENT WAS STEADILY SUCCESSFUL. THE CONFEDERATES TRIED TO MAKE THE OHIO THEIR LINE OF DEFENSE, BUT WERE NOT STRONG ENOUGH TO HOLD KENTUCKY.

THE FIRST BATTLE OF THE WESTERN CAMPAIGN OF 1862 WAS FOUGHT AT PRESTONBURG IN EASTERN KENTUCKY. CONFEDERATE TROOPS UNDER GEN. HUMPHREY MARSHALL HAD INTRENCHED THEMSELVES AT PAINTVILLE TO OPPOSE THE ADVANCE TO THE CUMBERLAND OF GEN. THOMAS'S UNION ARMY, AND EARLY IN JANUARY COL. JAMES A. GARFIELD, WHO LATER BECAME PRESIDENT, WAS SENT TO DISLODGE THEM.

MARSHALL, HEARING OF GARFIELD'S APPROACH, EVACUATED PAINTVILLE AND RETREATED UP THE BIG SANDY RIVER WITH THE FEDERALS IN PURSUIT. ON JANUARY [illegible] CONFEDERATES MADE A STAND AT [illegible] BUT WERE DEFEATED AND DRIVEN INTO [illegible] BEYOND THE CLINCH RIVER.

TOMORROW—THE BATTLE OF [illegible]

These daily history strips make a unique pictorial history of America. Hundreds are clipping them daily and pasting them in scrapbooks.

MONDAY MORNING.
The Ti
Free Infor
and Resort
MAIN OFFICE—CORNER FIR
the accommodation and benefit of per
desirable hotels and rest, recreation
mission. Particulars are furnished by
cation to the nearest public regarding
sorts, hotels and pleasure and heal
public libra, hotels are kept on hand fo
information literature are kept on hand fo
ice is absolutely free.
ake Your Resort RESE
and Hotel
FREE OF CHARGE
ion and Resort Bureau, T
at The Times Branch Office, Infor
621 South Spring St. Telephon
66 Direct
Have you had difficulty in finding some
had to hunt from store to store to find s
The Times has established a new departm
ried data about thousands upon thousands
and stands ready to tell you just where yo
The Times is glad to help its readers and
make free use of it—there is no charge,
All you need do is phone the Los Angeles
Resort Department
Resorts
Arrowhead
America's
MT. WILSON
BIG BEAR LA
2 Days
Including Meals and Acco
Big Bear Golf and
Enjoy a Real Rainbow
Romance
SEE
On "the Trail of the S
You Owe Yourself Th
The Most Wonderful Low-Priced Tr
Camp Fire
to be
SPECIAL TR
Leavin
Go to the mounta
We Are
Call or Pho
Phone
Office is open eve
Free Information
At the Sta
Los Angeles
New Hotel Rosslyn
FIREPROOF—1100
Largest Popular Price Hotel in the West.
Santa Monica
IRAMAR American and Eu
NTA MONICA WILSHIRE BLVD. AT
GRAIN GAMBLE
Federal Trade Commission A
Borrow for Future
WASHINGTON, Sept. 5. (AP)—Increased
cision of the purely gambling element
of the Federal Trade Commission
and made public today the commission
suggested that any measures tending
long as regards the character of the cus
of trading, will tend to improve the
report set forth a number
remedial policies rather
definite measures designed to
such suggestions into effect.
tion of persons desiring to
in futures," it said, "might
to the development of con-
ness of the responsibility in-
and the demonstrably incom-
ought to be excluded from
market.
tions should not be granted by
broker to facilitate speculative
in futures, and margin suf-
to make it unnecessary for s
to unload in haste should be
ed by rule. Substitutes for ade-
margining should not be al-
in general the speculator
not be permitted to increase
risks out of proportion to his
available for speculation, as
practices tend to increase the
ions of the market.
speculator should be so deal
he will encounter only the
he intends to assume.
highly desirable, without ty-
rush unproductively, to pre-
broker's employment of mar
confided to him either in spec-
ventures of his own or in
credit to other speculators.
deposits might well b
ected by public audit and by
necessary regulations.
brokers are proud of the as-
of their business to that e
From this point of view, it
desirable to put speculati
generally under such super
as has been found to be ef
protecting depositors in
banks."
report stated that academic
that in behalf of speculation
that it conduces to stability of
PO
BA
SH
Fe
Re
Ge
CHA
An u
Deput
a cri
gunsh
result
the b
The
a pas
D., to
mobil
nectin
town
gasing
he' i
he ha
The
benef
id o
the b
the ro
on the
Pass
bandit
him. I
s arch
appro
bandi
and s
'urin
A p
organi
deputy
during
mortal
utes a
NISON TO BE SENT
FROM NEW ZEALAND
WELLINGTON (N. Z.) Sept. 5. (AP)—
for 3000 frozen deer each
for distribution in the United
have been placed here. The
will be shipped to San

Two Years by stress of busi-
udio, began yesterday for Mo-
, who left for a trip East. T
ife are pictured above in un-
e train.

ng Lady is Dorothy Hill (ab-
Congressman Hill of New Y
reds of miles in an airplane
the will attend this fall.
York and finally decided upo
ton, D. C. Photo shows her
hoto.)

ROLL MANSFIELD

© McClure Newspaper Syndicate

ALL, HEARING OF GARFIELD'S AP-
EVACUATED PAINTVILLE AND RE-
UP THE BIG SANDY RIVER WITH THE
IN PURSUIT. ON JANUARY 10TH, THE
ATES MADE A STAND AT PRESTON-
DEFEATED AND DRIVEN INTO VIRGINIA
HE CLINCH RIVER.
TOMORROW—THE BATTLE OF MILL SPRING

em in scrapbooks.

The Times Free Information and Resort Bureaus

MAIN OFFICE—CORNER FIRST AND BROADWAY

For the consideration and benefit of persons seeking interesting routes of travel, suitable hotels and rest, recreation and recuperation at the seashore or in the mountains. Information is furnished by competent attendants and by correspondence. Pertinent facts regarding rates and attractions of railroad and steamship lines, the several public resorting cities and health resorts. Descriptive circulars and booklets, folders and guidebooks are kept on hand for inspection and distribution. This service is absolutely free.

Make Your Resort and Hotel RESERVATIONS

FREE OF CHARGE AT THE Information and Resort Bureau, Times Bldg., Bdwy. at First St., or at The Times Branch Office, Information and Resort Bureau, 401 South Spring St. Telephone MEtropolitan 0700.

"Direct-U"

Have you had difficulty in finding some particular advertised product? Have you been sent from store to store to find something you had seen advertised? The Times has established a new department, called "Direct-U," which has on file about three thousands upon thousands of trade-named (advertised) products and their manufacturers, ready to tell you just where you can find the thing you want. The service is free to readers and advertisers through this one service of The Times—there is no charge, of course.

The first thing to do is phone the Los Angeles Times—MEtropolitan 0700—and ask for "Direct-U" Department.

Resorts

Arrowhead Springs

America's Famous Spa

Famous arrowhead water cures with curative properties, known the world over. Enjoy health, rest and pleasure here—2 miles from San Bernardino Boulevard all the way. Unexcelled accommodations of a great modern hotel. Tennis courts, riding, swimming, golfing. The supreme spot of Southern California. Write Manager Arrowhead Springs, Hotel, Plunge, San Bernardino 2100 for reservations. WM. S. BELT, Mgr.

T. WILSON Hotel and Bungalows

Rooms and board $28 week; Housekeeping units $6 week per person. Free use of World's largest Observatory. Free Illustrated Autographed Lecture Friday nights. Dancing and musical programs. Look for Mt. Wilson. Wide auto road—3 hours from Los Angeles to peak. Auto stages leave Pasadena Hotel Green daily at 9:30 a.m. and 4 p.m. and from Pasadena Hotel Maryland daily at 10 a.m. Phone Sierra 2141 for "Times," Pasadena or phone Sub Oaks 24-71

W. E. CORY Manager

BIG BEAR LAKE TOUR

2 Days $10

Including Meals and Accommodations at Big Bear Golf and Country Club

Enjoy a Real Rainbow Trout Dinner

Romance Awaits You

"On the Trail of the Seven Wonders"

See Pasadena, orange groves, Pomona, world's largest vineyards.

SEE Get the Biggest Lake in the highest mountains of the Virgin Big Tree section of So. Calif., the large collection of Relics of the "49ers."

See the most beautiful Water Falls in all of So. Calif. "Old Cave"—"Mirror Lake"—"Wonderful Meadow Farm"—The "Mermaids Lawn Cradle"—The only living Chinese Idol (Oak)—The "Aerial Ant Hill"—"Mount Wonderview"—"Fairy Falls."

On "the Trail of the Seven Wonders"

You One Yourself This Treat

The Most Wonderful Low-Priced Trip in Southern California

Camp Fire Features Never to be Forgotten.

SPECIAL TRIP ON LABOR DAY

Leaving at 8:30 A.M.

Go to the mountains, away from the crowds. We Are "Booking Ahead."

Call or Phone for Reservation

Phone MUtual 6265

Office is open every evening until 9:00 P.M.

Free Information Bureau, 423 S. Hill St. At the Entrance to the Subway

Los Angeles Hotels

New Hotel Rosslyn and Annex

FIREPROOF—1100 ROOMS

Same Popular Price Hotel in the West. Free Bus to and from Depots. Cor. Main, Fourth and Fifth. FIFTH AND MAIN STREETS.

Santa Monica Hotels

MIRAMAR American and European Hotel and Apartments

SANTA MONICA Offering Exceptional Appointments Service and Cuisine—Attractive Rates WILSHIRE BLVD. AT OCEAN ROBERT RILEY Mgr. Warmer in Winter—Cooler in Summer

BAIN GAMBLERS FLAYED

Trade Commission Assails Speculators Who Borrow for Future Trading

...TON, Sept. 5. (AP)—Increased attention should be given to the ... of the purely gambling element from the grain market, in the ... of the Federal Trade Commission. In a report drafted for Con... public today the commission discussed the "uses and abuses," ... that any measures tending "to make the exchanges more ... regard the character of the customers and of these customers' ... trading, will tend to improve the situation."

... set forth a number ... financial policies rather ... measures designed to ... into effect. ... of persons desiring to ... trade," it said, "might ... development of con... of the responsibility in... the demonstrably incom... ought to be excluded from ...

... should not be granted by ... to facilitate speculative ... in futures, and margin suf... to make it unnecessary for a ... to resell in haste should be ... by risk substitutes for ade... ... should not be al... in general to the speculator ... be permitted to increase ... out of proportion to his ... for speculation, as ... tend to increase the ... of the market.

... should be so deal... will encounter only the ... intends to assume. ... desirable, without ty... unproductively, to pre... employment of mar... to him either in spec... of his own or in ... to other speculators. ... possible might well ... by public audit and by ... regulations.

... be proud of the as... of their business to that ... this point of view, it ... to put speculati... under such super... found to be er... meeting depositions in ...

... stand that academic ... in behalf of speculation ... continues to stability of ...

POSSE KILLS BANDIT WHO SHOT DEPUTY

Fatal Battle Follows Robbery of Autoist Who Gave Highwayman Ride

CHAMBERLAIN (S. D.) Sept. 5. (AP) An unidentified bandit is dead and Deputy Sheriff James Boney is in a critical condition suffering from gunshot wounds in the abdomen, the result of a gun battle incidental to the bandit's capture here today.

The man had been given a lift by a passing motorist from Presho, S. D., to Chamberlain. As the automobile party reached the bridge connecting American Island with the town the motorist found himself gazing into the muzzle of a revolver held in the hand of the man whom he had aided.

The bandit bound and gagged his benefactor, robbed him of his money and concealed the automobile near the bridge. He left his victim near the roadway and fled to concealment on the island.

Passing motorists discovered the bandit's victim and after freeing him, Deputy Boney was summoned to search for the bandit. As the Deputy approached the vicinity where the bandit was hiding he was fired upon and suffered wounds in the abdomen during the exchange of shots.

A posse of Chamberlain residents, organized after the wounding of the deputy, surrounded the bandit and during exchange of gunfire he was mortally wounded, dying a few minutes after his capture.

Japan is considering a plan to set aside 14,500 miles of highways as main roads for automobiles and nearly 5000 more miles as important highways

COOLIDGE GIVEN OIL-SAVING PLAN

Conservation Board Ends Prolonged Study

Co-operation of Producing States Requested

Economies and Researching Proposals Outlined

WASHINGTON (D. C.) Sept. 5. (AP) Recognizing a natural concern over the nation's future oil supply, the Federal Oil Conservation Board, after nineteen months of investigation, recommended to President Coolidge today a far-reaching plan of protection calling for co-operation between the oil-producing States and the Federal government, between the States themselves, and between the oil operators.

The board asserted present oil production in the United States exceeds the estimated maximum requirements of national defense in time of war and urged State governments to study promptly the economic advantage of co-operation between land owners and oil operators looking toward sane development of new fields, elimination of waste of petroleum and the wiping out of the huge loss incident to reduction of gas pressure in the oil sands.

While the Federal government is committed to practical conservation of all irreplaceable raw materials, the board said, there should be active co-operation between oil producing States in the "study of proposed legislation to the end that uniform laws may be enacted, or even agreements or compacts entered into between the States, subject to ratification by Congress."

OTHER REPORTS DUE

"Economies could be effected," the report states, "within the industry itself, by adoption all along the line of co-operative methods in both research and action."

The report, signed by Secretaries Work, chairman; Dwight F. Davis, Wilbur and Hoover, who make up the board, dealt entirely with domestic conditions and was formulated at the direction of the President after he had been advised that "failure to bring in producing wells for a two-year period would slow down the wheels of industry and bring serious industrial depressions."

Two other reports will be presented later, one dealing with the foreign oil situation and the other regarding possible substitutes and the development of the oil shale industry.

Declaring that proved oil resources do not imply future production, the board voiced its principal concern over the fact that present reserves are estimated at about 4,500,000,000 barrels, theoretically, but six years' supply.

Tracing the history of the oil industry from the discovery of the first successful well in Northwestern Pennsylvania in 1859, to the end of June, 1926, during which time 9,000,000,000 barrels of crude oil were produced, the report pointed out that one-third of this total was taken from the ground in less than five years. It was held, in the face of this, greatly enhanced production in recent years must come from the following sources:

Existing reserves, possible discovery of new sands in the known areas by deeper drilling, possible discovery of new fields, improved methods which will recover a larger proportion of the oil, better utilization of crude oil by diversion from less essential to more essential uses—such as conversion of fuel oil into gasoline—better control of the flush flow from newly discovered fields, economies in consumption by improved mechanical devices, distillation of oil shales and coal, and foreign oil fields.

The directions in which the industry could contribute to assure future supplies were enumerated as:

"Continued exploration for extension of known sands and deeper sands in known fields.

"Continued exploration for new fields.

"Systematic research and experiment upon methods of obtaining larger proportion of the oil from the sands.

"Systematic research and experiment in new methods and cheapened costs in refining and cracking oils and eliminations.

"Co-operative methods in sane development of new fields to prevent wasteful flush flow and overproduction.

"Research and application by engine builders to more economical use of petroleum products.

"Expansion of American holdings in foreign oil fields."

RESEARCH URGED

The contributions which the government could make were described as:

"Continued and expanded research by the Geographical Survey in geologic studies of the accumulation of oil and structure of oil-bearing areas; by the Bureau of Mines into methods of producing and refining—including oil shales; and by the Bureau of Standards into questions of constitution and utilization of o products.

"The more intelligent handling of government-controlled oil sources on public and Indian lands."

Of all the fundamental conservation measures the board urged that co-operative methods be used in developing new fields and, regarding the question of Federal authority, said the government's power to regulate oil production doubtless was limited to its own oil lands, unless national defense was imperiled, and the government's jurisdiction as a sovereign owner of oil under its land may "justify and authorize Federal legislation to prohibit adjoining owners from appropriating the oil by means of wells drilled on their property." It asserted that it involved implications concerning State and Federal powe., but State legislation for protection of owners would be preferable and that Federal authority, if any, should be invoked only when "it is clear that the State is unwilling or fails to act."

"Tank storage sufficient to meet initial demand," it held, "should be built and maintained intact against a wartime emergency. Underground reserves should be preserved to supplement the commercial supply as the next line of defense, and, to the administration of these reserves of oil in the ground which form 'an important part of the national insurance,' future security, not present economy, should be the sole guiding principal."

The board also felt economies within the industry could be effected by a better balancing of supply to demand and by a better planning of transportation and marketing facilities.

CITY PLANS RESERVOIR

OKLAHOMA CITY (Okla.) Sept. 5 (Exclusive)—The city of Lubbock, Tex., plans erection of a storage reservoir to hold 100,000 gallons of fuel oil. This is to be used in operating the city's utilities plants.

FACING CHARGE OF MURDER IN DRY RAID

[P. & A. Photo]

Rev. George A. Seeley

TACOMA (Wash.) Sept. 5. (Exclusive.)—"Regardless of what court of law we are called upon to face, the murder charges against the three Federal prohibition agents and Rev. George A. Seeley will be prosecuted to the fullest extent of the law," said Deputy Prosecuting Attorney Belcher of Pierce county, when reports reached him that the State authorities would drop the case because of government opposition to its trial.

COOLIDGES BRAVE RAIN TO WORSHIP

Drive to Services Over Slippery Roads and Partake of Holy Sacrament

PAUL SMITH'S, (N. Y.) Sept. 5. (AP) President and Mrs. Coolidge received communion today in the First Presbyterian Church at Saranac Lake, their summer place of worship.

Occupying their usual seats in the little auditorium, Mr. and Mrs. Coolidge, who are Congregationalists, were served the sacrament in their turn, as did the other 350 summer and native residents of the Adirondacks present at the morning service. Rev. Dr. George K. Newell, pastor of the church, officiated.

The day was rainy and cold and the Chief Executive and the first lady of the land, with their son, John, and their week-end guests, Representative and Mrs. Bertrand M. Snell of Potsdam, made the drive from White Pine Camp over slippery roads on which the first autumn leaves had been strewn by the September wind.

First among the guests expected at White Pine Camp this week, which apparently is to be the next to last of Mr. Coolidge's vacation, are Mr. and Mrs. Earl P. Charlton of Fall River, Mass., who arrive tomorrow for a brief visit at the Summer White House. Mr. Charlton is vice-president of the Woolworth Stores, and has long been a personal friend of the President.

James R. Sheffield, American Ambassador to Mexico, is also due this week, although the date of his arrival has not been announced. The President, it is understood, desired to hear from the Ambassador a first-hand report of the situation in the southern republic. Mr. Sheffield has been spending a vacation at Atlantic City.

Mr. Coolidge has no plans for Labor Day, other than a visit with his guests. Representative Snell, who, with Mrs. Snell, arrived at the Presidential camp in time for lunch Saturday, is a Republican leader in the House. The summer White House is in his district, the Thirty-first New York.

SURRENDER OF SUSPECT TO BE ASKED

Northwestern Physician, Suspected Wife Poisoner, Held in Nashville

PORT ANGELES (Wash.) Sept. 5. (AP)—Prosecutor John M. Wilson announced tonight that extradition papers for the return of Dr. Paul Moore, former Sequim physician, from Tennessee to answer charges of poisoning his wife will be sought at once.

Moore was arrested last night in Nashville at the home of his brother half an hour after his arrival there.

Mrs. Moore died in a Sequim hospital July 20, last, following an operation. Moore was charged with murder following a report by a Seattle pathologist that poison had been found in her body, exhumed last week after filing of affidavits with the Clallam county prosecutor.

The affidavits were sworn to by physicians and nurses who attended Mrs. Moore during and after her operation.

Prosecutor Wilson, indicated Dr. Moore will not be admitted to bail if he is returned here.

NASHVILLE (Tenn.) Sept. 5. (AP)—Dr. Paul Moore, proprietor of Sequim Prairie Hospital, Sequim, Wash., who was arrested here by detectives late yesterday upon request of Washington authorities on a charge of murdering his wife by administering poison tablets, is expected to return to the Far Western State immediately to face the charge. Dr. Moore offered the opinion that the charge was brought against him "evidently as the result of malice and an attempt to rob him financially." He was released on $10,000 bond.

MORRISON HITS PRIVATE UNIONS

Veteran Federation Aide Points Out "Evils"

Attacks Injunction Judges and Mussolini Theory

Scores Contempt of Congress by Radical Element

WASHINGTON, Sept. 5. (AP)—In a Labor Day message made public tonight, Frank Morrison, veteran secretary of the American Federation of Labor, said that in his opinion three problems were paramount before the American people at the present. Without offering any solution he enumerated them as follows:

Industrially, the company "union;" politically "a growing disbelief in the value of Congress;" and in the judicial field, the "injunction judge."

Taking up each in turn, he said that "these employer-controlled institutions would assume the form, but not the spirit of the trade unions." He termed them "paternal in intent" and that they lack "an independence and vigor that marks the legitimate trade unions."

The secretary held that "a common disbelief" in the value of Congress "is encouraged by those who favor the Mussolini idea," and they attempt to bring Congress into popular contempt."

"The practice of issuing orders, unsupported by law in times of industrial dispute," the message said, "is an evil that strikes at our system of government."

Surveying the past year, he said that the labor movement "has made substantial gains," and that "wages were increased, hours reduced and working conditions improved."

GREEN CALLS UNIONS NECESSARY TO SOCIETY

NEW YORK, Sept. 5. (AP)—William Green, president of the American Federation of Labor, speaking at a church and labor conference in Carnegie Hall today, said that trade unions are "idealistic and spiritualistic" and necessary to modern society.

ASKS AID OF AMERICA

CALCUTTA, Sept. 5. (Exclusive)—The Metropolitan of India has sent a proposal to the Missionary Board of the Protestant Episcopal Church of America that the latter take over the work of the diocese of Nagpur, which the English Church Missionary Society has been obliged to relinquish.

CAPTAIN SCRAGGS

OR THE GREEN PEA PIRATES

by Peter B. Kyne

OUR STORY:

Three Musketeers of the Sea there are; each as strange a character as the other; each subject to the same impulses and emotions; each as stubborn, cranky, impulsive, tricky and loyal as the others—meet them:

CAPT. PIONEAS P. SCRAGGS, rat-faced, waggle-toothed and furtive; whose chief delight is to put over a trick on the other two which will result in financial advantage to himself.

ADELBERT F. GIBNEY, a large, imposing, ruddy but acidity different person of a somewhat adventurous experience and who is cursed with too much brains, imagination and thirst. He holds a license as chief mate of steam and ocean or tonnage.

BARTHOLOMEW McGUFFEY is a good engineer gone wrong. His thirst equals that of Gibney; his mentality is on a par with the other two.

In a new schooner christened the Maggie II, Scraggs, Gibney and McGuffey are engaged in island trade. They have just arrived at Kandavu, reputed to be inhabited by cannibals.

They are greeted by Tabu-Tabu, personal representative to the King.

Tabu-Tabu lures Gibney and Scraggs ashore where they are attacked and captured by natives. McGuffey on the ship hears cries for help and trains a rapid-fire gun on the bush. The cannibals flee; Gibney frees Scraggs and then himself.

They capture the King and Tabu-Tabu, reboard the ship and prepare to dive for pearls.

They get a large number, loot the inland capital and prepare to sail for home.

Ten minutes later the anchor was hanging at the hawsepipe, and under her power the Maggie II swung slowly in the lagoon, pointed her sharp bow for the opening in the reef, and bounded away for the open sea. Capt. Scraggs jammed on all of her lower sails and within two hours the island of Kandavu had faded forever from their vision.

It was an 800-mile run up to Tuvena-tholo, but the weather held good and the trade winds never slackened. Ten days from the date of leaving Kandavu they hove to off the island. It was a long, low, sandy atoll, with a few cocoanut palms growing in the center of it, and with the exception of a vast colony of seabirds that apparently made it their headquarters, the island was devoid of life.

The bloodthirsty McGuffey stood at the break of the poop, and as he gazed shoreward he chuckeled and rubbed his hands together.

"Great, great," he murmured. "I couldn't have gotten a better island if I'd had one built to order." He called aft to the navigating officer: "Scraggsy, there's the ring. Nothin' else to do now but get the contestants into it. Along in the late afternoon, when the heat of the day is over, we'll go ashore and pull off the fight. And, by George, Scraggs, if that old king succeeds in lambastin' you, I'll set the rascal free."

"I'll lick him with one hand tied and the other paralyzed," retorted Capt. Scraggs with fine nonchalance. "No need o' waitin' on my account. Heat or no heat, I'm just naturally pinin' to beat up the royal person."

"If this ain't the best idea I ever heard of, I'm a Dutchman," replied McGuffey. "A happy combination of business and pleasure. Who fights first, Gib? You or Scraggs?"

"I guess I'd be open the festivities," said Mr. Gibney amiably. "I ain't no 'll-joy and I want Scraggy to get some fun out of this frolic. If I fight first the old kiddo can look on in peace and enjoy the sight, and if him and the king fights first perhaps he won't be in no condition to appreciate the spectacle that me and Tabu-Tabu puts up."

"That's logic," assented McGuffey solemnly; "that's logic."

Seeing that there was no escape, Capt. Scraggs decided to bluff the matter through. "Let's go ashore and have it over with," he said carelessly. "I'm a man of peace, but when there's fightin' to be done, I say go to it and no tomfoolery."

Mr. Gibney winked slyly at McGuffey. They each knew Scraggs little relished the prospect before him, though to do him justice he was mean enough to fight and fight well, if he thought he had half a chance to get the decision. But he knew the king was as hard as tacks, and was more than his match in a rough-and-tumble, and while he spoke bravely enough, his words did not deceive his shipmates, and inwardly they shook with laughter.

"Clear away the big whaleboat with two men to pull us ashore," said Mr. Gibney to the mate. Five minutes later the members of the syndicate, accompanied by the captives, climbed into the whaleboat and shoved off, leaving the Maggie II in charge of the mate. "We'll be back in half an hour," called the commodore, as they rowed away from the schooner. "Just ratch back and forth and keep heavin' the lead."

They negotiated the fringe of breakers to the north of the island successfully, pulled the boat up on the beach, and proceeded at once to business. Mr. Gibney explained to Tabu-Tabu what was expected of him, and Tabu-Tabu in turn explained to the king. It was not the habit of white men, so Mr. Gibney explained, to kill their prisoners in cold blood, and he had decided to give them an opportunity to fight their way out of a sad predicament the schooner and later dropped at some inhabited island. If they lost, they must make their home for the future on Tuvana-tholo.

"Let 'er go," called McGuffey, and Mr. Gibney squared off and made a bear-like pass at Tabu-Tabu. To the amazement of all present, Tabu-Tabu sprang lightly backward and avoided the blow. His footwork was excellent and McGuffey remarked as much to Capt. Scraggs. But when Tabu-Tabu put up his hands after the most approved method of self-defense and dropped into a crouch, McGuffey could no longer contain himself.

"The beggar can fight, the beggar can fight," he croaked, wild with joy. "Scraggs, old man, this'll be a rare mill, I promise you. He's been aboard a British man-o'-war and learned how to box. Steady, Gib. Uppercut him, upper—wow!"

Tabu-Tabu had stepped in and planted a mighty right in the center of Mr. Gibney's physiognomy, following it up with a hard left to the commodore's ear. Mr. Gibney rocked a moment on his sturdy legs, stepped back out of range, dropped both hands, and stared at Tabu-Tabu.

"I do believe the nigger'll lick you, Gib," said McGuffey anxiously. "He's got a horrible reach and a mule kick in each mitt. Close with him or he's due for a full pardon."

"In a minute," said the commodore faintly. "He's so good I hate to hurt him. But I'll infight him to a finish."

Which Mr. Gibney forthwith proceeded to do. He rushed his opponent and clinched, though not until his right eye was in mourning and a stiff jolt in the short ribs had caused him to grunt in most ignoble fashion. But few men could withstand Mr. Gibney once he got to close quarters.

Tabu-Tabu wrapped his long arms around the commodore and endeavored to smother his blows, but Mr. Gibney would not be denied. His great fist shot upward from the hip and connected with the cannibal's chin. Tabu-Tabu relaxed his hold. Mr. Gibney followed with left and right, to the head in quick succession, and McGuffey was counting the fatal ten over the fallen warrior.

Mr. Gibney grinned rather foolishly, spat and spoke to McGuffey, sotto voice: "By George, the joke ain't all on Scraggsy," he said. Then, turning to Capt. Scraggs: "Help yourself to the mustard, Scraggsy, old tarpot."

Capt. Scraggs took off his hat, rolled up his sleeves, and made a dive for the royal presence. His majesty, lacking the scientific training of his prime minister, seized a handful of the Scraggs mane and tore at it cruelly.

A well-directed kick in the shins, however, caused him to let go, and a moment later he was flying up the beach, with the angry Scraggs in full cry after him. McGuffey headed the king off and rounded him up so Scraggs could get at him, and the latter at once "dug in" like a terrier.

After five minutes of mauling and tearing Capt. Scraggs was out of breath, so he let go and stood off a few feet to size up the situation. The wicked McGuffey was laughing immoderately, but to Scraggs it was no laughing matter. The fact of the matter was the king was dangerous and Scraggs had glutted himself with revenge

"I don't want to beat an old man to death," he gasped finally. "I'll let the scoundrel go. He's had enough and he won't fight. Let's mosey along back to the schooner and leave them here to amuse themselves the best way they know how."

"Right-O," said Mr. Gibney, and turned to walk down the beach to the boat. A second later a hoarse scream of rage and terror broke from his lips.

"What's up?" cried McGuffey, the laughter dying out of his voice, for there was a hint of death in Mr. Gibney's cry.

"Marooned!" said the commodore hoarsely. "Those two sailors have pulled back to the schooner, and—there—look, Mac! My Gawd!"

McGuffey looked, and his face went whiter than the foaming breakers beyond which he could see the Maggie II, under full sail, headed for the open sea. The small boat had been picked up, and there was no doubt that at her present rate of speed the schooner would be hull down on the horizon by sunset.

"The murderin' hound," whispered McGuffey, and sagged down on the sands. "Oh, the murderin' hound of a mate!"

"It's—it's mutiny," gulped Capt. Scraggs in a hard, strained voice. "That bloody fiend of a mate. The sly sneak thief, with his pleasant smile and his winnin' ways! Saw a chance to steal the Maggie and her [illegible] he is leavin' us here, marooned on a desert island, with two cannibals."

Capt. Scraggs fairly shrieked the last two words and burst into tears. "Lord, Gib, old man," he raved, "whatever will we do?"

"Well, Mac, old sporty boy I guess there ain't much to do except to make up our minds to die like gentlemen. If I was ever fooled by a man in my life I was fooled by that doggone mate. I thought he'd tote square with the syndicate. I sure did."

For a long time McGuffey gazed seaward. He was slower than his shipmates in making up his mind that the mate had really deserted them and sailed away with the fortunes of the syndicate. Of the three, however, the stoical engineer accepted the situation with the best grace. He spurned the white sand with his foot and faced Mr. Gibney and Capt. Scraggs with just the suspicion of a grin on his homely face.

"I make a motion," he said, "that the syndicate pass a resolution condemnin' the action of the mate."

It was a forlorn hope, and the jest went over the heads of the deck department. Said Mr. Gibney sadly.

"There ain't no more Maggie II Syndicate."

"Well, let's form a Robinson Crusoe Syndicate," suggested McGuffey. "We've got the island, and there's a quorum present for all meetin's."

Mr. Gibney smiled feebly. "We can appoint Tabu-Tabu the man Friday."

"Sure," responded McGuffey, "and the king can be the goat. Robinson Crusoe had a billy goat, didn't he, Gib?"

But Capt. Scraggs refused to be heartened by this airy persiflage. "I'm all hot up after my fight with the king," he quavered presently. "I wonder if there's any water on this island."

"There is," announced Mr. Gibney, pleasantly; "there is, Scraggsy. There's water in just one spot, but it's there in abundance."

"Where's that spot?" inquired Scraggs eagerly.

Mr. Gibney removed his old Panama hat, and with his index finger pointed downward to where the hair was beginning to disappear, leaving a small bald spot on the crown of his ingenious head.

"There," he said, "right there, Scraggsy, old top. The only water on this island is on the brain of Adelbert F. Gibney."

[Copyright, 1926, by Peter B. Kyne. All rights reserved.]

Another installment of this rollicking tale of the Three Musketeers of the Sea will appear in tomorrow's Times. Watch for it.

San Francisco $22.50 Round Trip
Wednesday, 11 A.M. Friday, 5 P.M. Saturday, 11 A.M. Sunday, 11 A.M.

Portland $68.00 Round Trip
Wednesday, 11 a.m. Saturday, 11 a.m.

Seattle $80.00 Round Trip
Friday, 5 p.m. Sunday, 11 a.m.

America's Finest and Fastest Coastwise Liner

H. F. ALEXANDER

Sails Every Friday, 5 p.m., for San Francisco and Seattle

New York via Panama $125 Up

501 W. 5th St. 515 So. Spring Phone TR. 3051

PACIFIC STEAMSHIP CO.

Around the World

ALL CRUISES AND TOURS—ALL LINES

Conducted or Independent—De Luxe or Standard

WORLD-WIDE TRAVEL BUREAU

TUcker 3818 605 So. Grand Ave.

Sailings of the Super-Express LINERS

HARVARD and YALE

To SAN FRANCISCO

Sailing from L. A. Harbor at 4 p.m.

TUESDAYS FRIDAYS THURSDAYS SUNDAYS

To SAN DIEGO

Sailing from L. A. Harbor at 3 p.m.

WEDNESDAYS SATURDAYS THURSDAYS SUNDAYS

Boat train Leaves P. E. Depot, Los Angeles, 1 hour before sailing

LOS ANGELES—HAWAII

S.S. CITY OF LOS ANGELES Sails Saturday, Sept. 11

Los Angeles Steamship Co.

517 So. SPRING STREET

Tel. VAndike 2421

6723 Hollywood Blvd.

Tel. GLadstone 9995

CATALINA

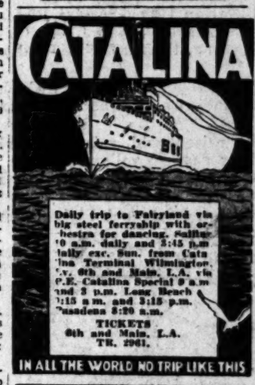

Daily trip to Fairyland via big steel ferryship with orchestra for dancing. Sailings 10 a.m. daily and 3:45 p.m. daily exc. Sun. from Catalina Terminal Wilmington-Ave. 6th and Main, L.A. via P. E. Catalina Special 9 a.m. and 2 p.m. Long Beach 9:15 a.m. and 3:15 p.m. Pasadena 8:20 a.m.

TICKETS 6th and Main, L.A. TR. 2961.

IN ALL THE WORLD NO TRIP LIKE THIS

Los Angeles Hotels

Hotel Stowell

414-18 So. Spring St.

Los Angeles

Centrally located in downtown section. Fireproof construction, 275 rooms, 88 with private baths, $2.50, $3.00 and $3.50. Special weekly and monthly rates. Good Cafe at popular prices.

Steamships

Hawaii

AUTUMN

...the ideal time to visit enchanting

HAWAII

—a season when hotels are not overcrowded and sight-seeing facilities not overtaxed — when every condition is ideal for rest and recreation in the beautiful Paradise isles.

Three weeks round trip tours

$278.50 - $323.50

$406 and up

—covering every necessary ship and shore expense according to accommodations selected. All arrangements for the tour are made—nothing to do but enjoy yourself!

S. S. "City of Los Angeles"

Sailing Sept. 11th

S. S. Calawaii

Sailing Sept. 25th

RECEPTION AND DANCE

Aboard S.S. City of Los Angeles

Thursday, September 9 at the Wilmington dock

For those contemplating a trip to Hawaii, an opportunity to inspect the magnificent liner S.S. City of Los Angeles, will be given Thursday evening September 9, at a reception and dance aboard ship.

Evening's program will include dancing from 7:30 to 10:30 with a concert in the music salon at 8:30 by a troupe of entertainers under the direction of Uncle John KHJ, Los Angeles Times. This troupe will accompany the Chamber of Commerce excursion, sailing October 9.

Tickets for Dance and Reception — may be obtained, without charge, by application at the office of Field Secretary Los Angeles Chamber of Commerce—or—

Passenger Ticket Office of

Los Angeles Steamship Co.

R. F. Cullen, Gen. Pass. Agt.

517 So. Spring Street LOS ANGELES

Phone VAndike 2421

6723 HOLLYWOOD BLVD.

TEL. GLADSTONE 9995

SUNSHINE BELT TO THE ORIENT

TO THE ORIENT & Round the World

PRESIDENT LINER LEAVES

FROM LOS ANGELES

"President Monroe" Sept. 21
"President Harrison" Oct. 5
"President Van Buren" Oct. 19

FROM SAN FRANCISCO EVERY SATURDAY AT 4 P.M.

Dollar Steamship Line

814 WEST 6TH STREET, LOS ANGELES, CALIFORNIA

NYK LINE

SAILINGS TO ORIENT

Tenyo Maru ..... 14 Sept.
Korea Maru ..... 24 Sept.
Shinyo Maru ..... 12 Oct.
Siberia Maru ..... 22 Oct.
Sailings to Mexico
Panama and South America
Gluve Maru ..... 6 Oct.
Aoyo Maru ..... 23 Nov.

19 Biltmore Hotel Arcade

Phone TUcker 5508

HOUSES TO BE MOVED are offered at bargains in— TIMES WANT ADS

J. W. Robinson Co.

Sale Begins Tuesday
Lasts Seven Days

Sale Begins Tuesday
Lasts Seven Days

11 Years on 7th Street Sale

See other advertisement on pages 4 and 5, Part I

Service Plates of Finer China $3.75

THE occasion of such an offering of English Bone and Bavarian China Service Plates will bring hundreds of shoppers to J. W. Robinson Co. early Tuesday, the first of this 7 day sale.

There are 300 attractive patterns from which to choose. Some patterns may be chosen in dozen quantities.

Deep blues with raised gold, raised enamel patterns and lighter shades, yellow and gold combined are among the combinations to be found.

Regularly these plates are much higher, 800 of them for Tuesday at $3.75 each.

SIXTH FLOOR
11—7

Dressed Dolls $15.85

CHARMING from their glossy hair to their high heeled French slippers and silk stockings these dolls in all their crisp taffeta frocks are sure of finding enthusiastic owners since their price has been made so reasonable.

Every one is different—some are prim and retiring in dress, others are dashing and bold.

They will fill a cosy nook in boudoir or living room with more than a bit or color, for they seem almost like real people.

A sale value at $15.85.

SEVENTH FLOOR
11—7

Cushion Top Stools On Sale at $9.75

IT will be almost imperative that one purchase one of these comfortable looking low stools when they are seen at J. W. Robinson Co. in this first day of the 11-Years-on-7th-Street Sale.

The Stools measure 12x18 inches, the cushion top making them exceptionally comfortable.

They are covered in very attractive patterns of brocaded damasks, tapestries, velours and mohairs.

A low priced piece of furniture, of fine quality, at $9.75.

SIXTH FLOOR
11—7

A Genuine 9x12 Oriental Rug $195

Room Size Oriental Rugs, $195

IMPORTED DIRECT FROM ASIA MINOR, BY J. W. ROBINSON CO., A GREAT SHIPMENT OF ORIENTAL RUGS WILL BE OFFERED FOR SALE AT $195 EACH, A PRICE THAT HAS HERETOFORE BEEN GENERALLY THOUGHT IMPOSSIBLY LOW FOR SUCH AN ORIENTAL RUG OF 9x12 SIZE.

Woven by the patient handworkers of Asia Minor, where Oriental Rug weaving is almost a cult, each one of these rugs may be said in a sense to be the product of centuries of Oriental skill, Oriental tradition, Oriental devotion to the art of fine rug making.

The predominating colors cover a wide range, embracing many blues, from the deep rich tones to the light sunny shades; reds that range from rose to the dark Arabian tones and including mulberry and copper; tans and taupes and many others.

And into each rug is woven that elusive individual something that gives Oriental Rugs that lasting inimitable beauty.

They will be placed on sale the first day of this 7 day sale celebrating 11 years on 7th Street.

Other Oriental Rugs of the Same Quality

Rugs 6x 9 feet, at $102.50
9x12 feet, at $122.50
Rugs 7x10 feet, at $133.50
Rugs 8x10 feet, at $155.00
Rugs 9x15 feet, at $255.00
Rugs 9x18 feet, at $305.00
Rugs 10x13 feet, at $245.00
Rugs 10x14 feet, at $265.00
Rugs 10x15 feet, at $285.00
Rugs 10x16 feet, at $305.00
Rugs 10x18 feet, at $325.00
Rugs 11x15 feet, at $310.00
Rugs 11x16 feet, at $335.00
Rugs 11x18 feet, at $360.00
Rugs 12x13 feet, at $295.00
Rugs 12x15 feet, at $340.00
Rugs 12x18 feet, at $410.00
Rugs 12x20 feet, at $460.00
Rugs 13x22 feet, at $550.00

SIXTH FLOOR

Rayon Brocaded Damask $2.45

BEAUTIFUL Brocaded Damask in charmingly blended shades is an outstanding value in the Drapery Section for this 11-Years-on-7th-Street Sale. In 45-inch width, important at **$2.45.**

SIXTH FLOOR

Heavy Velours Just $2.45

HEAVY Velours for luxurious draperies and curtains in blue, rose, mulberry, green, red and orange, exceptional for this 7 Day Sale at **$2.45** a yard in 54 inch width.

SIXTH FLOOR
11—7

See other advertisement on pages 4 and 5, Part I

Sterling Silver Sale Priced

A CONCESSION to the demands of the 11-Years-on-7th-Street Sale is this pricing of fine Sterling Silver at almost unthinkable prices.

Sterling Silver Water Pitchers, graceful in design, in plain platinum finish, at **$35** each.

Sterling Silver Bon Bon Baskets with handles at **$5** and **$10.**

Sterling Silver Bon Bon Bowls, at $5.

FIRST FLOOR
11—7

Plated Candy Jars $4

SILVER Plated Oxidized Candy Jars (sketch above) are as attractive as they are unusual. The dark blue glass lining is new and effective, **$4.**

FIRST FLOOR
11—7

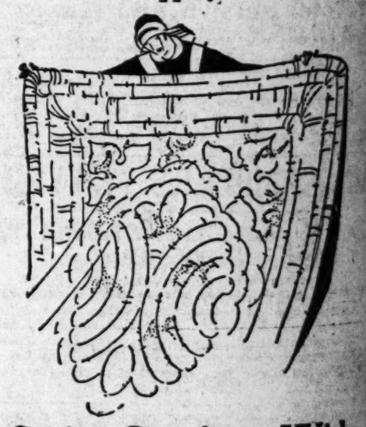

Satin Comforts With Lambs' Wool $18.85

A MERE description of these lovely comforts gives little indication of their real worth.

They are brocaded in silvery patterns and stitched in a design similar to a fleur-de-lys, giving a delightful effect.

A wide border of the plain satin finishes the right side. The under side is of plain colored satin to match the border.

The satin has a cotton back which gives strength and durability to the comforts.

In rose, blue, gold, green and orchid, $18.85.

SECOND FLOOR
11—7

Large Living Room Pillows $10

LARGE Pillows for the living room and boudoir are made of velours, tapestries and chiffon taffetas.

The materials used in these pillows would indicate at once that their price is only possible through this 11-Years-on-7th-Street Sale.

The velours and tapestry pillows trimmed with braids and tassels, the taffeta in flowers. All the wanted shades at $10.

SEVENTH FLOOR
11—7

CARDS

OOP LEADERS BEATEN TWICE

nk Shellenback Pitches Opening Victory, 4-3

nny Frederick Rams Out Homers in Each Tilt

Wright Drops 2-1 Duel to Stars in Nightcap

BY ROBERT RAY

hind the highly effective pitch- f Frank Shellenback in opener, f George Hollerson and Dick Mc- Cabe in the nightcap, Oscar Vitt's Vittless Stars took both games from the league - leading Angels, clinched the series, and tightened up the Coast League race a couple of notches. Both games were hard-fought affairs, but the Stars finished with a one-run margin each time, winning by scores

HNNY REDERICK

3 and 2 to 1.

double victory gives Hollywood t of the seven games played e Stars will have won the se- en if they lose both of to- Labor Day struggles. It is the ries that the Seraphs have nce the fourth week of the , when Seattle either accident- r on purpose bumbed off the four out of seven.

asmuch as Ivan Howard's am- s Acorns won a double- e from Seattle yesterday the d lead was cut to nine and e games, which is still rwhat of a margin. However, e Oaks can gain another e today that eight-game se- between the Angels and s at Oakland starting nday will have considera- bearing on the final out- e of the dispensing of pen- s at the end of the present ason.

nny Frederick, Hollywood cen- der, had quite a bit to do the double upsetting of the e yesterday, for he delivered e run in each game. Both th the sacks empty, but the circuit clout gave the Stars winning run and broke a 1-to-1 in the opener Johnny's clout the scoring for the Stars.

RIGHT VS. HOLLERSON

Wright and young George Hol- were the startling hurlers in ightcap, but McCabe had to to the latter's rescue in the en the Seraphs bunched three ed scored their lone marker.

ywood filled the bases with one out on Wright in the nd inning, but the eminent r from Big Stone Gap ed his way out of danger gh the timely aid of a dou- play. Sheehan walked to the round and went to nd on Johnny Frederick's to center. Coumbe popped

ued on Page 10, Column 4) (Contin

CUSTOM TA

By Levy—

The choice of an exceptio proportion of the men whose acknowledged criterion of co

Personal Supervision of Mr. S

CHARLES LEVY

CIVILIAN & SPORTING BREECHES MAKE

New Hellman Bank Seventh at Spring St

Branch Shops—Biltmore and Am

Hollywood Bumps Seraphs Twice, 4-3 and 2-1

8 PAGES OF LIVE WIRE SPORTS EVERY SUNDAY

SPORTS
The Los Angeles Times

MONDAY MORNING, SEPTEMBER 6, 1926

CARDS CLIMB BACK INTO NATIONAL LEAGUE LEAD

OOP LEADERS BEATEN TWICE

Shellenback Pitches Opening Victory, 4-3

Frederick Rams Out Homers in Each Tilt

Wright Drops 2-1 Duel to Stars in Nightcap

BY ROBERT RAY

...ed the highly effective pitch... Frank Shellenback in opener, ...George Hollerson and Dick Mc... Cabe in the nightcap, Oscar Vitt's Vittlesa Stars took both games from the league - leading Angels, clinched the series, and tightened up the Coast League race a couple of notches. Both games were hard-fought affairs, but the Stars finished with a one-run margin each time, winning by scores ...) and 3 to 1.

...ible victory gives Hollywood ...s of the seven games played ...re Vitt will have won the se... even if they lose both of to... Labor Day struggles. It is the ...ion that the Seraphs have ...ed the fourth week of the ..., was Seattle either accident... or on purpose bumbled off the ...ur out of seven.

...anch as Ivan Howard's am... Aces won a double... ...from Seattle yesterday the ...ld was cut to nine and ...e games, which is still ...ard of a margin. However, ...Vitts can gain another ...today that eight-game se... ...ween the Angels and ...at Oakland starting ...ht will have considera... ...ing on the final out... ...of the dispensing of pen... ...the end of the present ...

...Frederick, Hollywood cen... ...had quite a bit to do ...th double upsetting of the ...yesterday, for he delivered ...run in each game. Both ...ith the sacks empty, but the ...ourth clout gave the Stars ...winning run and broke a 1-to-1 ...in the pitchers' duel. Johnny's clout ...the scoring for the Stars.

ROBERT VS. HOLLERSON

...Right and young George Hol... ...was the starting hurlers in ...game, but McCabe had to ...the latter's rescue in the ...the Seraphs bunched three ...and scored their lone marker.

...scored filled the bases with ...Frederick on Wright in the ...inning, but the eminent ...failed to Big Stone Gap ...in any out of danger ...in timely aid of a dou... ...Shelenback walked to ...the mound and went to ...as Manager Frederick's ...ed game. Combs popped

...Page 10, Column 4)

"UNEASY LIES THE HEAD—" - By Feg Murray

EACH year a number of the crowned heads of the sports world are dethroned, and 1926 has been no exception. I'm wondering if Jack Dempsey, so-called heavyweight boxing champion of the world, isn't going to get "crowned" in a fashion that he hasn't experienced since "Fireman Jim" Flynn knocked him out in one round in 1917.

Of all the champions who are left, only Babe Ruth seems to have a sure grip on his throne. The Home Run King is too far ahead of any of his competitors in his specialty to worry about that title, and he may also be the 1926 batting champion of

(Continued on Page 10, Column 6)

HOWARD KINSEY TRIUMPHS

Defeats Bobby Seller in Northern Net Play; Ben Gorchakoff Takes Measure of Weinstein

SAN FRANCISCO, Aug. 5. (Exclusive)—Tournament experience and court strategy came to the rescue today of Howard O. Kinsey, first seeded player in the men's singles in the California State championship tennis tournament, in his match with Bobby Seller, Pacific Coast junior champion.

Kinsey won the first set easily, 6-1, but Bobby came back and took a love set from Kinsey, who in the next frame got a score of 6-1. The match was one of the many features that were pulled off on the Berkeley Tennis Club's courts today.

Ben Gorchakoff, Los Angeles leading junior, had trouble in defeating Irving Weinstein, who in his school and college days had quite a ranking as a racket wielder. The score, 11-9, 6-3, tells the work that the southern junior had to do to eliminate Weinstein.

Dick Skeen of Hollywood furnished a feature match when he pulled defeat from the fire in his engagement with Arthur McDougall. McDougall took the first stanza at 6-4, and Skeen came back with a 10-8 win in the second. In the third match, which ended 8-6 in Skeen's favor, McDougall had him 6-5, 40 love, but could not put over the necessary winning point. It was a heartbreaking defeat.

The Kinsey-Seller encounter showed Kinsey using all the experience he had from his many tournaments to defeat the ranking junior. Howard had to chop more than he ever did before to get the ball beyond the reach of the hard-working Seller, who, although the first set score was so one-sided against him came back in the second with six straight games.

He expended his energy so much in the second frame that he was unable to put up a good defense in the third and deciding set. It was a pretty match to watch, and the gal-

(Continued on Page 10, Column 3)

CLUB STANDINGS

PACIFIC COAST LEAGUE

	W.	L.	Pct.
LOS ANGELES	94	60	.610
Oakland	84	69	.549
Missions	79	74	.516
Sacramento	79	76	.510
Portland	75	83	.475
HOLLYWOOD	73	85	.462
Seattle	72	85	.459
San Francisco	67	91	.424

Yesterday's Results

HOLLYWOOD, 4-2; LOS ANGELES, 3-1.
Oakland, 12-8; Seattle, 5-7.
Sacramento, 16-4; Portland, 6-3.
Missions, 6-6; San Francisco, 4-8.

How the Series Stand

HOLLYWOOD, 5; LOS ANGELES, 2.
Portland, 5; Sacramento, 2.
Mission, 4; San Francisco, 3.
Oakland, 5; Seattle, 2.

Games Today

All double-headers.
HOLLYWOOD AT LOS ANGELES.
Oakland at Seattle.
Sacramento at Portland.
San Francisco at Mission.

NATIONAL LEAGUE

	W.	L.	Pct.		W.	L.	Pct.
St. Louis	79	56	.585	New York	61	66	.480
Cincinnati	78	55	.586	Brooklyn	62	70	.470
Pittsburgh	72	56	.563	Boston	50	79	.388
Chicago	73	61	.541	Philadelphia	48	77	.384

Yesterday's Results

St. Louis, 7; Cincinnati, 3.
Chicago, 7; Pittsburgh, 6. (6 innings.)
Others postponed, rain.

GAMES TODAY
(Double-headers)

Pittsburgh at St. Louis.
Chicago at Cincinnati.
Brooklyn at Boston.
No others scheduled.

AMERICAN LEAGUE

	W.	L.	Pct.		W.	L.	Pct.
New York	82	50	.621	Detroit	69	64	.519
Cleveland	76	56	.576	Chicago	65	67	.492
Philadelphia	73	60	.545	St. Louis	53	79	.402
Washington	71	60	.542	Boston	42	94	.309

Yesterday's Results

Cleveland, 8-0; Detroit, 7-2.
Washington, 5; Boston, 2.
Chicago, 9; St. Louis, 8.
No others scheduled.

Games Today
(Double Headers)

Boston at Washington.
Cleveland at St. Louis.
Philadelphia at New York.
Detroit at Chicago.

WESTERN LEAGUE

	W.	L.	Pct.		W.	L.	Pct.
Des Moines	84	59	.587	Denver	75	71	.514
Okla City	85	64	.571	Omaha	68	78	.456
Tulsa	82	66	.562	Lincoln	69	85	.414
St. Joseph	78	69	.531	Wichita	53	95	.358

Yesterday's Results

Denver, 2; Omaha, 1.
Des Moines, 11; Lincoln, 8.
Oklahoma City, 3-1; Wichita, 1-4.
Tulsa, 7-4; St. Joseph, 4-4.

(Continued on Page 11, Column 3)

State Title Golfing Event Starts Today

DEMPSEY RIPS INTO QUARTET

Overflow Crowd Battles to Get Peek at Champ

Chicago Negro on Verge of Knockout Near Finish

Gene Tunney Forced Indoors by Drenching Rain

ATLANTIC CITY (N. J.) Sept. 5. (AP)—A crowd of 5000 to 6000 spectators, the greatest throng that ever witnessed Jack Dempsey in a training camp workout, jammed every inch of space at the Greyhound racing track today to see the world's heavyweight champion rip into four sparring partners for six savage rounds.

The crowd was so large that several hundred spectators draped themselves over the fences or stood on railings to get a glimpse of Dempsey's swinging fists. The attendance was largely women.

Dempsey worked the first two rounds against Charley Anderson, the 212-pound negro from Chicago. Anderson was on the receiving line from the start, and came dangerously near folding up before the finish.

Mike Arnold, a Denver heavyweight, was knocked into the ropes with a right to the chin, and after scrambling to his feet was floored with another right to the same spot. A vicious hook to the pit of the stomach, delivered at the start of the round, robbed Arnold of his fighting spirit and made him an easy target for Dempsey's attack.

Martin Burke worked the next two rounds, and they were interesting because it was evident that any time the New Orleans boxer wanted to nail Dempsey with a right to the chin he had no trouble in doing it. He broke up Dempsey's shirt half a dozen times by popping rights to the face, thus keeping Dempsey off balance.

GENE EXERCISES VOCAL ORGANS

STROUDBURG (Pa.) Sept. 5. (AP)—Northeast winds brought a drenching rain today that washed out all chances of outside work for Gene Tunney. The heavyweight challenger and members of his camp, instead of taking punches on the jaw, exercised these members in vocal activities. The day was devoted to talking of fights of other days and archery champions were developed as the long bow was drawn.

The day's forced lay-off made no difference in the long run. If Tunney had worked today, he would have been idle tomorrow, so, weather permitting, he will do the chores tomorrow that would have been done today.

Tunney announced today that he does not expect to leave Stroudsburg for Philadelphia until the day before the bout at the Sesquicentennial Stadium on the 23rd inst.

CHECKER PLAYERS MEET

The annual meeting of the California State Checker Association will be held this morning at the local offices, 921 Union League Building, Second and Hill streets. The tourney will continue during the week, and players from all over the State are entered in the play.

Sailor Fails in Trial Swim to Catalina

John Radowich

Swimming the Catalina Channel is not going to be the snap many long-distance swimmers think it is, according to John Radowich, who yesterday tried it in a vain effort to give the first glory to the Navy. For John is sailmaker's mate on the U.S.S. Maryland. His manager, L. J. Suuilvan and his trainer, Happy Conlin, persuaded him to stop and try again some other day, after John had battled through six miles of water in 2 hours and 40 minutes. Adverse currents had sapped his strength and one leg and an arm were practically in a state of cramp.

The water looks placid enough from the deck of a pleasure steamer, according to John but has shocking surprises for a fellow who does his training on big black cigars.

ENCOUNTERS RIP TIDE

Leaving Long Point, three miles west of Avalon, at 4:40 a.m., John started out with a stroke of fourteen a minute, but the sets he encountered forced him to increase this to twenty-three strokes, a gruelling pace which tightened up his muscles.

Hardly had he gained 100 yards when he struck a decided easterly set. He cut through and shortly penetrated a westerly set. Followed shortly another easterly set, and finally John plunged headlong into a swirling rip 1600 yards across. After fighting it fos an hour ore more, he had penetrated into its middle, where he found his progress completely blocked. For fifteen minutes he made no headwayand his trainer, seeing that John was not using one leg and one arm, induced him to climb into one of the two pilot boats alongside.

WILL TRY AGAIN

Radourch aimed northwest to counteract currents and land at Point Fermin, but encountered such strong water movements, he said, he undoubtedly would have fetched up off Huntington Beach.

Water in the rip was probably not more than 55 deg., and John was still chilled on arrical at San Pedro. He insisted on going ashore for the day, however.

He will try again, perhaps in a month and may start from Long Beach. But he's going to cut out the cigars and sleepless nights, and next time he says, he'll surely make it.

HOST OF STARS AT DEL MONTE

H. Chandler Egan in Quest of Coveted Laurel Wreath

Dr. Paul Hunter is Foremost Southland Contender

Youngsters Primed to Make Strong Bid in Tourney

BY BILL WISE
"Times" Staff Correspondent

DEL MONTE, Sept. 5. (Exclusive) H. Chandler Egan, twice national amateur champion, boasting of an honorable tee and greens career extending well over more than a score of years, hero of some of the most thrilling tee and greens competitions during the past quarter-century, now honorary captain of California's old guard, will start years of experience and golfing lore in the quest for the California State amateur golf crown in the annual championship that will open here tomorrow.

Dr. Paul M. Hunter of Los Angeles, former Walker Cup internationalist and present Southern amateur titleholder, will be the foremost Southland challenger in the classic tomorrow that is going to find at least twenty down-State youngsters taking advantage of their first great chance to annex the major title in California golf.

Probably one step behind Hunter, and even more dangerous, E. S. (Scotty) Armstrong, several times State champ—always capable of the tightest possible match game—also carrying the Los Angeles banner, is going to make a great attempt to cop the amateur crown.

Bunched behind the leaders, all within easy striking distance of finalist honors, Jack Neville, Capt. A. Bullock Webster, Norman MacBeth, Everett Seaver, W. W. Campbell—all former title-holders—and half a dozen more veterans hailing from Southern California, will be speeding up the greatest championship this State has ever known, and any one of the foregoing may golf through to the crown in the finals match that will be played here next Sunday—unless.

BATTLE ROYAL

The present amateur championship is going to be the greatest golfing battle royal in local history and the

(Continued on Page 10, Column 8)

REDS BAFFLED BY ALEXANDER

St. Louis Team Triumphs by 7-to-3 Score

Crowd of 32,000 Spectators Attends Contest

Cubs Put Another Crimp into Pittsburgh Hopes

CINCINNATI, Sept. 5. (AP)—St. Louis defeated Cincinnati today, 7 to 3, through inability of the Reds to hit Alexander and went into the National League lead again, while Cincinnati dropped to second place.

More than 5000 St. Louis fans witnessed the game. A crowd of 32,000, one of the largest since the world series games here, packed the stands.

Luque pitching for Cincinnati, was hard hit during the first six rounds, and was replaced by Lucas in the seventh. Errors by Dressen and Luque figured in the score. Bell and Dresseu hit homers.

Cincinnati's big chance came in the seventh when Lucas hit a triple and scored on a sacrifice fly by Christensen, but Alexander tightened and kept the bases free for the rest of the frame. Another rally by the Reds in the eighth, was stopped when Dressen hit into a double-play.

It was Thevenow Day and a group of Madison, Ind., admirers presented him with a large floral horseshoe.

A catch by Christiansen in the first inning was one of the features of the game. He made a running shoestring catch and turned over, but held the ball. The score:

ST. LOUIS	AB	R	H	O	A
Douthit cf	5	2	2	4	0
Souther'n,rf	4	0	1	1	0
Hornsby,2b	5	1	2	2	6
Bottom'y,1b	4	0	0	8	0
L. Bell,3b	4	1	1	1	3
Hafer,lf	3	2	1	2	0
O'Farrell,c	3	1	2	5	0
Thevenow,ss	4	0	3	4	3
Alexander,p	4	0	0	0	3
Totals	36	7	12	27	15

CINCINNATI	AB	R	H	O	A
Christ'n,lf	4	0	2	3	0
Roush,cf	4	1	3	4	0
Walker,rf	4	0	1	2	0
Picn,1b	4	0	1	7	1
Dressen,3b	4	1	1	1	0
Vitt,2b	4	0	1	2	3
Hargrave,c	3	0	1	7	0
Allen,s	0	0	0	0	0
Fleisch'r,c	1	0	0	0	0
Ford,ss	4	0	1	1	3
Luque,p	3	0	0	0	0
Lucas,p	2	1	1	0	1
Totals	35	3	9	27	7

a—Ran for Hargrave in 7th.

SCORE BY INNINGS

St. Louis	0	2	0	1	2	0	0	1	—	7
Cincinnati	0	0	0	0	0	1	1	1	0	—3

SUMMARY

Errors—Hornsby, Roush, Ford, Luque. Two-base hits—Ford, Hafer, Thevenow, O'Farrell, Douthit, Three-base hit—Lucas. Home runs—Dressen, Bell. Sacrifice hits—Christensen, Souther'orth. Double plays—Walker to Hargrave; Pipp to Ford; Bell to Hornsby to Bottomley. Left on bases—Cincinnati, 7; St. Louis, 5. Bases on Balls—Off Luque 2; Alexander, 1. Struck out—By Luque, 2; Lucas, 1; Alexander, 2. Hits—Off Luque, 9 in 6 innings; Lucas, 3 in 3 innings. Losing pitcher—Luque. Umpires—Reardon, Klem and O'Day. Time of game—1h. 45m.

CHICAGO SHUTS OUT PIRATES

CHICAGO, Sept. 5. (AP)—Chicago closed the National League season here today with a 7-to-6 victory over

(Continued on Page 10, Column 2)

MULLER'S PRO GRID TEAM IN OPENING WORKOUT TOMORROW

"Brick" Muller's Los Angeles professional football team gets the jump on other Pacific Coast elevens tomorrow by indulging in the first workout of the season. None of the inter collegiate squads can open up until the 15th, so "Brick" and his boys will usher in the 1926 season hereabouts.

The squad, numbering more than 25 men, will be given passaround preliminary training there. Manager Jack McDonough, while not busy signing players, has put in his spare time arranging details at the flying field where the players are to work out. This plot is the property of Fritz Burns, one of the team's financial backers, and is said to be an ideal training spot.

Don Newmeyer, latest addition to the team, is due to arrive here from San Francisco tomorrow. The former California star will play tackle, the other tackle post being filled by Ed Kuhn, ex-Washington captain. McDonough and his players will hold a get-together tomorrow morning at 529 West 8th street and in the afternoon will move bag and baggage to their training camp.

Pallisades Del Rey and will do all

BABE RUTH IN FIGHT

BALTIMORE (Md.) Sept. 5. (AP) Fans who saw the Baltimore Orioles defeat the New York Yankees, 18 to 9, at Oriole Park today witnessed an event not on the program when Babe Ruth and Shortstop Koenig came to grips in the entrance to the Yankee dugout. Fans within hearing, said the Babe had been ragging Koenig for "easing up" in the eighth inning. A tussle ensued when the two men came in to the bench. Ruth held Koenig's arms helpless at his side until other players separated them. Koenig was banished from the game.

BUD NASH INJURED IN AUTO ACCIDENT

Bud Nash, star Occidental College athlete of last year, suffered severe cuts and bruises about the head and body yesterday afternoon when the automobile in which he was riding was struck by another car, turning over and pinning Nash in the wreckage. The accident occurred on a country road between Chino and Pomona. Nash was given emergency treatment and return home safely

...ets Seven Days

...et Sale

...4 and 5, Part I

...g Silver ...Priced

...the demands of the 11-...t Sale is this pricing of ...most unthinkable prices.

...Pitchers, graceful in de... finish, at $35 each.

...on Baskets with handles

...n Bowls, at $5.

...dy Jars $4

...ed Candy Jars (sketch... ...ractive as they are un... ...glass lining is new and

...nforts With ...ool $18.85

...of these lovely comforts ...n of their real worth.

...in silvery patterns and ...milar to a fleur-de-lys, ...rt.

...in satin finishes the right side. ...in colored satin to match the

...tton back which gives ...to the comforts.

...reen and orchid, $18.85.

...ving Room ...s $10

...the living room and ...of velours, tapestries

...these pillows would in... ...ir price is only possible ...on-7th-Street Sale.

...pestry pillows trimmed ...; the taffeta in flowers. ...t $10.

CUSTOM TAILORING
By Levy—
The choice of an exceptionally large proportion of the men whose taste is an acknowledged criterion of correct dress.
Personal Supervision of Mr. Sam G. Levy
CHARLES LEVY & SON
CIVILIAN & SPORTING TAILORS
BREECHES MAKERS
New Hellman Bank Bldg
Seventh at Spring Street
Branch Shops—Biltmore and Ambassador Hotels

The
FLORSHEIM
"Frat"

Style as worn on the campus—another Florsheim success. If you wear the clothes that smart dressers are wearing you will want the "Frat." It's a hit.

$10

FLORSHEIM SHOE STORES
216 W. 5th St. 626 S. Broadway 708 S. Broadway
LOS ANGELES
80 E. Colorado in Pasadena

Cleve and Splits Double-header With Detroit, 8 to 7, 2 to 0; Senators Win Ag

BURNS IN NEW BATTING MARK

Hits Sixtieth Two-Bagger in First Game

Coveleskie Hurls Senators to 6-2 Win Over Boston

650 Fans See Chicago Beat St. Louis, 9-8

CLEVELAND (O.) Sept. 5. (AP)—Cleveland and Detroit split a double-header today, Cleveland winning the first game, 8 to 7, in twelve innings, and Detroit, the second, 2 to 0, in five innings, the contest being called to allow the Cleveland team to catch a train for St. Louis.

Dauss and Buckeye did some effective relief pitching in the first inning after Leysen, Karr and Wells had been driven from the box.

The only runs of the second game were scored in the fifth inning when Detroit bunched three hits with a pass to send two men across. Gibson was threatened twice, but tightened each time.

George Burns, Cleveland first sacker, broke the major-league two-base-hit record in the first game, hitting his sixteenth double, thus breaking the record of fifty-nine set by Manager Tris Speaker, of the Indians in 1923. The event was received with a shower of straw hats, while Speaker, the runner ahead of him on the bases, had time called while he walked to second to congratulate the player who had robbed him of his laurels. The score:

First game:

DETROIT	AB	R	H	O	A
Blue,lb	7	1	1	4	2
Manush,rf	7	1	4	2	0
Veh'gil,lf	4	1	1	3	0
Heilm'n,cf	4	0	0	1	0
Wings,rf	1	0	0	0	0
Burke,2b	5	0	1	2	5
O'Ro'ke,3b	4	2	3	0	4
Tavener,ss	5	0	1	4	6
Bassler,c	5	0	1	4	0
Woodall,p	3	0	0	2	0
Wells,p	1	0	0	0	0
Dauss,p	0	0	0	0	0
Cobb,x	0	0	0	0	0
Totals	43	7	15	36	19

CLEVELAND	AB	R	H	O	A
Jamieson,lf	7	0	4	2	0
Spurg'n,2b	4	1	2	1	4
Speaker,cf	6	2	1	4	0
Burns,1b	6	1	3	9	0
J. Sewell,ss	6	1	2	4	5
L. Sewell,c	6	1	2	5	2
Lutzke,3b	6	0	1	0	2
Levsen,p	0	0	0	0	0
Karr,p	1	0	0	0	1
Buckeye,p	3	0	1	0	2
Totals	50	8	17	26	19

x—Ran for Heilmann in 5th.
Two out when winning run was scored.

SCORE BY INNINGS

Detroit	0	0	0	0	1	0	0	0	0	0	0	1—2
Cleveland	0	0	0	0	1	0	0	0	0	0	1	0—2

(Twelve innings.)

SUMMARY

Errors—Blue, O'Rourke, Speaker. Two-base hits—Manush, Burns, Speaker, Jackson and Sundra. Three-base hit—Tavener. Sacrifices—Heilmann, Dauss, Fothergill, Tavener, Burke. L. Sewell, Spurgeon. Double plays—J. Sewell to Spurgeon to Burns; Spurgeon to J. Sewell to Burns; Tavener to Blue. Left on bases—Detroit, 13; Cleveland, 12. Bases on balls—off Dauss, 2; Levsen, 1; Karr, 2; Buckeye, 2; off Wells, 3. No hits—Wells (none out in 3rd); Levsen, 3 in 3-3; Dauss, 14 in 11 2-3; Karr, 4 in 1 1-3; Buckeye, 7 in 10. Winning pitcher—Buckeye. Losing pitcher—Dauss. Umpires—Rowland, Connolly and Geisel. Time—2:35.

Second game:

DETROIT	AB	R	H	O	A
Blue,lb	1	1	0	6	1
Manush,rf	2	1	1	1	0
Veh'gil,lf	3	0	2	1	0
Heilm'n,cf	3	0	0	1	0
O'Ro'ke,3b	3	0	0	0	2
Burke,2b	3	0	0	1	3
Tavener,ss	2	0	0	2	5
Bassler,c	3	0	1	6	0
Gibson,p	2	0	1	1	0
Totals	22	2	5	19	11

CLEVELAND	AB	R	H	O	A
Jamieson,cf	2	0	1	0	0
Spurg'n,2b	3	0	0	2	7
Speaker,rf	2	0	0	2	0
Burns,1b	2	0	0	7	0
J. Sewell,ss	2	0	0	2	4
Summa,lf	2	0	1	0	0
L. Sewell,c	2	0	0	7	0
Lutzke,3b	1	0	0	0	0
Shaute,p	1	0	0	0	1
Mails,x	1	0	0	0	0
McNulty,xx	1	0	0	0	0
Totals	19	0	2	20	12

x—Batted for Lutzke in 5th.
xx—Batted for Shaute in 5th.

SCORE BY INNINGS

Detroit	0	0	0	0	0	0	0	0	2—2
Cleveland	0	0	0	0	0	0	0	0	0—0

(Called to allow Cleveland to catch train.)

SUMMARY

Errors—Burke, Spurgeon, Lutzke. Sacrifice hits—Manush, Spurgeon, L. Sewell. Double plays—J. Sewell to Burns; Burke to Tavener to Blue. Left on bases—Detroit, 5; Cleveland, 6. Bases on balls—off Gibson, 2; Shaute, 4. Struck out—by Gibson, 3. Umpires—Geisel, Connolly and Rowland. Time—1:05.

SOLONS WIN

WASHINGTON, Sept. 5. (AP)—The Senators won a 6-to-2 victory over Boston today, Coveleskie holding the visitors scoreless in all except the fourth inning.

Reeves, Washington rookie, connected with one of Russell's offerings for a triple while Judge hooked one for a double, the only two extra-base hits of the game. Score:

BOSTON	AB	R	H	O	A
Tobin,rf	4	0	0	3	1
Rigney,ss	4	0	0	3	1
Jacobson,cf	4	0	2	3	1
Wanser,lf	4	0	1	2	0
Regan,2b	4	1	0	4	4
Todt,1b	4	0	1	9	1
Myer,3b	4	0	1	1	2
Gaston,c	4	0	0	6	0
Russell,p	3	0	1	0	4
Hosp'n,x	1	0	0	0	0
Totals	36	1	6	31	14

WASHINGTON	AB	R	H	O	A
McNeely,lf	4	0	1	1	0
Rice,rf	4	0	2	1	0
Goslin,cf	3	0	2	3	0
Myer,ss	4	0	1	2	3
Judge,1b	4	0	1	10	0
S. Harris,2b	3	1	1	2	3
Bluege,3b	3	0	0	1	2
Reeves,2b	2	2	1	4	3
Coveleskie,p	2	0	1	0	1
Totals	29	3	10	27	11

x—Batted for Russell in 9th.

SCORE BY INNINGS

Boston	0	0	0	1	0	0	0	0	0	0	0	1—2
Washington	0	0	0	0	1	1	0	1	0	0	0	0—3

SUMMARY

Errors—Shaney, Rice, Myer. Two-base hit—Judge. Three-base hit—Reeves. Stolen bases—Jacobson, McNeely, S. Harris, Reeves. Sacrifice hits—Coveleskie. Double plays—S. Harris to Myer to Judge; Bluege to Regan to Todt. Left on bases—Boston, 6; Washington, 2. Bases on balls—Off Russell, 2. Struck out—By Coveleskie, 2. Umpires—Moriarty, McGowan and Dineen. Time of game—1h. 20m.

BROWNS BUMPED

ST. LOUIS (Mo.) Sept. 5. (AP)—The Chicago White Sox took the second game of the series from the St. Louis Browns here today, 9-8, in a closely played, free-hitting contest. The Browns outhit the Sox 13 to 11, while both clubs made two errors. Only 650 persons witnessed the game. Score:

CHICAGO	AB	R	H	O	A
Mostil,rf	4	1	1	2	0
Mowbray,2b	4	2	1	5	5
Barrett,rf	3	2	2	0	0
Steele,1b	4	1	2	9	0
Falk,lf	4	1	1	3	0
Kamm,3b	3	0	0	1	2
Berg,ss	4	0	1	2	3
Crouse,c	4	0	1	6	0
Thomas,p	4	0	1	0	2
Connally,p	2	0	0	0	0
Totals	35	9	11	27	8

ST. LOUIS	AB	R	H	O	A
Bancroft,ss	4	1	1	2	3
Rice,rf	4	1	2	1	0
Stela,1b	4	2	4	16	0
McM'n,3b	3	2	2	1	2
Hargrave,c	5	0	1	4	0
Robert'n,2b	5	0	0	0	4
Gerber,ss	3	0	0	2	3
Ballou,p	3	0	0	0	1
Gaston,p	1	0	0	0	0
Durst,x	1	0	0	0	0
Totals	36	6	10	27	13

x—Batted for Hargrave in 9th.

SCORE BY INNINGS

Chicago	1	0	0	2	1	0	0	2	3—9
St. Louis	0	1	5	0	0	0	0	1	1—8

SUMMARY

Errors—Kamm, 2; Robertson, 2. Two-base hits—Bancroft, Stela, Shealy, Miller, Barrett, Berg. Three-base hits—Robertson, Bennett, Mowbray. Sacrifice hits—Barrett, Stela, Shealy, Falk. Double plays—Gerber to McManus to Stela; Mowbray to Berg to Steele. Left on bases—Chicago, 6; St. Louis 8. Bases on balls—Off Thomas, 2; Ballou, 4; Connally, 1. Struck out—By Thomas, 4; Ballou, 2; Connally, 4. Hits—Off Thomas, 7 in 3 2-3 innings; Ballou, 4 in 5 innings; Connally, 4 in 3 1-3 innings; Gaston, 7 in 4 innings. Wild pitches—Ballou, Thomas. Winning pitcher—Connally. Losing pitcher—Gaston. Umpires—Hildebrand, Owens and Nallin. Time of game—2h. 1m.

BOXING
TUESDAY NIGHT
SEPT. 7TH
VERNON COLISEUM

OBSERVATIONS

BY THE INNOCENT BYSTANDER
BILL HENRY

All this hithering and thithering among the leading teams in the National League is going to cause acute outbreaks of vertigo, spots before the eyes and that well-known dizzy feeling among the fans of St. Louis who have been waiting patiently ever since 1889 to see one of their teams win some kind of a pennant. There hasn't been a thrilling scramble like this since the far-famed last minute rush of the Boston Braves into the gonfalon more than a decade ago.

* * *

In Vinnie Richards and Dick Williams, America has apparently found a team that threatens to succeed to the laurels so long held by McLoughlin and Bundy and passed along by them to Bill Johnston and Peck Griffin. This team seems to have steadiness and brilliance combined in the proper proportion although the in-and-outness of the older member of the team might very easily cause its downfall against some particularly brilliant team on a particularly brilliant day.

* * *

One week from today the Southern California Conference College gridiron aspirants will gallop on the turf in their first workouts of the season. Registration at most of the schools commences on the 13th but there is very little possibility that there will be very much in the way of concerted effort before the 15th. With practically all of the teams having games of more or less importance scheduled as early as the 25th, it means that the coaches will give the boys lots of work in the first ten days, which means that many a sore muscle will be tortured overtime.

* * *

Fans at the Coliseum will get more variety on the menu this season than has been the case in the past. Not only do the Trojans play a whole flock of games including such thrilling contests as those against Stanford and Notre Dame but the U.C. at L.A. team makes its first appearance in the bowl. The Grizzlies will play their leading rivals, the Oxy Tigers and also meet Iowa State. Occidental, Conference champs, meet U.S.C. for the first time in several years and in addition tangle with the Grizzlies and Arizona. The fans ought to get their money's worth.

KOTSONAROS ON DARO BILL

Greek Gladiator Substituted When Jim Londos "Walks Out" on Olympic Promoter

George Kotsonaros, wild "rassilin" Greek from Montana's open country, will replace Jimmy Londos on Wednesday night's international wrestling card at the Olympic Auditorium.

Londos and Lou Daro, the promoter, had a heated argument yesterday at the end of which the Greek "Adonis" left with his ire aroused to its utmost.

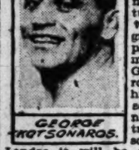

GEORGE KOTSONAROS.

Lou Daro, apparently unruffled and unperturbed by the verbal run-in, grabbed a telephone and a few minutes later, George Kotsonaros strutted into his office and scribbled his name on a contract. So Kotsonaros and not Londos it will be who will trade headlocks and toe holds with Don Andreas Castanos of Spain Wednesday evening.

Londos was indignant yesterday, he said, when he learned that Nick Lutze, the young collegian, was matched with Charley Hansen of Omaha with the main event.

"Even if it is an international tournament that means nothing in my young life." Londos stormed, "I signed to meet Don Andreas Castanos with understanding and I believe that Daro would match us for the last event. I would not wrestle a preliminary for the King of Siam."

Londos scoffed at insinuations that the tournament was devised to find a contender for Joe Stecher's title, declaring that he already had proved that he was a contender and if Stecher, Ed Lewis, or Nick Lutze wanted trouble they could step into the Olympic mat any time.

Some well-trained bone benders will be ready for a lively evening Wednesday night when the tournament starts.

There are eight matches in all on the card. Lutze meets Hansen, Kotsonaros wrestles Castonas, Wladek Zbyszko grapples with John Freeberg, Ad Santel tackles Dan Koloff, Renato Gardini meets Joe Sigmond, George Gustovich wrestles Richard Schikat, Stanley Pinta meets Reginald Siki, and Jack Taylor will break bones with Gilberto Martinez, the Mexican.

ST. LOUIS AGAIN LEADS LEAGUE

(Continued from Ninth Page)

Pittsburgh, making it three games out of the four-game series. The game was delayed for more than an hour on account of a drizzling rain and it was agreed to call it at 5:45 o'clock to enable the Pirates to catch a train.

Chicago scored four runs at the start, forcing Yde to retire before any one had been put out. They again bunched hits in the fourth for two more runs. Pittsburgh rallied in the closing innings, forcing Osborn to retire and tying the score in the sixth inning.

With only a few minutes to play, Manager McCarthy rushed three pinch-hitters into the game and two of them delivered. Freigau doubled to left and scored when Kelley singled to center with the deciding run. The game then was called, and from the thousands of fans who had remained through the drizzle came an avalanche of straw hats onto the field. The score:

PITTSBURGH	AB	R	H	O	A
Waner,rf	4	0	1	2	0
Cuyler,cf	4	0	3	2	1
Mueller,lf	4	0	1	0	1
Wright,ss	4	0	0	1	3
Brickell,xxx	1	1	1	0	0
Rue'l,2b	3	0	0	2	4
Traynor,3b	3	0	1	2	4
Grant'm,1b	2	1	1	5	0
Cronin,2b	1	0	1	2	0
Murphy,x	1	0	0	0	0
Rivera,1b-ss	1	0	0	0	0
Grooh,c	3	1	1	4	0
Yde,p	1	0	0	0	0
Meadows,p	0	0	0	0	1
Barnhart,xx	1	0	0	0	0
Mahaffey,p	0	0	0	0	0
Smith,xxxx	1	0	0	0	0
Sewell,c	0	1	0	0	0
Morrison,p	0	0	0	0	0
Totals	29	4	12	17	9

CHICAGO	AB	R	H	O	A
Adams,3b	4	0	1	1	2
Heathe'e,rf	3	2	1	1	0
Freigau,ss	1	1	1	0	0
Kelly,lf	3	0	1	1	0
Kelly,xxx	1	0	1	0	0
Wilson,rf	2	0	0	2	0
Grimm,1b	1	0	0	5	0
Beck,2b	3	0	0	5	1
Cooney,ss	3	0	0	1	3
Hartnett,c	3	0	1	4	0
Osborn,p	2	0	1	0	0
Hunt'ley,p-p	0	0	0	0	0
Tolson,s	1	0	0	0	0
Totals	29	3	6	20	6

Two out when winning run scored.
x—Batted for Cronin in 4th.
xx—Batted for Meadows in 8th.
xxx—Batted for Wright in 8th.
xxxx—Batted for Mahaffey in 8th.
y—Batted for Hunt'ley in 6th.
zz—Batted for Heathe'e in 8th.
zzz—Batted for Scott in 8th.

SCORE BY INNINGS

Pittsburgh	0	0	0	1	1	4	0	0	0	4—6
Chicago	4	0	0	0	1	0	0	0	1	0—6

(Game called by agreement)

SUMMARY

Errors—Traynor, Yde, Meadows, Grimm, Hartnett. Two-base hits—Wilson, Freigau. Sacrifice hit—Grimm. Double play—Grimm to Cooney to Grimm. Left on bases—Pittsburgh, 6; Chicago, 6. Bases on balls—Off Yde, 1; Osborn, 1; Meadows, 1; Mahaffey, 1. Struck out—By Osborn, 2; Meadows, 1; Mahaffey, 1. Hits—Off Yde, 3 in no inning (none out in 1st); Meadows, 6 in 4 innings; Mahaffey, none in 2 innings; Songer, 1 in 2-3 inning; Morrison, 1 in no inning; Osborn, 11 in 5 2-3 innings; Huntzinger, 1 in 1-3 inning. Hit by pitcher—By Meadows, Grimm. Winning pitcher—Huntzinger. Losing pitcher—Songer. Umpires—Rigler, Quigley and McCormick. Time of game—1h. 12m.

SERAPHS DROP DOUBLE-HEADER

Angels Lead Over Oaks Cut to Nine and Half Games

Shellenback Helps Win Own Contest with Home Run

Cherubs Blanked in Opener Until Big Eighth Frame

(Continued from Ninth Page)

to Wright in attempting to sacrifice, but Johnny Kerr laced a single over second. Statz raced in on the drive and got off a quick throw to the plate. Inasmuch as Jigger threw one Hollywooder out at the plate yesterday and another in Saturday's game, Sheehan decided not to take a chance trying to race with Statz's throw home. It is well that he didn't because it would have been suicide. Statz is now being called the sixth Angel infielder because of the rapid way in which he returns hits to center back to the infield. That left the sacks full and one out and Les Cook promptly relieved the situation by hitting into a double play.

The Stars did score one, though, in the fifth, which Coumbe opened by rapping a double to right. Kerr singled infield to Mitchell and Coumbe went to third. After Cook had taken one strike, Oscar Vitt, from his directing throne over in the box seats, then got the happy hunch of sending in Peters to bat for Cookie. Peters justified the change by smacking a double to left, Coumbe scoring and Kerr holding third. Whereupon, Wright settled down and pitched. First Doc fanned Hollerson and then he got rid of Gooch on a pop fly to Staley, who had to run back and make a dive to catch the ball, which threatened to develop into a Texas leaguer. Dad Lee ended the round by lining to Art Weis.

ANGELS TIE SCORE

Los Angeles came back with a tying marker in its half and the Angels here kissed off a great opportunity to sew up the struggle. Mitchell opened by drawing a walk and went to third when Truxe Hannah, with the hit-and-run sign up, rapped one just out of Kerr's reach. Wright singled over short and Mitchell scored. McCabe then went in and relieved Hollerson. Statz crossed up the opposition by hitting a single to center instead of sacrificing and the sacks were filled with Seraphs and nobody out. Whereupon McCabe pitched his way out of trouble. Staley hit a fly to Frederick, but it was too close in for Hannah to attempt to score. Weis hit into a double play to break up the rally.

With two out in the sixth Frederick homed into the bleachers to give the Stars what proved to be the deciding run.

Marty Krug batted for Wright and singled with two out in the seventh, but Peters grabbed Statz's foul fly to end the game.

In the opener Frank Shellenback ran into all kinds of trouble, chiefly because the Stars made six errors behind him, but managed to turn back the Seraphs for the second time of the series. Shelly helped in winning his own game by clouting a home run with one on in the fifth.

The Hollywood spitball slabester, despite five errors by his mates, blanked the Angels for seven innings but in the eighth he ran into a flock of Seraph baseknits that threatened to knock him loose from the four-run lead hung up by the Stars. But for some reckless base running by Weis Shelly might have lost the game anyway.

FREDERICK HITS HOMER

Frederick opened the scoring in the second when he rode one of Whitey Glazner's offerings over the right-field screen. In the fifth Cook singled and Shellenback followed with his home run drive over the left-field bricks. That put the Stars three in front and they added another in the sixth when Sheehan doubled down the right field line, took third on Frederick's infield out, and scored when Coumbe singled to left center.

The Angels finally got in the ball game in the eighth when they made their big bid for victory and fell one run shy of a tie. Ray Jacobs batted for Glazner to start the inning and drew a walk. Statz doubled to left center and Jacobs rumbled over the plate. Staley hit to Shellenback and Statz was run down between second and third, but not until Staley had been given time to get to second. Statz was safe at first when Coumbe dropped Gooch's throw and Staley went to third. Jahn singled across second, scoring Staley, but Weis attempted to make third and was easily caught, Frederick to Lee. Brazill bounced a single over Coumbe's head, putting Jahn on third, from where he scored on Hood's hit to right. Kerr threw out Mitchell to end the excitement.

Gooch was put out of the game by Umpire Carroll for protesting a close decision at third on Staley in the eighth and Sheehan came in from left field to play third, Woods going to the outfield. That shift cost the Angels a chance to win or tie in the ninth because Sheehan was just fast enough to jump up in the air and snag Krug's drive that seemed labeled for a double. Marty went in to bat for Sandberg. Hannah flied out, but Statz gave the cash customers a intent thrill by hitting safely to right and stealing second. That left it up to Staley, but Shellenback settled the issue by striking out the Seraph second-sacker. Scores:

First game:

HOLLYWOOD	AB	R	H	O	A
Gooch,3b	4	0	0	0	1
Lee,ss	2	0	0	2	2
Zeilers,rf	3	0	0	1	0
Sheehan,lf	2	0	0	0	0
Fredr'k,cf	3	1	2	4	0
Coumbe,lb	3	1	1	8	0
Kerr,2b	3	0	2	3	5
Cook,c	1	0	0	1	1
Shellenb'k,p	3	1	1	0	3
Wood,lf	1	0	0	0	0
Totals	27	3	6	19	12

LOS ANGELES	AB	R	H	O	A
Statz,rf	3	1	1	2	0
Staley,2b	4	1	0	2	3
Weis,rf	4	0	0	0	0
Jahn,lf	4	0	2	3	0
Brazill,3b	4	0	1	0	1
Hood,1b	4	0	0	6	1
Mitchell,ss	3	0	0	4	3
Sandberg,c	3	0	0	4	1
Glazner,p	0	0	0	0	0
Day,p	0	0	0	0	0
R.Jacobs,x	1	0	1	0	0
Krug,xx	1	0	0	0	0
Hannah,xxx	1	0	0	0	0
Totals	33	2	5	21	9

x—Batted for Glazner in 8th.
xx—Batted for Sandberg in 9th.
xxx—Batted for Day in 9th.

Hollywood	0	1	0	0	2	0	0	0	3—6
Base hits	1	2	0	0	2	1	1	0	0—7
Los Angeles	0	0	0	0	0	0	0	2	0—2
Base hits	0	1	1	0	0	0	0	3	0—5

Errors—Brazill, 2; Kerr, Lee, 2; Gooch, Cook, Coumbe. Innings pitched—By Glazner, 8; Day, 1. Charge defeat to Glazner. Runs responsible for—Shellenback, 4; Glazner, 4. Struck out—By Shellenback, 5; Day, 2; Glazner, 1. Bases on balls—Off Shellenback, 1. Stolen base—Statz. Home runs—Frederick, Shellenback. Two-base hits—Sheehan, Statz, Hood, Mitchell. Sacrifice hits—Lee, Staley, Glazner, Sandberg, Day. Double plays—Kerr to Coumbe; Lee to Kerr to Coumbe. Left on bases—Hollywood, 7; Los Angeles, 5. Passed ball—Cook. Time of game—1h. 55m. Umpires—Carroll and Davis.

SERAPHS, STARS IN TWO TODAY

Loop-Leaders and Hollywood Clash in Holiday Twin Bill This Afternoon

Marty Krug's league-leading Angels and Oscar Vitt's Vittless Stars will round out their nine-game series at Wrigley Field this afternoon with a Labor Day double-header. The Stars have already cinched the series with five wins out of seven starts, a feat which has tightened up the league race somewhat and should draw out a few fans. "Ol'" Hamilton will be on the mound for the Angels in one game, while either Yarrison or Stroud will pitch the other. Harry O'Neill and Curt Fullerton will probably do the pitching for the Stars. The first game starts at 1:30 o'clock.

Office hits—Lee, Staley, Glazner, Gooch. Runs batted in—Frederick, 2; Shellenback, 2; Coumbe, Statz, Jahn, Hood. Time of game—2h. 15m. Umpires—Davis and Carroll.

Second game:

HOLLYWOOD	AB	R	H	O	A
Gooch,3b	4	0	0	0	1
Lee,ss	2	0	0	2	2
Zeilers,rf	3	0	0	1	0
Sheehan,lf	2	0	0	0	0
Fredr'k,cf	3	1	2	4	0
Coumbe,lb	3	1	1	8	0
Kerr,2b	3	0	2	3	5
Cook,c	1	0	0	1	1
Holleron,p	1	0	0	0	1
Peters,x	1	0	0	1	0
McCabe,p	1	0	0	0	0
Totals	25	2	5	21	11

LOS ANGELES	AB	R	H	O	A
Statz,rf	2	0	1	3	0
Staley,2b	2	0	1	4	2
Weis,rf	1	0	0	2	0
Jahn,lf	2	0	0	2	0
Brazill,3b	3	0	0	0	1
Hood,1b	3	0	0	6	1
Mitchell,ss	2	1	0	1	2
Hannah,c	3	0	1	7	2
Wright,p	2	0	1	1	1
Krug,x	1	0	1	0	0
Totals	24	1	5	27	9

x—Batted for Wright in 7th.

SCORE BY INNINGS										
Hollywood	0	0	0	0	1	1	0	0	0	2—4
Base hits	0	2	0	0	3	1	0	0	0	0—6
Los Angeles	0	0	0	0	0	0	0	0	1	0—1
Base hits	0	0	1	0	0	0	0	1	0	0—2

SUMMARY

Errors—Lee, Brazill. Innings pitched—By Holleron, 4 plus. Credit victory to McCabe. At bat—Off Holleron, 14. Hits batted off Holleron, 3. Runs scored—Off Holleron, 1. Runs responsible for—Wright, 2; Holleron, 1. Struck out—By Holleron, 1; Wright, 2. Bases on balls—Off Wright, 3; Holleron, 3. Home run—Frederick. Two-base hits—Coumbe, Peters. Sacrifice hit—Staley. Runs batted in—Peters, Wright, Frederick. Double plays—Brazill to Staley to Hood; Lee to Kerr to Coumbe, 2; Hannah to Mitchell. Time of game—1h. 25m. Umpires—Carroll and Davis.

Solon Losing Streak Broken in Double Win'

PORTLAND (Or.) Sept. 5. (AP)—Sacramento broke its losing streak by taking both games from Portland, 16 to 6, and 4 to 3. In the first game all the pent-up venom of the week, during which they lost five straight, came out in their bats. They cracked two pitchers for eighteen hits. In the second game, Lefty Ortman, the 19-year-old Portland southpaw, had the Sacs shut out up to the seventh and final inning with two hits. Then Davis as first up in the seventh, homed off him. Followed a scratch hit through second by Cunningham, who hit safely for his twentieth consecutive game, an error by Smith on Hoffman's grounder, and before Portland could get the side out, the Sacs had four runs. The scores:

First game:

SACRAMENTO	AB	R	H	O	A
French,ss	6	2	1	4	3
Monroe,2b	5	2	2	3	3
Davis,lb	4	3	3	7	0
Koehler,c	5	0	1	5	0
Hoffman,rf	5	1	2	1	0
Cunnin'm,cf	4	3	2	4	0
Sweeney,lf	5	2	2	1	0
Aller,3b	4	0	0	0	4
K.Shea,p	3	1	1	0	3
Totals	43	16	18	27	8

PORTLAND	AB	R	H	O	A
Metz,3b	5	2	3	2	1
E.Smith,lf	4	0	1	3	0
Rohwer,cf	5	1	3	4	0
Bagwell,rf	3	0	1	1	0
Walsh'n,3b	3	1	0	0	2
M'Curdy,1b	3	0	1	13	0
M.Smith,ss	4	0	0	2	3
Wendell,s	3	0	1	1	3
Ortman,p	1	0	0	0	4
Mangum,p	0	0	0	0	0
Johnson,x	1	0	0	0	0
Strand,xx	1	0	1	0	0
Totals	39	4	11	27	9

x—Batted for Wendell in 7th.
xx—Batted for Mangum in 7th.

SCORE BY INNINGS

Sacramento	0	0	0	0	0	0	0	0	4—4
Base hits	0	0	0	0	0	1	0	0	1—2
Portland	0	0	0	0	0	0	0	0	1—1
Base hits	0	0	0	0	0	0	0	1	0—1

(Called end of 7th by agreement)

SUMMARY

Error—M. Smith. Innings pitched—By Ortman, 6 1-3; at bat, 25; runs, 4; hits, 5; Mangum, 2-3; at bat, 4; hits, 2; Keating, 6 1-3; at bat, 22; runs, 3; hits, 2; Hughes, 2-3; at bat, 3; hits, 1. Winning pitcher—Keating. Losing pitcher—Ortman. Runs responsible for—Ortman, 2; Keating, 2. Struck out—By Ortman, 2; Keating, 3; Hughes, 1. Bases on balls—Off Keating, 2. Home run—Davis. Two-base hits—Sweeney, Strand. Wild pitch—Keating. Time of game—1h. 20m. Umpires—Shannon and Burnside.

COMMERCIALS WIN

The Commercial Club won their 8th straight game when they beat the strong Vernon Hi-way team by a score of 5 to 1 yesterday. Sensational fielding by Scott, Morales and Lorenson together with the heavy hitting of Young Davidson and Brayton, was too much for the Hiwaymen to overcome. Bob Lugo pitched a four-hit game for the Clubmen.

COMMERCIAL CLUB	AB	R	H	O	A
Young,lf	4	1	2	1	0
Davidson,rf	4	0	2	3	0
Canon,3b	4

CHEERFUL CHAFF

BY TIMES READERS

WRITE FOR THE "MOVIES" AND WIN CASH PRIZES

The Los Angeles Times produces a popular fun reel called "Cheerful Chaff," consisting of the funniest brief jokes submitted weekly by readers. Twelve $1 prizes are awarded each week for the names and addresses of winners together with prize-winning jokes, appearing on the screen. Everybody is invited to send in jokes. No formal letter is necessary. Just jot down your jokes as many as you wish, sign your name and address and mail to "Cheerful Chaff Editor," Los Angeles Times. Jokes for the screen must not exceed 75 words.

Humorous jokes too long or otherwise not adapted for screen use, are accorded publication on The Times' comic page, receiving a souvenir of acknowledgment.

THEATERS SHOWING "CHEERFUL CHAFF"

EGYPTIAN (first run) Figueroa at 41st Street.
APOLLO, Hollywood.
CALIFORNIA, Huntington Park.
DE LUXE, 639 S. Riverside.
HOLLYWAY, 1520 Sunset Blvd.
OLYMPIA, 3104 East First Street.
LINCOLN, Glendale.
ROOSEVELT, 5th and Vermont.
WILSHIRE, 1221 S. Western.
CARRILLO, San Pedro, Cal.
FLORENCE, Pasadena.
REX, Bakersfield.
MISSION, Riverside, Cal.

Two small boys looking at Rodin's famous statue, "The Thinker."

First: What's he thinkin' about?

Second: I bet he's been swimmin' and forgot where he left his clothes. R. L. Kilkan, 2121 West Ninth street, Los Angeles, Cal.

Ole: Tillie, you marry me?

Tillie: Sure Ole.

A long silence, "Vell Ole, vy don't you say something?

Ole: I think I say too much already.

Mamie E. Bertrand, 5800 Carlton Way, Los Angeles, Cal.

Fast-talking old lady: How much are your oranges? What do you charge for lemons? How deep is the river? When does the next train leave?

Poetic storekeeper: Two for a nickel. Three for a dime. Up to your neck and half past nine.

Theodore Sawyer, 2802 Granada avenue, San Diego, Cal.

THE GUMPS

Take a Seat, Please—He's in Conference

By Sidney Smith

GASOLINE ALLEY

Rescued

By King

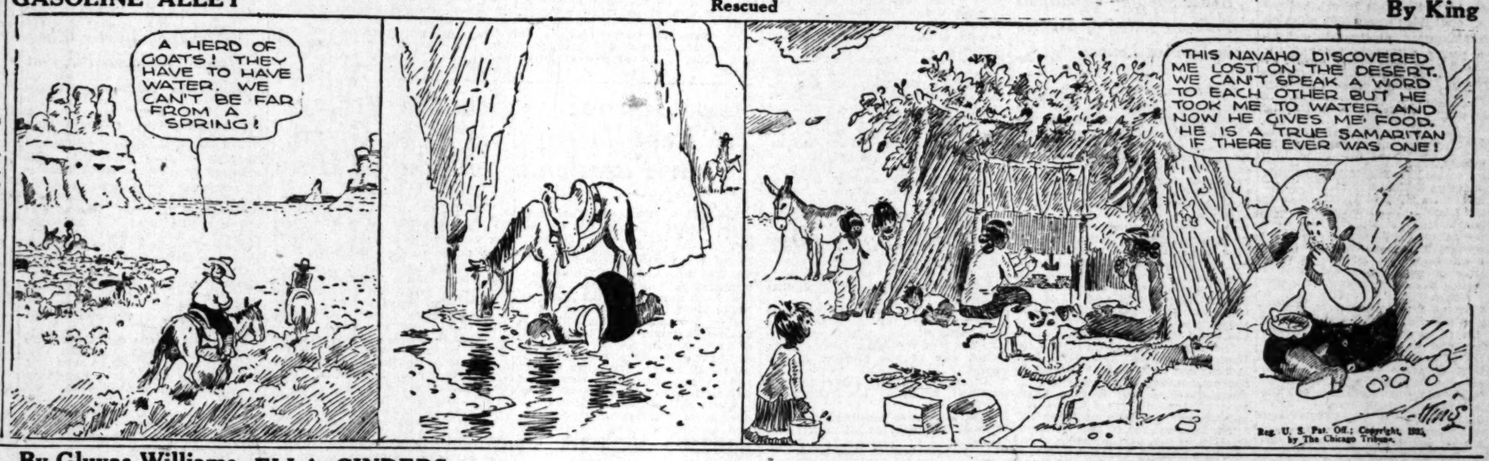

THE WORLD AT ITS WORST

By Gluyas Williams

ELLA CINDERS

It's All Over

By Bill Conselman and Charlie Plumb

WINNIE WINKLE, THE BREADWINNER

Knee Deep in Trouble

By Branner

MOON MULLINS—

His Master's Voice

By Willard

HAROLD TEEN

The Birth of a New Idea

By Carl Ed

BURGLAR KILLERS

Copyright, 1926, by the Bell Syndicate, Inc. Trade Mark Reg. U. S. Pat. Off.

By Gene Byrnes

An Impending Strike

S.P.L.D. Says

Nearly 100 burglaries were committed by an 18 yr. old boy according to Beach police who made the capture—Another boy was recently given life for over 20 holdups at the point of a gun—And so on and so go—Who is to blame? Parents,—look into your home conditions & maybe you'll find the answer, and the PREVENTION—

S. P. L. REALTY
306 Union Bank
TR 6303

HOLLYWOOD LEGION STADIUM
BOXING

LADIES FREE
Hollywood vs. Los Angeles
2 Games—10.45 A.M. and

STATE GOLFING CLASSIC OPE

Host of Stars Gather for Monte Play

Dr. Paul Hunter Favo Southern Contende

Youngsters Primed to Bid in Tourney

(Continued from Ninth Page)

result hinges on the use of "unless." Unless—Allen Mau Coleman, David Martin, Le grass, or any one of the youth grade of Los Angeles golfers, a every one capable of breaki over the site of the amateur, th toric Pebble Beach links, through and for the first ti the championship was s years ago, a youngster, still w in his teens, has an even c mounting the throng that ha series of most representative Of the youngsters, Allen a David Martin, both 17 y and Harold Thompson, picked by that grand old ma the most likely candidates fo State championship and their tee and greens baptism bers of the north team in th tional clash held here today.

Moser, former down-State champ, defeated Martin Sprockels Cup at Coronado fo ago, and is just about the youngster in the tournament fying with Chandler Egan h the down-State boy made showing, but drew a lot of mostly vocal, in his first ship match and dropped o to the finals in the flight he feated sixteen of the cha Martin, present Southern C Junior champion, the most enced youngster in the field, set a lot of dope, and make friends by traveling well championship path. Martin Jack Neville for Lacumbre al honors several months ago er toppling W. W. (Bill) C fine style, the day before.

FAIR EDGE

Southern California has a fair edge in the coming pionship, but Johnnie McG young man from San Francis has long been rated as a worth longer for all major titles, b here for several days, and hitting them a mile and ou his putts. His scoring to-d been very fine and he will be dangerous player in the match that will start Wednesday.

Chandler Egan, Great N Northwest stylist, twice n amateur champion—and two years ago, at that—clinched h to start qualifying play as a standing favorite in the G amateur championship tom slipping home at Del Monte 66 to tie the course mark o up by Francis Brown, of last year.

Egan's course burning rem the Northland much prestige in nual North-South intersectional controversy here today, for be ers from the South won the tills, five to four this morning were making a run-away o the doubles clashes when paired with C. D. (Chuck) sensational Tacoma ju stepped in and trimmed Ge Carlton, from the ranking of Texas, and Howard Hughes Angeles, by the score of 2 to sort of divert attention f doubles play which resulted sweeping 5-to-0 victory.

Uncle Eddie Tufts, grand ol of California golf, switche championship material like Rockne handles his Notre gridders, sent a fine delegation to do battle in the doubles this afternoon, and as a result South section emerged victorio the uncompromising tune of nothing.

Singles—Capt. A. Bulloch-Webster feated Francis Murphy (N.) 6 and McHugh (N.) defeated Dr. Pe 1 up; Stanton Haight (N.) defeated (S.), 3 and 2; Jack Neville (S.) d K. Nordahl (N.) 1 and 2; Fr (S.) defeated Roy Phillips (N.) 4 a G. Levison (N.) defeated Alec Bruce David Martin (S.) defeated Ro (N.) 2 and 1. Burr Porter (S.) Shafer (S.) 1 up. Bert Oyster (S.) Roger D. Atchison (N.) 4 and 3; (N.) Harold Thompson (N.) defeated Thompson-Campbell, and Levison feated Levison and McDaniel (N.) Tolman and Martin (S.) defeated Eakle (N.) 3 and 2; Peter Cooper Palmer (S.) defeated Fuhr and Ar 2; Armstrong and Porter (S.) d Nash and Murphy (N.) 4 and 3; Neville (S.) defeated Haight and Mo 3 and 1.

YANKS TAKE BRATTON

BALTIMORE, Sept. 5. (AP)—N. Y. Amer. 101 007 00x—9 Baltimore Int. 421 000 000—7 McQuaid, Beale and Cole; Shaw, Chambers and Ferrell.

S.P.L.D. Says

Nearly 100 burglaries were committed by an 18 yr. old boy according to Beach police who made the capture—Another boy was recently given life for over 20 holdups at the point of a gun—And so on and so go—Who is to blame? Parents,—look into your home conditions & maybe you'll find the answer, and the PREVENTION—

S. P. L. REALTY
306 Union Bank
TR 6303

HOLLYWOOD LEGION STADIUM
BOXING

LADIES FREE
Hollywood vs. Los Angeles
2 Games—10.45 A.M. and

NEWS OF SOUTHERN COUNTIES

HEAR THE LURE OF ADVENTURE

Santa Monica Youths off for Strange Lands

Listen to Wooing Call of the South Seas

Grandson of Old Sailor to Hunt Treasure

SANTA MONICA, Sept. 5—Adventure bound, one of their ultimate goals being Starbuck Island, isolated coral atoll lying about 1000 miles off the Marquesas, in the South Seas, two young newspaper men of the Bay cities are planning to embark at San Pedro Monday morning. Of the age when time is a matter of little consequence—to the adventurous—and willing to rough it a bit and work their way, Peter Crotty and Sherwin Kane, the former claiming to be a great grandson of Captain Starbuck, Nantucket whaling navigator whose ship is said to have been lost during a hurricane in 1807, carry with them a miniature chart of Starbuck Island, where the shipwrecked whaler's crew is believed to have taken refuge. While Crotty and Kane deny that buried treasure enters into the allurement, it is said to be a matter of record that old Captain Starbuck was a connoisseur of South Sea pearls.

They go first to Honolulu, traveling in style. After that—who knows? A bit of newspaper work here and there, and in out-of-the way ports a bit of beach combing. Possibly a bit of endeavor hauling the main sheet and reefing the jib, mixed in with setting-up exercises in the stokeholds of island traders. What difference does it make what one does for bread and butter when there are new scenes and adventures always lurking just over a horizon of bluest southern seas?

They are expecting to obtain information about Starbuck Island from the Governor of Niuarobutabu, who is said to have undertaken the same quest, with little success, some thirty years ago.

Soon to Start Construction of New Auditorium

RIVERSIDE, Sept. 5.—Hope that work preliminary to construction of the new $200,000 municipal auditorium will have reached such a stage that bids for the building contract may be advertised for when the City Council meets Tuesday, was expressed today by Mayor Jarvis. The Council he said, expects to approve Tuesday the final plans designed by Architect Benton.

"Having seen and approved both floor plans and the exterior elevation, the Council probably will have few if any changes to suggest in the final plans. Their approval should be a matter of a few minutes and advertising for bids will undoubtedly follow this sanction," said the Mayor.

If the hopes of the city officials materialize, the actual construction of the auditorium will be getting under way by October. Anticipating such early action, the Council is already considering furniture for the auditorium, $20,000 of the original amount being apportioned for that purpose. Samples of chair and other furniture may be ready for the Council's consideration Tuesday.

Use By-products of Oranges in New Factory

SAN DIMAS, Sept. 5.—The Exchange Orange Products plant of San Dimas will move into its new plant at Ontaria November 15, according to an announcement made today by the company manager, Herbert Bailey.

The new $175,000 Ontario plant is rapidly being completed and the annual meeting of its members will be held in the new building. Ninety per cent of the members of the California Fruit Growers' Exchange are members of the products plant, which extracts the by-products of the oranges, its principal commodity being orange juices and extracts.

Following the November meeting $100,000 in machinery will be installed and will be used for the first time on the new navel cral.

This is the sixth year of the establishment of the plant, which now has eighty-three packing houses on its roster. Recently a new product has been developed by drying the pulp of the orange. This has been found to be an excellent food for cattle and is now being used extensively by ranchers.

BOY SCOUT CLUB

Organization at Balboa To Have New Building

BALBOA, Sept. 5.—Through the efforts of the Balboa Post of the American Legion, Newport Beach Scout Troop No. 1 will shortly have a home of its own. Construction has already started on a building located on a portion of the bay frontage belonging to the Legion on Ninth street.

When completed the hall will cost about $1500. The Scouts are also elated over the return of their old Scoutmaster, A. J. Twist, who was forced to give up the work several years ago following a breakdown. It was under the leadership of "Jack" Twist that the Newport Beach troop secured first honors in the Orange County Council and ranked first among troops in the State. Since his retirement the boys have had a rather difficult time in their efforts to keep going, until a few months ago, when A. E. Woolard, who had been doing similar work in Pasadena, took charge. It was through his efforts that the work of a Scout home was started.

It was unanimously voted by the boys at their last meeting to offer the use of the hall to the Girl Scouts on Thursday of each week. On all other days the hall will be open for the boys as a club.

COTTON AND OIL ON DISPLAY

Kern County Has Attractive and Educational Booth at Annual State Fair

BAKERSFIELD, Sept. 5.—Occupying a generous stretch of frontage in the horticultural pavilion at the State Fair Grounds, Kern county has an exhibit which combines the artistic with the educational and which will be a center of attraction during the exhibit, from the 4th to 11th inst.

Cotton, comparatively new commercial product of California, is especially featured. Looking back over the State's history, one finds that cotton was displayed in considerable quantities at State Fairs in the 50's. It was believed then that the State's greatest agricultural possibilities lay in the development of the cotton industry. Fruit, grain and vegetables temporarily crowded cotton off the list but a few years ago Kern county took the lead in conducting experiments and otherwise paving the way for cotton to stage a "come-back." L. D. Culley, general exhibition manager in charge of the Kern county booth, says the county now has 34,000 acres in cotton and he has arranged an interesting display showing cotton in the raw state through the successive stages of growth and refinement to the baled product.

Another outstanding feature of the exhibit is the working model of an oil well. Kern county is telling the world that nearly one-half or the crude oil produced in the United States comes from this county. Culley, who is well posted on facts and figures, says there are more than twenty-five grades of oil in use, each with a special property adapted to a particular class of machinery.

The mineral resources of Kern are represented by more than 100 specimens of ore. Kern county is the home of the famous Silver Rand mine, one of the greatest in the world.

Diversified agricultural and horticultural products are shown in abundance.

The Jerusalem artichoke, a potato-like vegetable, is an interesting specimen.

AMERICAN HYGIENE BENEFITS

Better Sanitary Conditions Follow Coming of Yankee in Foreign Lands

PASADENA, Sept. 5.—American methods of hygiene and sanitation are making even the furthermost corners of the earth safe for the white man, and though tropical and little-developed countries may sometimes resent the exploitation of their resources by American capital, there is compensation in the expert medical services that the American brings with him.

This was indicated today by G. S. Bennett, division manager for a large banana-growing district owned by the United Fruit Company in Guatemala. Mr. Bennett lives near Puerto Barrios in the heart of the banana plantations, and it is not far from the equator. He is now spending a part of his vacation at the Hotel Huntington here.

"Notwithstanding the heat and the tropical dampness," he said, "our locality has been made healthful by our company through the same methods that rid the Panama Canal zone of unsanitary conditions and accompanying dangers of infection."

The banana crop in Central America is good this year, he reports, and with its modern transportation and distribution facilities, the United Fruit Company and other concerns of its kind will continue to keep bananas in the grocery stores of the world.

This is Mr. Bennett's first visit to the American Southwest and he expressed great enthusiasm over the beauty and development of Southern California. He is stopping at the Huntington with a friend, Dr. H. S. Alexander of Santa Fe, N. M., where Mrs. Bennett is now visiting.

Legion Opens Annual Fair at Santa Ana

BREA, Sept. 5.—Orange county will be host to ex-service men from the entire Southland Monday, according to an announcement this morning from Ted Craig, commander of the Orange county council of the American Legion.

Legionnaires from surrounding counties have been invited by Adjutant Frank Mason to spend the day at the Orange county fair, where the nine Legion posts of the county will have charge of the opening day's program.

Many entertaining features have been planned for the day, and in the evening there will be a banquet at which Allen Bixby, past State commander of the Legion, and Mrs Anne Chapline, past State president of the auxiliary, will be among the honor guests.

Following the banquet, which will be attended by leading men and women of the county, dancing will start in the new pavilion, with the Shell twelve-piece orchestra furnishing the music. The first of the week's dancing contests will be staged before a distinguished crowd. Each night during the week a new dancing contest will be introduced, with a grand finale on Saturday night, when the fair comes to a close.

The entire opening day has been designated "Legion day," with Orange county Legionnaires doing the honors, and the dancing during the entire week will be in charge of a committee from the Orange county interpost council.

SAN FERNANDO TO DEBATE ANNEXATION

SAN FERNANDO, Sept. 5—The question of annexation of San Fernando to the City of Los Angeles, a question long since dormant, is reviving again on the fifteenth anniversary of San Fernando's first charter, according to W. B. Folger, an old pioneer of the community who worked ceaselessly in the campaign back in 1911.

At that time the vote against annexation carried by only eight. For a few years the question was no further discussed but owing to the increase in population and business growth of San Fernando lately, the issue is reviving and sentiment seems about equally divided, declares Mr. Folger.

CARRIER PIGEONS TO BOOST TRADE DAY

SAN FERNANDO, Sept. 5—Carrier pigeons obtained through the courtesy of the Sperry Flour Company will be employed by the San Fernando Chamber of Commerce in its publicity work for "Trade Day" the middle of October, according to Secretary Eldredge. Recently the secretary received a "pigeon-gram," or message from the flour company which resulted in the idea of using pigeons to broadcast the activity of the local Chamber of Commerce. Pigeons will be released bearing messages of the date and event in October.

GOOD RETURNS FOR COTTON PLANTERS

CORCORAN, Sept. 5. — Frank P. Cain, manager in the San Joaquin Valley for the Globe Cotton Oil Mills, is very optimistic of cotton returns locally to the ranchers. The price, while not as good as last year, will be very good and cotton-seed oil is bringing $14.50, which is a very good figure. The cotton crop in this locality and around Hanford, in each of which districts the Globe Mills have a new gin, is heavy and of good quality and is coming into the gins several weeks earlier than usual. A small amount of cotton is already coming in, but general ginning has not yet commenced.

Resume Stage Run Between Beach Cities

NEWPORT BEACH, Sept. 5.—Automobile stage service between this city and Arch Beach was resumed yesterday by the Pacific Coast Motor Coach Company, according to announcement by Norman Robotham owner and manager of the line. The service was re-established following the opening of the coast highway from Newport Beach and Arch Beach with all detours eliminated. The resumption of the stage service from Arch Beach to Newport Beach connects Laguna Beach with Los Angeles by a connection with the Pacific Electric at Newport Beach and Balboa.

The line running into Newport also makes connections with Motor Transit stages to inland cities. According to Robotham the stage service will be continued on to Serra in the very near future, and will then provide direct connections with San Diego-bound stages for Laguna Beach. Five stages will be run daily between Arch Beach and Newport Beach. The service has not been in operation at all during the past several months due to the fact that the State highway between Newport Beach and Laguna Beach was under construction.

HEALTH CENTER TO OPEN FOR BUSINESS

SAN FERNANDO, Sept. 5—Plans are now made for the Health Center building, the first of its kind to be erected by the county, to open at Kewen and Celis streets, October 15, according to Miss Theresa B. Collett, supervisor. The building is being constructed at a cost of $40,000 and will be furnished with offices, wards, child welfare clinic, dental clinic and a department for suspect cases. Provisions are made for a special ambulance to be operated by the Health Center which will eliminate the necessity of having one come from Los Angeles.

The building was designed by William Davidson, Los Angeles engineer, and contracting work was done by D. B. Day. When the structure is fully completed the Health Center, outdoor relief, child welfare and tuberculosis clinic will all be under one roof.

COMBATS SOCIALISM

Speaker Says National Chamber Necessary Institution

INGLEWOOD, Sept. 5.—The greatest single factor in combating Socialistic tendencies in the United States is the Chamber of Commerce of the United States, it was declared here last night by Paul Clagstone, manager of the western division of that organization, comprising eleven States. Mr. Clagstone, addressed the Inglewood Chamber of Commerce. "We may not elect a Socialistic President, but we can create a national situation as grave legislatively, if there is not some body of sound impartial business judges to combat public ownership of all utilities," Mr. Clagstone declared.

It was a Republican President, Taft, who is responsible for the United States Chamber of Commerce, according to the speaker. He planned it as a national reference bureau of practical business men for the wise advisement of the national government.

BURBANK POSTOFFICE BUSINESS INCREASING

BURBANK, Sept. 5—As an added indication of the increased business of the city of Burbank, Postmaster Rothenberg announces that the local postoffice shows an increase of 31 per cent in receipts for the month of August over the same month last year. Stamp sales last month totaled $3663.81, against $2795.55 for August, 1925. Workmen are engaged in enlarging the present quarters of the postoffice on orders from the department at Washington. When completed the floor space occupied by the postoffice will be more than doubled.

NOT LIKE DAYS OF YESTERDAY

Old Timer Finds Great Open Spaces Not Near So Open For Himself and Traveling Outfit as in "The Good Old Times"

PASADENA, Sept. 5. Times aren't what they used to be, and 1926 law enforcement takes no cognizance of the free-and-easy ways of California pioneer days, as W. M. Harvard of "nowhere," 77 years of age, and still a prospector, learned early today when he came in contact with Pasadena's alert minions of the law.

Harvard, leading his six pack horses, and himself astride his favorite nag, treked toward Pasadena some time after dark last night. As the weary octet approached the eastern city limits, the aged prospector cast his eyes about for a camping spot.

He chose the velvety surface of the seventh green of the Annandale Golf Club, pride of the exclusive course.

Here he stretched himself in content for the night, convinced that he had at last discovered the camper's paradise. His sequine companions, refreshed disported themselves with genuine pleasure on the smooth turf which yielded so readily to their sharp hoofs.

But the dawn came, and with it retribution. Albert Mayhew, club custodian, appeared on the scene. He discovered that the best green on the course, on which something like $1500 had been spent, was ruined for six months to come. He had Harvard arrested on a charge of "destroying the public freehold," and hailed into Justice Court.

The aged man paid $5 fine, and with his four-footed companions, headed for the open spaces where nature is the only host.

New School a Real Need in Pasadena

PASADENA, Sept. 5.—The need which existed in Pasadena for the new John Muir Technical High School which will open this fall for the first time, is seen in the advance registrations which now number about 400, according to the principal, Rufus Mead.

The new institution, which is Pasadena's second senior high school, contains the most complete industrial and gymnasium equipment in the local school system, and offers general and college preparatory courses as well as the special technical subjects.

About half of the students registered so far have signified their intention of taking college preparatory courses, the principal reports. Pasadena public schools open for the fall term on Monday, the 13th inst.

ANNEXATION ELECTION

Set Date for Balloting in Walnut Park Territory

HUNTINGTON PARK, Sept. 5.—City Trustees have instructed City Attorney Carson B. Hubbard to have ready at the regular meeting of the board this week a resolution fixing the date of the annexation election for Walnut Park, which was presented in a petition last week. Mr. Hunter reported that he had checked the annexation petition for a special election, and that it was found "sufficient" as to the number of registered voters. He stated that there were eight precincts in the area included in the annexation territory and recommended that there be no consolidation of them for election purposes, as each has a large number of voters. Mayor Jerome Scofield has named Trustees Milton Blanchard and John C. Flick as a committee to secure the names of members of the election boards and the polling places for the special election, the date to be set at the next meeting of the City Trustees.

TO DISCUSS IRRIGATION

Late Engineer to Address Citizens of Kings County

HANFORD, Sept. 5.—State Engineer Paul Bailey will be invited by the Hanford Board of Trade to deliver an address to residents of this county on what is prepared by the State Engineering Department to bring the surplus waters of the Sacramento Valley and the Upper San Joaquin Valley to the lower San Joaquin Valley, this being decided at a conference of the president of the Hanford Board of Trade, L. P. Dapron, with Harry E. Martin, campaign manager of the California Irrigation Association. Such a meeting was recently held in Tulare and was attended by people from all over the valley. The State Engineer deals with the engineering side of the question only and presents plans which are said to be feasible and within a reasonable limit of cost.

MORMONS DEDICATE NEW CHURCH EDIFICE

HOME GARDENS, Sept. 5.—Another new church, the Home Gardens Ward of the Church of Jesus Christ of the Latter Day Saints, was dedicated today, the structure being erected at the corner of Duncan Way and San Antonio streets, President Leo J. Muir of Los Angeles being the principal speaker.

The new church building occupies three lots, the ward now having an investment at this location of approximately $15,000. The new building is a structure 40 by 50 feet in dimensions, and consists of a main auditorium, while surrounding it are five classrooms. The congregation expects within a short time to begin the erection of a second unit. The church here began its worship at the homes of various members in 1923, and the congregation has rapidly grown in this section. This is under direction of Bishop Samuel B. Dye.

The Latter Days Saints are also erecting a church building at Huntington Park to cost $35,000, which will be completed the middle of October, when it will be dedicated with impressive ceremonies.

COALINGA SATISFIED

COALINGA, Sept. 5.—Election reports from all over the State show the retention of most of the officials who have been filling offices, but this city furnished a unique example of that now common practice. W. J. Kilby, who has resided here forty-one years and became justice of the peace when population had reached the point when this part of Fresno county was entitled to such an office, was re-elected with 200 majority over all his four opponents. Other officers also re-elected by a large vote were: Charles A. Foster for the assembly, and Supervisor Gonser.

ENLARGE CITY LIBRARY

GLENDALE, Sept. 5.—The Glendale Public Library, situated on East Harvard street, is to be enlarged to almost double its present capacity, according to plans that have been approved by the Library Board. The City Council has instructed the City Clerk, A. J. Van Wie, to call for bids for the erection of the proposed addition to the building, to be erected at a cost of approximately $30,000.

Scout in Valley is to be Given Medal as Hero

VAN NUYS, Sept. 5.—Raymond Knudson, member of a Van Nuys Boy Scout troop, is slated for a medal from the national organization as a life-saving hero. He is 15 years of age. Early in the summer young Knudson rescued his parents from drowning while they were in the surf near Long Beach. After getting them to the shore, Knudson applied first-aid methods learned in his Boy Scout work, and revived them. Experts state that but for his prompt action his parents would have died.

The executive board of the San Fernando Valley of Boy Scouts has prepared the necessary documents recommending to the national body that the hero's medal be sent to Knudson at once. Knudson is an expert swimmer, having learned under the direction of his Scoutmaster.

PHYSICIAN INJURED

Broken Hip Sustained by Monrovia Doctor

MONROVIA, Sept. 5.—Dr. George B. Kalb, prominent Monrovia physician, is in the Pasadena Hospital today under treatment for a fractured hip sustained on August 13, last, in the Grand Canyon.

With a group of sightseers, Dr. Kalb was riding a burro along a trail in the canyon when the harness broke. In the resulting confusion, the physician feared that he would be plunged from the narrow trail and leaped from the animal, landing in a mound of rocks.

He was treated by another doctor in the party, who believed that a dislocated hip was the extent of Dr. Kalb's injuries. He was forced to wait there eleven hours before an automobile arrived and transported him 100 miles to Kanab, Utah. He was confined in bed there for two weeks.

Returning to Monrovia, Dr. Kalb had an X-ray examintaion made and discovered that his hip was broken.

RECIDED RISE IN ARCADIA TAX RATE

ARCADIA, Sept. 5.—Because such a big hole was torn in the Arcadia city budget last year by delinquent taxes, local taxpayers will face an increase of six cents in the 1926-27 tax rate. The new rate will be $1.74.

In a total of $16,000 uncollected taxes, the outstanding sum of approximately $12,000 was levied against Mrs. Clara Baldwin Stocker, an heir of the late E. J. (Lucky) Baldwin estate, and owner of extensive property here, according to City Clerk Meade.

If these taxes had been collected, the tax rate probably could have been reduced to $1.60 for the new year, Mayor A. N. Multer stated.

PASTOR IS SOUGHT FOR ANOTHER YEAR

VAN NUYS, Sept. 5.—Under the direction of Rev. Alfred J. Hughes, superintendent of the Long Beach District, Methodists have conducted their last quarterly conference in the church here, closing with a recommendation that the Rev. Howard B. Clark, pastor, be continued in Van Nuys for another term. This will be forwarded to the annual conference of the church ot be conducted at Pasadena on the 29th inst. Within the last year a marked increase is shown in the membership of the Van Nuys church.

McGROARTY TO TALK ON EARLY CHARACTER

LANKERSHIM, Sept. 5.—At the Admission Day meeting of the Lankership Kiwanis Club next Thursday, John Steven McGroarty will be principal speaker. His topic will center around some of the early history of the Southland, with several sketches on the anecdotal side of many of the Southland's earliest citizens. I. L. Merchant will preside at the Admission-Day luncheon.

SUCCESSFUL SHOW

SANTA MONICA, Sept. 5.—The California dahlia show came to a close today in the municipal auditorium at Ocean Park. More than 7000 dahlias, in colors ranging from the most modest to the most gorgeous, were exhibited to throngs who visited during the four days. Cups and trophies were awarded to winning dahlia growers who entered from many points in Southern California, in both the professional and amateur classes.

MOTORIZED THIEVING

BELL, Sept. 5.—Thieves with a large motor truck are getting in their work in this territory, at night-time, according to a report made at the Huntington Park police department. Max Peska, a builder, informed the local police station that when his men went to work yesterday morning they discovered that thieves had stolen twenty-five bundles of plastering lath, five sacks of cement, 1000 bricks and a quantity of lumber, using a large truck in moving the material.

NEW SECTION TO BE OPENED

Santa Fe Begins Work on Cut-off Between Cities of Corona and Elsinore

CORONA, Sept. 5.—Work has begun on the Corona Santa Fe Railway cut-off from Corona to Elsinore. This contract, recently let to a Los Angeles contracting company, involves an expenditure of $1,250,000 and is a new feeder to the Santa Fe of fourteen miles of road traversing the Temescal Canyon and opening up a rich field of natural resources in clays, terracottas, silica sands and minerals. In addition it will bring about the development of a large territory of rich agricultural and horticultural land.

Several hundred men will soon be employed on this construction work and what has hitherto been almost an untouched Southern California territory will be turned into a hive of industrial activity. The new railroad will lead up the canyon past the site of the first postoffice of Riverside county, travers one of the popular trails of the old Padres, connect the Alberhill line of the Santa Fe with the main line from Riverside to Los Angeles and give a thirty-five-mile shorter haul from the Alberhill clay mines to Los Angeles.

The opening of the work was made the occasion of a celebration by the Corona Chamber of Commerce, when several official representatives of the Santa Fe were guests of the organization and more than 200 citizens and business men from Corona and Elsinore turned the first shovels of dirt in the afternoon, visited points of interest and had dinner together in the evening. Work camps are being established at both ends of the canyon and it is expected that within six months the first trains will be in operation.

GUN PLAY FEATURE OF ARGUMENT

Bystander Hurt When Hotel Employee Fires at Old-Time Enemy

PASADENA, Sept. 5.—Shots rang out in the Hotel Vista Del Arroyo this morning when a quarrel of long standing between two Mexican kitchen employees culminated in a shooting affray. The person injured was a bystander, S. H. Merritt, also an employee of the hotel. A stray bullet ripped the flesh of his right leg.

Cecil L. Gonzales, 29 years of age, a native Mexican, was arrested by Detective Lieutenants Kaighin and Decker after the affair in his room at 177 South Fair Oaks avenue. He was charged with assault with a deadly weapon and locked in the City Jail.

According to the detectives, Gonzales had quarreled with Dan Trujillo, 27 years of age, a bus boy, and went to his locker where he got a revolver and attempted to shoot Trujillo, firing two shots. Neither took effect on its intended target, but one struck Merritt, injuring him only slightly. Employees of the hotel then disarmed Gonzales.

RENUMBER HOUSES

Riverside to Adopt New and Uniform System

RIVERSIDE, Sept. 5.—Renumbering of houses on practically all streets of the central section of the city seemed assured with the announcement at the City Hall today that $3000 is to be set aside this year to provide the first installment of a probable $9000 fund to be used in carrying out a renumbering and possibly a replanning program.

Officials pointed out that the program will entail such work and such expense that it probably cannot be accomplished less than three years hence, the fund provided in the money set aside this year, it is expected will be duplicated during the next two years, thus providing sufficient money to finance the work. It is possible, however, it was said, that earlier action may be obtained by doubling this year's appropriation in 1927.

Find Body of Man Killed by Desert Heat

CALEXICO, Sept. 5.—The body of a man believed to be W. Louis Alcorn of Randolph county, Kansas, was found by autoists within twenty-five steps of the Blythe road, eight miles north of Niland, at 2 o'clock this afternoon. The condition of the remains indicated that he had been dead for ten days to two weeks.

The mystery of the find is that he was not seen before today, for though he laid behind a mesquite bush, under which he had evidently crawled to escape the sun, the body was plainly visible to anyone who might have looked in that direction.

George W. Evans, deputy sheriff, who, with Deputy Hennessey of Coroner Lemon's office, took charge of the remains, found a note for $200 among his effects, secured by a mortgage attached to the note and bank book showing that he had deposited $1500 in a Randolph county (Arkansas) bank in 1923.

The name on the note and on the bank book, it is believed, is that of the desert victim. It is believed that Alcorn was headed toward Niland from Blythe, on foot, and that he lost his way, ran out of water and crawled under the brush to die, not realizing that he was so close to the highway. He had a suitcase filled with cheap clothing, but nothing in which he might have carried a supply of water. A pint bottle was found near the body, which it is believed, had contained some kind of liquor, but this was empty when found.

The body was brought to El Centro where an inquest will be held tomorrow.

NEW POLICE ALARM READY FOR SERVICE

GLENDALE, Sept. 5.—Installation of Glendale's new police-alarm system will be started next week, Chief J. D. Fraser having selected the thirty-six locations at which the call boxes will be placed. The system is along the same lines as that introduced in Berkeley by August Vollmer, Chief of Police in that city, and is operated on the same lines as any private exchange system, the call boxes being connected direct with the switchboard at the central police station. Officers on patrol will be summoned by red lights, which will be operated by a special code of signals that will warn the patrolmen of any trouble in their districts and its exact location.

WOMAN'S CLUB PLANS TREE-PLANTING DRIVE

VAN NUYS, Sept. 5.—Members of the Van Nuys Woman's Club, one of the largest organizations of its kind in San Fernando Valley, will give its opening luncheon of the new season at the clubhouse on the 22nd inst. Mrs. Estelle Moehn, new president, is in charge of arrangements. One of the parts of the club's program this year will be to plant trees in every available space in the Van Nuys community.

STUDENT BODY MUCH BIGGER

Glendale High School Enrollment Increase

Seven Hundred Come From the Lower Grades

Grammar Schools to Open September 13

GLENDALE, Sept. 5.—[illegible] opening of the Glendale [illegible] School scheduled for Tuesday, 7th inst., the educational authorities of Glendale predict a 3 per cent increase in enrollment over that of last year, as more than [illegible] grammar grade students prepare to enter high school.

Many of the students now in the grammar grades will go direct to the high classes next Tuesday, while others who have not yet registered will present themselves at either Broadway or Harvard high school to enroll and to receive their assignments, it is announced by Principal [illegible] U. Moyse.

The general routine of the school will begin on Wednesday morning, by which time it is expected that the enrollment will have been completed and preparations for receiving the students worked out. The teaching staff will be increased by the addition of nineteen new teachers and by the return of one who has been on a year's leave of absence. The [illegible] attended the Glendale high school last year from Sunland will not be present this year, as Sunland has recently voted to become a part of the Los Angeles.

The intermediate and grammar schools will open on the 13th instant, according to Supt. Robert J. White, who reports that the new schools that have been constructed as a part of the building program recently authorized, will be ready when the other schools already in use, thus bringing the total number of schools in Glendale's lower grades to fifteen.

Supt. White forecasts that the increase in attendance this year will be approximately 600 or 700, thus bringing the attendance well over the 7000 mark.

The completion of the new schools and the enlargement of several of the older buildings will provide educational system of Glendale to give all the pupils full time instead of restricting many of them to half-time work, as was necessary last year on account of the shortage in every branch of the public school work.

Through the revision of the course of study, carried on by members of the faculty members during the past months, Supt. White declares a long step has been taken toward the adoption of a curriculum to meet the needs of the children. The revision process will be carried further, it is planned, through the appointment of a council of expert whose duty it will be to supervise the work that has already been done and suggest steps for further improvement.

SCHOOL BELL RINGS

San Fernando Pupils Go Back to Studies Tuesday

SAN FERNANDO, Sept. 5.—San Fernando's high school opens its doors Tuesday morning with a corps of forty-six teachers and prospects of a record enrollment of 1200, according to Principal M. H. Gross. Seven new teachers added to the faculty this year will be Mrs. Sarah G. Smith, commercial department; Mrs. Smith, student counselor; [illegible] richs, physical education; [illegible] Louise Springer, librarian; [illegible] Anderson, English.

Forty-five-minute periods will be used in order instead of one-hour periods as formerly, declares Mr. Gross, and the efficiency halls have been revised so that each period and a consecutive study will be made by the teachers to instruct the students how to study.

Later on the school contemplates adding a band instructor to the faculty and a special department will be created for those wishing to join the band music.

The three grammar schools in San Fernando, O'Melveny, Morningside will open at 8 o'clock Tuesday morning.

The pupil enrollment will be 10 per cent more than last year, according to census made by school officials. The San Fernando Grammar school is especially for foreign children and is the largest of its kind in the city.

NEW EXHIBIT AT LAGUNA ART G[illegible]

LAGUNA BEACH, Sept. 5—The September exhibition at the Laguna Beach Art Gallery opened today when the board of directors voted to hold a no-jury show, thus allowing all members of the art association to hang pictures without being subject to the usual competition with professional artists, men and women who have experienced in the world of art.

The August prize show, which is being sent to the Corona Del Mar fair, and then to the Southern California fair at Riverside, will be opened to the public at Riverside, will be opened to the public here at once. Many prizes have been offered by the two fair associations.

Winners in the Laguna Beach show include Clarence Hinkle, who received the first prize with his picture, "Moonlight Shadows;" Thomas Hunt, the second prize with "Moonlight Shadows;" Phil Dike Whelan, third prize, "The Fruit Vendor."

Honorable mentions were awarded Ruth Peabody for "Pomegranates;" Haldeane Douglas for "Old Adobe," and to Myron Oliphant for "Inner Harbor."

MANY IN RACE FOR SECRETARY'S P[illegible]

MONROVIA, Sept. 5.—[illegible] the Chamber of Commerce [illegible] participate an abundance of material in choosing a new manager and executive secretary of the body, a position which was vacated by the resignation of Lewis Carrigan accepting a similar position at Ventura. Those whose names already have been filed with the board are Kimbrough and G. W. Hill of Monrovia; Charles C. Pe[illegible] dena; C. E. Lee, Burbank; [illegible] Charleville and Charles [illegible] Los Angeles.

MONROVIA FINDS WAYS TO KEEP TAX RATE DOWN

MONROVIA, Sept. 5.—Despite nearly $20,000 in added appropriations the Monrovia tax rate for 1926-27 will remain at $1.85, the same as last year, it was learned today.

The outstanding addition to the budget will provide a municipal recreation director and new playground equipment. The city provided $3200 and it is believed that local organizations will provide additional funds for this work. A petition for a municipal director, signed by 3500 citizens, was presented to the City Trustees several months ago.

Another increase in the budget provided a general salary increase in the police department.

An increase in the tax rate was averted after several weeks of negotiation, when H. E. Heller, contractor for the flood-control dam in Monrovia Canyond, agreed to clean out a channel through Sawpit Wash in exchange for use of the rock and sand in the dam. The wash was filled by recent storms and presented a serious flood menace to the eastern half of the city. This agreement was estimated to have saved the city $25,000.

Cannery at Full Tilt on Its New Tomato Pack

VAN NUYS, Sept. 5.—The Van Nuys branch of the Fred B. Neuhoff cannery is again running full tilt on its tomato pack, with about 200 employees at work. Most of the product is coming from San Fernando Valley, though some of it is being received from the Simi district and from Oxnard. The plant has been running half days, but yesterday restarted on full time.

From now on the runs will be regular, as tomatoes are coming in in great lots. According to A. H. Keough, in charge, 6000 cases already have been packed and all of excellent quality. From the present outlook, the cannery will do a large tomato packing business this season. The plant has ceased buying any more tomatoes. Sufficient has been contracted for to keep the workers busily engaged for some time.

HARVEST BEAN CROP IN ORANGE COUNTY

SANTA ANA, Sept. 5.—Threshing of Orange county's black-eye bean crop has commenced with gratifying results. The threshers report that the yield is heavy. One field on the hills of the Tricky lease, produced ten sacks to the acre. This was an acreage that had not promised well.

The Better Hill land should run twelve sacks to the acre, which is looked upon as excellent production for dry lands. Cutters are busy in the lima beans. Threshing of limas will start soon. The encouraging reports from the black-eye threshing crews and of the optimism among dry-land lima-bean growers, who, this year, have by far the heaviest lima crop they have had in a number of years.

CITY PLANNERS ELECT OFFICERS

SAN FRANCISCO, Sept. 5—The new city planning commission met and organized last night at which time S. Glenn Chamberlain was chosen president and Mrs. Oda Faulconer selected as secretary. Round table discussions were held on zoning, tree planting, parks, house numbers, subdivisions and street dedications. No definite action will be taken by the commission until the model building ordinance has been framed by the Pacific Coast League of Municipalities. The commission decided that the fiscal year for the organization should begin December 27, next. Public sessions will be held the first Thursday evening of every month in the City Council Chamber.

ONE CENT LESS TAX RATE

HUNTINGTON PARK, Sept. 5.—Huntington Park has fixed its tax rate at $1.32 on the $100 assessed valuation for the year 1926-27, which is 1 cent lower than the tax rate for the year 1925-26, notwithstanding the fact that a new lateral sewer system is nearing completion in the city.

USE MORE WATER

SOUTH GATE, Sept. 5.—During nine months it has been shown that the number of water consumers in the city has increased from 1211 to 1425, this being at the end of June of the present year. In June the total water revenues reached $2381.12 or an average of $1.67 to each consumer.

MONDAY MORNING.

PRODUCING & REFINING

WELLS TO TAP ZONE AT DEPTH

Riley Passes up First Sand at Huntington Beach

Lower Stratum Figured as Better Producer

Forty-five Holes Under Way in New Field

Probably the most interesting development in the new city field in the west end of Huntington Beach is the avowed determination on the part of E. J. Miley, president of the Huntley Petroleum Exploration Company, to pass up the top oil zone, which has not proven any too productive in the three wells now producing from it, and to go on down to the lower zone, which the experience of the Standard Oil Company on the opposite end of the structure, in its Barley Patch wells, has seen to be a better producer.

Miley apparently figures that if the wells refuse to do better than 500 barrels in the upper zone and it is expected that within six months the first trains will be in operation.

Illinois Central Rail Road 4¾ Bonds Due 1966, Priced 96½ to yield 4.95

One of the best managed and most prosperous railroads in the country.

Howard G. Roth Company Established 1919 INVESTMENT SECURITIES Members L. A. Stock Exchange 651 Pacific Mutual Bldg., Los Angeles Telephone, TRinity 0448

Keep in Touch— You can't afford hit-or-miss methods in the Stock Market CONSULT US REGULARLY— NO OBLIGATION.

Stock Department Banks, Huntley & Co. Members Los Angeles Stock Exchange 1212 Stock Exchange Bldg. PHONE METROPOLITAN 4300

A. M. Clifford Investment Counselor and Financial Analyst serves as an adviser upon Bond or Stock Investments. "No Securities to Sell" Bulletin describing Service mailed upon request

OIL AND MINING

PRODUCING & REFINING — IN THE EARTH

STUDENT BODY MUCH BIGGER

Glendale High School Expects Increase

Seven Hundred Come From the Lower Grades

Grammar Schools to Open on September 13

GLENDALE, Sept. 5.—With the opening of the Glendale Union High School scheduled for Tuesday, the 7th inst., the educational authorities of Glendale predict a 15 per cent increase in enrollment over that of last year, as more than 700 grammar grade students prepare to enter high school.

Many of the students registering before the end of last June, and these pupils will go direct to their classes next Tuesday, while those who have not yet registered will present themselves at either the Broadway or Harvard high school to enroll and to receive instructions, it is announced by Principal George U. Moyse.

The general routine of the schools will begin on Wednesday morning by which time it is expected that the enrollment will have been completed and preparations for receiving the students worked out. The faculty will be increased by the addition of nineteen new teachers and by the return of one who has been on a year's leave of absence. The students who attended the Glendale high school last year from Sunland will not be present this year, as Sunland recently voted to become a part of Los Angeles.

The intermediate and grammar schools will open on the 13th inst., according to Supt. Richardson B. White, who reports that four new schools that have been completed as a part of the building program recently authorized, will be added to the other school already existing, bringing the total number of schools in Glendale's lower grades to seventeen.

Supt. White forecasts that the increase in attendance this year will be approximately 600 students, bringing the attendance well over the 7000 mark.

The completion of the new school and the enlargement of several of the older buildings will permit the educational system of Glendale to give all the pupils full time classes instead of restricting many of them to half-time work, as was necessary last year on account of the congestion in every branch of the city school work.

Through the revision of the course of study, carried on by many of the faculty members during the past six months, Supt. Waite declares that a long step has been taken toward the adoption of a curriculum fitted to the needs of the children, and the revision process will be carried further, it is planned, through the appointment of a course-of-study expert whose duty it will be to continue the work that has already been done and suggest steps for further improvement.

SCHOOL BELL RINGS

San Fernando Pupils Go Back to Studies Tuesday

SAN FERNANDO, Sept. 5.—San Fernando's high school opens at 8 o'clock Tuesday morning with a corps of forty-six teachers and prospects of a record enrollment of students according to Principal H. E. Orme. Eight new teachers added to the corps this year will be Mrs. Sarah O. Kennedy, commercial department; Miss Bess Smith, student counsellor; F. C. Bennett, physical education; Miss Mary Louise Shringer, librarian; Mrs. Mary Anderson, English.

Forty-five-minute periods will be used in order instead of one-hour periods as formerly, declares Mr. Orme, so that study halls have been arranged so that each period and a concentrated study will be made by the teachers to instruct the students how to study efficiently.

Later on the school contemplates adding a band instructor to its corps and a special department will be created for those wishing to enter band music.

The three grammar schools of San Fernando, O'Melveney and Morningside will open at 9 o'clock Tuesday morning. Indications are that the pupil enrollment will be 10 per cent more than last year, according to census made by school officials. The San Fernando Grammar School is especially for foreign children and is the largest of its kind in the state.

NEW EXHIBIT AT LAGUNA ART CLUB

LAGUNA BEACH, Sept. 5.—The September exhibition at the Laguna Beach Art Gallery opened today. The board of directors voted to have no jury show, thus allowing prospective members of the art association to hang pictures without having to enter into competition with the older artists, men and women of more experienced in the world of art.

The August prize show, which is being sent to the County Fair and then to the Southern California Fair at Riverside, will be shipped from here at once. Many prizes have been offered by the two fair associations. Winners in the Laguna Beach show include Clarence Hinckle, the "Yellow" the first prize with "The Yellow Thomas Hunt, the second prize, "Moonlight Shadows"; Rhea Whelan, third prize, "The Fruit Vender."

Honorable mentions were given to Ruth Peabody for "Innocence"; Haldeane Douglas for "The Adobe," and to Myron Oliver for "Inner Harbor."

MANY IN RACE FOR SECRETARY'S PLACE

MONROVIA, Sept. 5.—Directors of the Chamber of Commerce have anticipate an abundance of candidates in choosing a new man for executive secretary of that organization which was vacated Tuesday when Lewis Carrigan accepted a similar position at Ventura. Applications already have been filed by Ben Kimbrough and G. W. Pickett of Monrovia; Charles C. Dubois of Pasadena; C. E. Lee, Ranger; and J. Charleville and Charles P. Smith, Los Angeles.

WELLS TO TAP ZONE AT DEPTH

Miley Passes up First Sand at Huntington Beach

Lower Stratum Figured as Better Producer

Forty-five Holes Under Way in New Field

Probably the most interesting development in the new city field in the west end of Huntington Beach is the avowed determination on the part of E. J. Miley, president of the Miley Petroleum Exploration Company, to pass up the top oil zone, which has not proven any too productive in the three wells now producing from it, and to go on down to the lower zone, which the experience of the Standard Oil Company on the opposite end of the structure in its Barley Patch wells, has proven to be a better producer.

Miley apparently figures that if the top wells refuse to do better than the 100 barrels in the upper zone the deeper wells which will probably be completed in the same zone, cannot produce more at a time, cannot be made to do as well. Consequently, he is drilling all five of his Pacific Electric wells for the deep zone, with the idea of getting the first and consequently the best production.

Pacific Electric No. 2 is drilling ahead at nearly 3400 feet, No. 3 at 3400 feet, No. 4 at 3400 feet and the rig is just starting.

In Barley Patch wells the Standard has demonstrated that the producing formations aggregate 600 feet in thickness, which is about twice as thick as the shallow sand in the Long Beach field. Whether this thickness will continue in the same proportion in the new field, or whether it will be greater or less will be decided when the Pacific Electric No. 2 is drilled in, but in any event it is generally conceded that the lower zone should be more prolific than the upper.

The Superior Oil Company probably will bring in the next well in the new field. This company's Fee No. 1 is drilling into the oil sand in the upper zone, and may be on production by the end of the week. The Superior has thirteen wells in the new field in operation, ranging from one to location, and is by far the most active operator in the district.

Approximately forty-five wells are expected in the new field, eighteen of which are to be drilled before active. None of these projects is expected to be completed by the end of the next week or so.

OUTPUT OF MEXICO METALS REPORTED

MEXICO CITY, Sept. 5. (Exclusive) According to figures published here, the production of metals in Mexico during the first four months in 1926 was 932 tons for gold. Figures for silver show that the production amounted to 1,000 tons during the first four months of this year, as compared with 932 tons for the same period last year. Figures on lead show 38,000 tons as compared with 67,000 tons last year and zinc showed 38,000 tons as compared with 6200 tons for the same period last year.

Illinois Central Rail Road 4½ Bonds
Due 1966, Priced 96½ to yield 4.95
One of the best managed and most prosperous railroads in the country.
Stern Frank Meyer & Fox
Established 1919
INVESTMENT SECURITIES
Members L. A. Stock Exchange
Van Nuys Bldg., Los Angeles
TRinity 0446
Don't afford hit-or-miss methods in the Stock Market
INVEST REGULARLY—
INFORMATION.
Stock Department
Huntley & Co.
Members Los Angeles Stock Exchange
Stock Exchange Bldg.
Phone METROPOLITAN 4300
A. M. Clifford
Investment Counsellor
and Financial Analyst
Write us advises upon
Stock Investments.
Securities to Sell"
Bond Service
Sent upon request
Telephone

NOTES OF THE OIL TRADE

A. M. STRONG, president of the Pacific Oil Tool Company, has returned from a tour of the Mid-Continent fields, and the fields of Wyoming, Colorado, Montana and Alberta, Canada.

Mr. Strong announces that his company is opening a branch in Tulsam, Okla., to take care of the increase in business which has been experienced in the Mid-Continent. The Pacific Oil Tool Company has a branch in Houston, Tex.

Mid-Continent operators are having much success with California equipment according to Mr. Strong, who declares that there is as great a demand for P.O.T. hydraulic pumps in the fields of Wawoka, Tonkawa, Garber and Convington, as in many California fields. A single shipment of twenty P.O.T. pumps was sent to these fields last week. One company has sixteen P.O.T. pumps in use in Tonkawa and Wawoka.

Los Angeles Exports Agency

Frederick L. Convers is now in charge of an office in New York to handle the foreign business of the Emsco Derrick & Equipment Company of Los Angeles and also for the Dunn products of Oxnard, Cal., and the Elliott Cone Drilling Company, Los Angeles. Mr. Convers succeeded Don Cameron, now representing the Continental Supply Company on the Pacific Coast, Central Building, Los Angeles, in the export division of the Continental. He has been abroad at times handling oil well supplies for American manufacturers, has been in California, in New York and other eastern centers and is considered an expert in his line because of his wide acquaintance and long experience with foreign buyers of oil well equipment as well as American trade.

Specialty Company Expands

The Ford Specialty Company has established its own shop for the manufacture of a vacuum pump and feed guide. The company is running two shifts this month and will put on three shifts in October to turn out two carloads of pumps, on Mesquite street just north of Seventh street.

A Real Long-Stroke

The Midway Iron Works at Taft has made the first commercial installation of the Coleston long-stroke pump, at No. 11 well of the Murvale Oil Company on Thirty-Six hill, Midway district. This all-metal equipment has a ten-foot stroke and lifts a lot of fluid with little friction. The stroke can be made as much longer as the four upright pipe frames are extended. Superintendent Coleston of the Belridge Oil Company is using the first equipment of this design and lifting 300 barrels of fluid daily from a depth of 4000 feet, North Belridge pool, powered with an electric motor.

Electrical Installation in Wyoming

The Standard Oil Company (Indiana) has purchased three Hild differential electric drive rotary drilling outfits from the Oil Well Supply Company, Los Angeles, for use in Wyoming. C. Hern, son of J. J. Hern, superintendent for the Chanslor-Canfield Midway Oil Company, Los Angeles, is in charge of the installation of the new equipment.

The G. C. M. O. Company has drilled seven Torrance wells with the same equipment and is using another in Ventura county. The Shell Company is also using a Hild drive in Ventura county and the Denver and Wyoming interests drilling in Colusa county, Cal., bought one after losing two holes with other equipment. The Gulf Production Company is using a Hild drive in Southeast Texas and two complete outfits have been shipped to Russia for the Asneft Oil Trust, the soviet government organization that controls all Russian oil field development.

Gasoline Line and Pump

The Byron Jackson Pump Company is installing a special centrifugal electric pump for the Shell Company at Brea to pump gasoline to the Shell's gasoline plant at Signal Hill. This pump, of about 650 pounds pressure, is very small and of unique design. There is 140,000 feet of three-inch line, or approximately twenty-eight miles.

OIL AREA EXTENDED

MEXIA (Tex.) Sept. 5. (Exclusive) Miss Alice Holton, the only woman driller in the Nigger Creek oil field, is credited with having extended the producing area of the district by more than a quarter of a mile, due to the completion of the Transcontinental Erskine No. 1.

TITUSVILLE OIL FAME DIMMED

First Output and Export of Crude Claimed by Texas County

NACOGDOCHES (Tex.) Sept. 5. (Exclusive)—Crude petroleum was produced in and exported from Texas nineteen years before oil was discovered at Titusville, Pa. This interesting fact was revealed recently by an investigation of the old records in the archives of this county, made by Dr. M. P. Cullinan of Laredo, president of the Border Gas Company.

The export of oil occurred for the first time in 1838, and the oil, three hogsheads, came from Nacogdoches, and was loaded on a sail boat at Sabine Pass and shipped to England. Its destination after shipment was not ascertainable from the records.

It was not until 1857 that oil was discovered at Titusville, Pa., but it was several years before it was utilized to any appreciable extent.

The Nacogdoches oil came from shallow wells and shallow oil is still found in that section, especially around St. Augustine.

OIL SHIPMENTS SHOW DECLINE

Port Output for Past Week Slightly Lower

Pacific Domestic Cargoes Exceed Atlantic

Total for Period Given as 2,247,589 Barrels

Shipments of petroleum from Los Angeles Harbor during the past week were slightly lower than the total exported during the week previous, but continued to hold well over the 2,000,000-barrel mark. The total was 2,247,589 barrels.

A significant feature of the oil exports is the fact that while the cargoes destined for domestic consumption totaled considerably more than half the total exports, the shipments for Atlantic and Pacific domestic ports were almost equal, the Pacific Coast leading by the slight margin of 589,520 barrels against 586,050 barrels.

In foreign shipments, ports in the Atlantic led Pacific foreign ports by a wide margin, the figures showing a total of 831,937 barrels shipped to British, South American and Central American ports, as against 340,082 barrels shipped to Honolulu and the Orient.

Three cargoes of more than 100,000 barrels each were dispatched during the week, the largest of these being the Standard Oil tanker W. S. Rheem for New York with 116,425 barrels of fuel oil. The others were the Eagle Oil Company's San Felix for Buenos Aires with 160,295 barrels of fuel, and the Standard Oil Company's H. M. Storey for Richmond with 104,000 barrels of crude oil.

Shipments were as follows:

PACIFIC DOMESTIC

Star and Crescent barge to Richmond with 2879 barrels of gasoline for Standard Oil Company.
Washtenaw to San Francisco with 19,215 barrels of gasoline for Associated Oil Company.
J. A. Moffett to Richmond with 64,500 barrels of crude for Standard Oil Company.
Warwick to Olaus with 4,350 barrels of gasoline for Union Oil Company.
Richmond to Richmond with 64,500 barrels of crude for Standard Oil Company.
Richfield to Oakland with 25,000 barrels of gas for Richfield Oil Company.
Rico No. 1 to Oakland with 27,000 barrels of crude for Richfield Oil Company.
H. M. Storey to Richmond, 104,000 barrels of crude for Standard Oil Company.
La Purisima to Oakland with 19,000 barrels of gasoline for Union Oil Company.
Montebello to Olaus, with 73,633 barrels of crude for Union Oil Company.
Star & Crescent barge to San Diego with 4319 barrels of gas for Standard Oil Company.
A. F. Lucas to San Diego with 25,000 barrels fuel for Standard Oil Company.
Rosecrans to Port Costa with 46,800 barrels fuel for Standard Oil Company.
J. A. Moffett to Richmond, 64,500 barrels fuel for Standard Oil Company.
Star and Crescent barge to San Diego, 3400 barrels of gas for Standard Oil Company.

PACIFIC FOREIGN

Dilworth to Honolulu, with 66,982 barrels fuel for Hirschfeld Brothers.
Chuky to Tocopilla, 66,000 barrels fuel for Chilean Exploration Company.
Frank G. Drum to Honolulu, with 66,000 barrels fuel for Associated Oil Company.
Kamet to Tokuyama, 72,000 barrels fuel for Japanese Navy.
J. C. Fitzsimmons to Honolulu, 70,000 barrels fuel for Standard Oil Company.

ATLANTIC DOMESTIC

Bohemian Club to Philadelphia, 77,788 barrels of gas for Atlantic Refining Company.
S. G. Rheem to New York, with 75,000 barrels crude for Tidewater Oil Company.
Sabine Sun to Philadelphia, 77,000 barrels crude for Sun Oil Company.
W. S. Rheem to New York, 116,425 barrels crude for Standard Oil Company.
Cerro Ehano to New York, 85,494 barrels fuel for Pan American Petroleum Company.
Southfield to Fall River, 79,378 barrels crude for Swiftsure Oil Company.
W. L. Steed to New York, 75,000 barrels gas for Pan American Petroleum Company.

ATLANTIC FOREIGN

San Patricio to Buenos Aires, 95,378 barrels of fuel for Eagle Oil Company.
San Felix to Buenos Aires, 166,295 barrels of fuel for Eagle Oil Company.
Inverurie to Southampton, 58,194 barrels of fuel for Bankline Transportation Company.
Invergordon to Southampton, 59,170 barrels of fuel for Bankline Transportation Company.
Varanger to Landsend, 96,000 barrels of kerosene and tops for General Petroleum Corporation.
Brant to Guantanamo Bay, 55,000 barrels of fuel for United States Navy.
Noches to Coco Solo, 65,000 barrels of fuel for United States Navy.

NEW BOARD NAMED FOR GOLD MINE

Sunnyside Stockholders Also Ratify Merger Into Holding Company

At a special meeting of the stockholders of the Sunnyside Gold Mines Company, held in Kingman, Ariz., August 30, a new board of directors was elected as follows:

C. H. Palmer, Jr., prominent mining engineer and director of the United Eastern Mining Company, president; James L. McIver, a director and one of the incorporators of the United Eastern, vice-president; R. I. Rogers, vice-president and director of the Merchants National Bank, and a director of the United Eastern, secretary and treasurer, and Edwin T. Kennedy, Los Angeles capitalist.

At this meeting the stockholders of the company ratified a proposition to turn over its old Sunnyside holdings to a new company to be known as the Sunnyside Consolidated Mines Company, on a basis of two shares of the old stock for one of the new, and also authorized the purchase of about 200 acres of valuable ground which is believed to carry the extension of the Tom Reed vein.

This ground was formerly owned by the Telluride Mining Company, and its acquisition gives the Sunnyside approximately 6000 feet on the main vein system of the camp. The new company, it is stated, is fully financed for the carrying on of the present development program, and it is said no stock will be offered the public.

Experienced mining men state that the old Sunnyside has long been regarded as being one of the most promising properties in the district. Practically the same people who made such a marked success with the United Eastern will direct operations for the Sunnyside Consolidated.

GOVERNMENT TO DRILL

OKLAHOMA CITY (Okla.) Sept. 5. The United States Geological Survey virtually is to supervise the drilling of a test for oil in Tillman county not far from Red River and south of Grandfield. Seven tracts of restricted allotted Indian land in that vicinity have been advertised for oil and gas lease by the Kiowa Indian Agency, as the basis for this test.

Oil Well Derrick Crashes Down on Boiler House

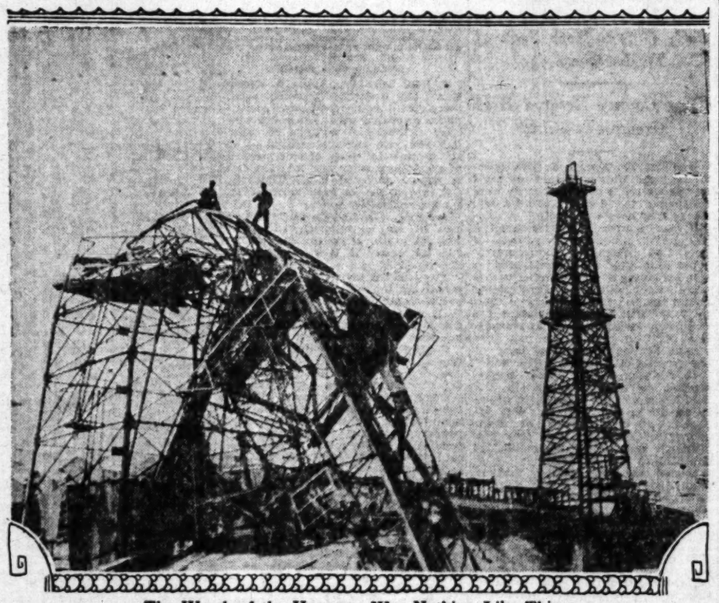

The Wreck of the Hesperus Was Nothing Like This

Too much strain on the top of this derrick, the California Petroleum Corporation's Moynier Twin No. 1 caused it to buckle and crash down on the top of the boiler house. No one was hurt.

OIL COMPANIES FACE SUIT

Vera Cruz Starts Indemnity Action Against Americans Operating in Mexican State

MEXICO CITY, Sept. 5. (Exclusive)—Press dispatches from Vera Cruz announce that the State of Vera Cruz has filed suit for the recovery of 5,000,000 pesos indemnity from three American oil companies operating in the oil fields of that State. Among the defendant companies is the Transcontinental Petroleum Company, a subsidiary of the Standard Oil Company of New Jersey.

Mexican officials state that the suit is based on the contention that the properties which the American companies have developed, and which have been producing for many years were acquired from Indian owners whose title was defective, in that the properties involved were inherited from an original owner who died intestate in 1872.

The properties involved have produced a total of 38,000,000 barrels of oil.

Another legal development affecting American petroleum operators in Mexico is the decision of the court of the first instance in Tampico, overruling the injunction granted by the Tampico District Court to the Sinclair interests, and ordering the attachment of property held by Sinclair in Tampico, valued at several million pesos. The attachment affects producing wells, machinery and equipment, pipe lines, and buildings.

The Sinclair difficulty grows out of a suit brought against the Sinclair company by Aniceto Torres, questioning the title to the Las Laguna properties.

Oil Operations in Vicinity of Taft Reported

TAFT, Sept. 5. (Exclusive)—The Honolulu Consolidated Oil Company is drilling No. 85 in Sec. 4, 32-24, and Nos. 37 and 49 in Sec. 8, 32-24, Buena Vista hills. The Standard Oil Company is drilling No. 231, Sec. 7, 32-24, an offset to a Honolulu well.

The Carolina Western Oil Company is drilling its No. 3 well in Sec. 36, 32-23, Twenty-five Hill south of Taft, the first work for that lease in a long time.

In the western part of the Belridge field the Carneros Oil Company (Clarence Berry interests) is drilling its No. 12 location in Sec. 31, 28-21, offsetting the Belridge Oil Company's property on the west. The 700-foot sand yields thirty-barrel pumpers.

King G. Gillette has completed a satisfactory water test in his No. B-3, Sec. 21, 31-22, extreme edge of 1000-foot production in the Southwestern Midway district. On the south slope of the Buena Vista hills, just east of Taft, the Standard Oil Company is drilling its No. 27 well in Sec. 17, 32-24, offsetting on the south Honolulu wells.

In the northwest part of the Maricopa Flat the California Petroleum Corporation is drilling its Nos. 2 and 7, Dorothy lease, Sec. 34, 32-24, also its Gordon No. 1 same section, a number of recementing jobs having failed to shut off water in the latter hole.

Golden Chariot Mine Arrives at Production Stage

After devoting three years to the further development and equipment of the Golden Chariot mine in Julian district, San Diego county, the company is now on a producing basis, and is making consignments of gold bullion to the United States mint; and, before the close of the year, expects to be mining and milling upon a regular schedule.

C. A. Ferrin, of Julian, president of the company, states the new rod mill is in commission twelve hours out of the twenty-four, and that it would be running at full capacity were it not that there is a shortage in the water supply at the present time; a condition that is soon to be overcome.

Mr. Ferrin also states that good milling gold ore is showing on the 185-foot level of the mine, and that drifts are being run south on this level, and also on the 125-foot level, while the company expects to sink an additional 200 or 300 feet from the 300-foot level. On the 300-foot level, he says, the ore and formation is the same as on the 185-foot and 250-foot levels, and at greater depth it is believed the same rich gold deposits will be found as those which characterized early-day mining operations near the surface.

VEDDER AND JERGINS IN LEASE PACT

Two Tracts in New Poso Creek District Held by Former to be Drilled

BAKERSFIELD, Sept. 5. (Exclusive) Two agreements between Dwight G. Vedder and the A. T. Jergins Trust Company for development of lands in the new Poso district, held by Vedder on government permits have been filed for record with Charles Shomate, Kern County Recorder. Vedder is the owner of government permits to prospect for oil on Sec. 6, the north half of Sec. 8, the north half of Sec. 10., and the west half of the northeast quarter, northwest quarter of the southeast quarter and the northeast quarter of the southwest quarter of Sec. 4, all in Township 27, Range 28, near the Shell discovery well on Sec. 9.

In the contracts between Vedder and Jergins, the latter agreed to drill on the southwest quarter of the northwest quarter and the northwest quarter of the southwest quarter of Sec. 6, and the northwest quarter of the northwest quarter of Sec. 10, 27-28, within two years. He is required to drill offsets to any producing wells on adjacent property within thirty days after the value of such wells are ascertained. Royalty agreements were not named in the contracts.

Mullen Favors Mill for Ores of Gold Mine

P. L. (Paddy) Mullen, president of the United Republic Gold Mining Company, is visiting Los Angeles from Oatman, Ariz., and states that extensive mine exploration has developed commercial ore to such an extent that the company feels it will soon be justified in the construction of a milling plant for its treatment.

Drifts are being run on ore at three points in the mine, he says, each of which show full faces of ore that can be profitably milled. Two of these are on the 500-foot level, the ore carrying values ranging from $15 to $20 in gold to the ton, and up to $110.

In the further development of the United Republica the winze from the 500-foot level is to be deepened from 100 to 200 feet, in order to get below the water level, where, reenrichment is expected to disclose ore of higher grade.

The drift at the company's mine out of Kingman has been advanced another 100 feet in a body of solid ore assaying from $23 to $50 a ton in its silver-lead content. Mr. Mullen states the future outlook for both properties is most encouraging.

Chaves County Gets First Oil Well of Value

ROSWELL (N. M.) Sept. 5. (Exclusive)—The first commercial oil well in Chaves county is the Rogers et al, No. 1, drilled across the Pecos River east of this city on the Purcell-Sloop permit in the southwest one-quarter of the northwest one-quarter, Sec. 14, 11-26.

While this well will make only a small producer, nevertheless it enjoys the distinction of being the first real commercial oil well drilled in this immediate section.

This well is producing from a sand found at 1310 feet and, according to the best information available, will make from eight to ten barrels daily. The well is now on the pump and the oil is being sold locally.

Comparison of California's Daily Oil Production

Average for Week

District	Week ending Aug. 28 1926	No. of Wells	Week ending Sept. 4 1926	No. of Wells	Week ending Sept. 5 1925	No. of Wells	Week ending Sept. 6 1924	No. of Wells
Long Beach	104,500	782	101,000	771	101,000	542	149,000	477
Midway-Sunset	94,000	2,961	93,500	2,958	104,000	2,852	107,000	2,858
Inglewood	45,000	200	45,000	201	107,500	138	.....	...
Santa Fe Springs	49,000	348	48,500	347	52,500	363	56,000	338
Huntington Beach	45,000	355	45,000	359	43,500	326	41,000	271
Torrance	28,000	647	28,000	648	34,500	607	54,000	406
Dominguez	20,500	71	21,000	72	29,500	61	28,000	20
Rosecrans	15,250	132	15,000	130	27,000	78	1,650	20
Seal Beach	1,225	1	1,500	1	.....	...	.....	...
Balance of State	205,000	5,781	206,500	5,782	175,000	6,621	181,000	6,719
Total for State	607,975	11,278	605,000	11,269	674,500	11,588	617,650	11,091

NEW NAME ON GILMORE BOARD

C. C. Magenheimer Elected to Fill Vacancy

Acquisition of Additional Land Reported

Poso Creek Lease Center of Recent Activities

Appointment of C. C. Magenheimer, California railroad executive, oil company head and capitalist, to the board of directors of the Gilmore Oil Company, was announced yesterday in a letter sent out by C. S. Beesemyer, vice-president of the organization, to stockholders.

The new director, Beesemyer announced, will fill the vacancy on the board created by the recent resignation of C. W. Stone. Magenheimer is vice-president of the Santa Maria Valley Railroad and president of both the Dominion and Sentinel Oil Companies.

Simultaneously, the Gilmore official announced, the company had just completed negotiations by which two important additions had been made to its plant and field holdings.

Forty-seven thousand square feet of property adjoining present headquarters in the Vernon division have been obtained under one deal, the executive stated. The purchase gave rise to rumors that important plant extensions are intended in the near future, but no official confirmation of the reports could be obtained.

Two hundred acres of oil-bearing land in the Poso Creek region also have been leased by the corporation, the stockholders were informed. This territory lies northeast of the famous old Kern River field.

The Shell Company of California recently brought in a 200-barrel well in this district at a depth of 1960 feet, and large blocks of acreage in the immediate vicinity have been leased by the General Petroleum Pan-American, Barnsdall and Marland interests.

TWO DEEPENING JOBS IN McKITTRICK FIELD

McKITTRICK, Sept. 5. (Exclusive) William F. Cody is deepening No. 2 well on his lease in Section 28, 30-22—the McKittrick Front area, but to the south of the main part of the district. The Associated Oil Company is deepening its No. 71 in Section 2, 31-22, extreme northwest edge of the Midway district where the Elk Hills break off.

NEW MEXICO OIL HUNT BROADENS

Leasing Extends to Harding, Union and Quay

Large State Tract Sold to Wyoming Operator

Maljamar Name of New Town Building in Lea

ARTESIA (N. M.) Sept. 5. (Exclusive)—An active leasing campaign is now under way in the eastern section of this State with the demand being heaviest in Union, Harding and Quay counties. Union county is being examined carefully for favorable structural suggestions. The Amarillo reflection is seen in the purchase several days ago from the State of 90,000 acres of leases in Quay and Harding counties by interests represented by J. I. Staley, former Wyoming operator.

Simultaneously, the Gilmore official announced, the company had just completed negotiations by which two important additions had been made to its plant and field holdings.

Forty-seven thousand square feet of property adjoining present headquarters in the Vernon division have been obtained under one deal, the executive stated. The purchase gave rise to rumors that important plant extensions are intended in the near future, but no official confirmation of the reports could be obtained.

Two hundred acres of oil-bearing land in the Poso Creek region also have been leased by the corporation, the stockholders were informed. This territory lies northeast of the famous old Kern River field.

The Shell Company of California recently brought in a 200-barrel well in this district at a depth of 1960 feet, and large blocks of acreage in the immediate vicinity have been leased by the General Petroleum Pan-American, Barnsdall and Marland interests.

That part of New Mexico receiving especial attention is Eastern Eddy and Lea county to the east. The test of the Skelly Oil Company, at present the outstanding wildcat operation, is drilling at 3396 feet. Eight-inch casing in this hole was landed at 2065 feet. The gas in the Skelly well has been gauged at 800,000 cubic feet. Over 100 feet of sandy lime, carrying oil, was topped at 3240, this being good for forty barrels natural.

Two good showings of gas were picked up in the Bruce Sullivan No. 1 in the southeast corner of Sec. 1, 13-31, the last being below the salt at 1606 feet. The bottom of the salt is being used as a geological marker in the Lea county wells.

The opening of the new pool in Lea county has necessitated the building of a town, which will be known as Maljamar. A schoolhouse has already been constructed and streets are being laid out. The new town will be just north of the Maljamar producer, approximately forty-five miles east of Artesia.

In the Artesia pool, Snowden & McSweeney have completed their No. 2 in Sec. 33, 18-28, the well making thirty-five barrels from the lower sand. This producer was one of the best wells ever completed in the field, showing a flush production of 150 barrels before being shot. Many operators are firmly convinced that a number of wells have been ruined by using extra heavy charges.

Five miles north of the field the Decum Development Company is making arrangements to shoot its No. 1 Vandegriff in Sec. 5, 17-28.

A Conservative Investment Paying a Full 6%

The exceptional safeguards that surround Prudential Certificates appeal to the experienced investor desiring a carefree investment that yields a full 6%.

Secured by Guarantee Capital

Operating under strict State regulations and secured 100% by Scientifically Selected First Mortgages on Real Estate plus our guarantee capital of one-half million dollars —Prudential Certificates are in effect a high class 6% bond.

Always Worth Par

Issued in any denominations from $100 up, in even hundreds, and readily converted into cash, at Par, in case of necessity.

Prudential Certificates are Legal for Trust Funds. Exempt from City, County and State Taxes.

PRUDENTIAL BUILDING LOAN ASSOCIATION
533 South Spring St. Los Angeles, Calif.
TUcker 6992

Associated Simmons Hardware Companies

6½% Secured Gold Notes, 1933
Price 97½, to Yield 6.95%

A good investment with a handsome return. We strongly recommend their purchase. Latest balance sheet sent on request.

MITCHUM, TULLY & CO.
LOS ANGELES PASADENA SAN FRANCISCO SAN DIEGO
Correspondents: KIDDER, PEABODY & CO., Boston, New York

WHERE ELSE COULD $200 HAVE MADE YOU $1,000 IN THE LAST FEW WEEKS

For months we have consistently urged the purchase of the better class of mining shares in the well-founded belief that these stocks were due for much higher prices. It was clearly apparent that these issues were being overlooked by investors and that in many cases they were selling far below their intrinsic worth. No particular credit is due for pointing out that which all who cared to look could see.

In July and August Western Apex Mines stock was selling on the Los Angeles Stock Exchange for a few cents a share. Thousands of shares were bought by our clients below 25 cents. During the last few days it has sold at $1.03 a share, an advance of more than 700 per cent over the recent low quotation and 400 per cent over the average low price of late months. Those most familiar with the property believe a price of several dollars a share might be easily justified by later developments.

There are hundreds of Southern California investors who have during the last week seen their hundred-dollar venture in Western Apex grow into four, five and six hundred dollars of actual cash, for many of them have sold their stock to people who may make more out of it in the next few weeks than has been taken out of it in the last few days.

Western Apex is not the only mining stock that has advanced or that may advance. There are a score of others, some of them with remarkable profit-making possibilities, and which are still selling at what we believe to be ridiculously low prices. The chances of making large and early profits in them are better today than has been the case for several years. Of all the basic industries the mining industry has long been paying far and away the largest profits, and the investing public is awakening to that fact.

If you are interested in participating in the money-making probabilities of a big mining stock boom which is apparently just at its inception, sign and mail the coupon today.

LEONARDS & CO.,
728 So. Spring St.,
Los Angeles, Calif.

Tell me more about the listed mining stocks.

Name .....

Street & No. .....

City & State .....

Leonards & Company
FOUNDED 1915
728 South Spring St.
LOS ANGELES, CALIF.
712 Security Bldg.,
Long Beach
Phone 639-80

JUST ISSUED
Special Reports
ON
Southern Pacific
AND
Phillips Petroleum
Copies on Request
TRinity 7861
STEVENS PAGE & STERLING
610 VAN NUYS BLDG.

TAX EXEMPT SECURITIES
YIELDING ATTRACTIVE RATES
District Bond Company
SUITE 901
TITLE INSURANCE BLDG.
TELEPHONE
METROPOLITAN 0024

MORTGAGES
Well Secured
MAXIMUM YIELD
REALTY
Bond & Mortgage Co. Inc.
10th Fl. Financial Center Bldg.
704 So. Spring St. TRinity 0928

LOANS
Made on Approved
STOCKS
and Other Securities
AT 6%
1002 Financial Center Bldg.
Ask for MR. JARVIS
Phone TRinity 0928

CAPITAL
ARE you planning to organize a company? Or have you a stock issue to place?
Our financing service is for organizers desiring to form and finance companies under the guidance of qualified legal industrial and financial specialists.
Before organizing your company or deciding your financing plans, you are invited to consult with us personally.
AND ASSOCIATES
(Established Over 6 Years.)
Suite 713 Insurance Exchange Bldg., 5th and Olive Streets.
HORACE D. HITCHCOCK

James M. Welch & Co.
Stocks & Bonds
202 Financial Center Bldg.
MEtropolitan 3102

ODD LOTS
Stocks and Grain
Our Specialty
R. B. DORNEY & CO.
Suite 321 Stock Exchange Bldg.
Tel. VAndike 3675

Akin-Lambert Co
A Complete Brokerage Service
515-17 L.A. Stock Exchange Bldg.
639 So. Spring St.
TRINITY 3996

Walker-Donovan & Co.
INVESTMENT SECURITIES
LONG BEACH 130 EAST FIRST ST. PHONE 634-43
STOCKS BONDS
MEMBER LOS ANGELES STOCK EXCHANGE
1011 Stock Exchange Building Los Angeles
FAber 3984

FIRST MORTGAGES - BONDS - INSURANCE
Investments Suitable for Banks, Trust Funds and Individuals
Established 1900
The JOHN M. C. MARBLE COMPANY
Capital Paid In $500,000.00
Second Floor Stock Exchange Bldg., Los Angeles, California

WILLIAM R. STAATS COMPANY
ESTABLISHED 1867
GOVERNMENT, MUNICIPAL AND CORPORATION
BONDS
640 SOUTH SPRING STREET, LOS ANGELES
SAN FRANCISCO SAN DIEGO PASADENA

LOGAN & BRYAN
Head Office, 42 Broadway, New York
Biltmore Hotel — MEMBERS NEW YORK STOCK EXCHANGE — Hollywood Guaranty Building
636 SOUTH SPRING STREET
Pasadena Long Beach San Diego Santa Barbara

D. G. Grant J. J. DORAN CO. J. J. Doran
INVESTMENT SECURITIES Members Los Angeles Stock Exchange
925-6 CITIZENS NATIONAL BANK BLDG. Tel. TRinity 1905

BOND & GOODWIN & TUCKER, Inc.
INVESTMENT SECURITIES
MEMBERS *Los Angeles Stock Exchange*
Assoc. Memb's San Francisco Stock & Bond Exc.
TITLE INSURANCE BLDG. LOS ANGELES

6½% Insured First Mortgages
Send for Booklet...
INDEMNITY MORTGAGE INSURANCE COMPANY
UNION OIL BUILDING LOS ANGELES, CALIFORNIA

Merrill, Lynch & Company
MEMBERS NEW YORK, CHICAGO, DETROIT, CLEVELAND STOCK EXCHANGES
411-414 L. N. VAN NUYS BLDG. PHONE TRinity 0811

STEPHENS & COMPANY
INVESTMENT SECURITIES
724 SO. SPRING ST., LOS ANGELES. TRinity 8851—HOTEL GREEN, PASADENA, Terrace 7350

Mine and Oil Notes From Far and Near

MIDWAY SUNSET FIELD UNUSUAL

Remarkable Record Told to Bakersfield Club

Daily Output Near Peak of Twelve Years Ago

Kern County Reserve Held Greatest in World

BAKERSFIELD, Sept. 5. (Exclusive) In 1914 the Midway Sunset oil fields on the west side of Kern county were producing 149,500 barrels of oil a day. Today they have a production of 130,000 barrels with an 18,000-barrel a day shut-in production, a decrease of only 1500 barrels, or approximately 1 per cent after a continual production extending over a period of twelve years. Such were the figures quoted before the Bakersfield Exchange Club by J. J. Wilt, of the Standard Oil Company, in bringing to the attention of Kern county, the fact that within her boundaries lie many of the greatest oil reserves in the world.

In addition to the almost imperceptible decrease in production, the field has a world of territory in which to expand and develop, Mr. Wilt declared. All of the fields of Kern county are noted for their long life, although none is as outstanding as the Midway Sunset, he said.

During the same period, the old Kern River field, one of the wonders of the oil world, has dropped in actual production or potential production only 1000 barrels a day under that in 1914, for today it produces 12,000 barrels and has a shut-in production of 7000 barrels. The McKittrick fields have shown a tremendous decrease in production during that period of time, but there has been practically no development, he pointed out.

Commenting upon the new Paso field to the north of Bakersfield, the Standard man said it is impossible to guess the ultimate outcome but in his opinion it is a series of small fields and not one continuous stratum of oil, he said. He added that there are already many wells shut-in in the Paso district, that can produce from ten to twenty barrels of oil a day, when the price makes it economically sound. During his talk he stressed the point that it is better to leave the oil in the ground until needed, than to store it, for a barrel of oil of 25 gravity with 10 per cent gasoline, will not show 2 per cent gasoline after a year of storage, he said.

MALJAMAR PIPE LINE CONTRACT AWARDED

ARTESIA (N. M.) Sept. 5.—A contract has been closed between the Ohio Oil Company through its pipeline subsidiary, the Illinois Pipe Line Company, and the Maljamar Oil and Gas Corporation for a pipe line to the new Maljamar pool in Lea county, forty-five miles east of here.

The line will connect with the Artesia pool pumping station. The price paid for the Maljamar crude will be 5 cents per baarrel under the local market.

RARE MINERALS, METALLURGY, CHEMISTRY

Qualitative analyses will be given in this department of The Times to correspondents on ores and minerals free of charge. Make each sample of an ounce or so in weight. Be sure to write a letter stating what tests are desired and give the approximate locality from which samples were taken. Do not pulverize the specimens. Give your name and address on paper wrapped with samples.

Diatomaceous Earth

SANTA MONICA, Aug. 15.—Question: Am inclosing herewith small sample of diatomaceous earth (amorphous or opaline silica,) together with copy of chemical analysis of same. Can you give any information as to the commercial value of this product of an Arizona mine and in what arts is similar material used? Thanking you in advance for such information, I remain sincerely yours. D.

Answer: Diatomaceous earth is also known as colloidal silica, infusorial earth, kripolite, and among the Germans it is referred to as Kieselguhr.

The analysis given by you is comparatively that of many of the deposits throughout the United States. It is noticed, however, that no alkalies are found in the analysis given and that sulphur anhydride is absent.

Publications of the United States Geological Survey show that diatomaceous earth is an earthy substance or soft rock composed of the siliceous skeletons of small aquatic plants called diatoms. Used chiefly in the manufacture of filters, abrasives, and polishing powders. A polishing material for precious metal ware; an absorbent of liquid materials, and an insulating material. Used also for fireproofing. In Germany it is used for artificial fertilizers and in the manufacture of water glass, various cements, glazing for tile, artificial stone, sealing wax, fireworks, gutta percha objects, Swedish matches, solidified bromine, and papier-mache. It is placed on the market as a loose powder and also as cut or molded bricks.

It may be added that a certain popular tooth paste is made up of quite a percentage of Kieselguhr, soap, animal matter, and so forth.

The grade of the samples is very good, but it is regretted that prices for the Arizona earth are problematical.

TWO SAMPLES

LAS CRUCES (N. M.) Aug. 16. Q.: Please analyze qualitatively the two samples marked 1 and 2 taken from the Las Cruces mining district. W.

A.: Sample No. 1 runs high in silica and is a conglomeration of Pegmatyte (graphic granite,) aluminum silicate, microscopical hornblende, black mica of the mining boys in the hills, traces of pseudomorphous matter after pyrite, traces of iridescent peacock iron, free gold a trace, with slight reactions for zinc, and Aragonite (lime carbonate.) No. 2 is handsomely crystallized aragonite carrying a low percentage of strontium. The samples are of twin crystals and are distinguished from calcite by placing chips of calcite and aragonite before the blowpipe flame. The calcite (at low heat) does not change, but the aragonite flies into powder. The mineral decrepitates in the flame of a candle; dissolves with effervescence in hydrochloric and nitric acids, and paper dipped into a mixture of the solution and (not Volstead) alcohol burns with a purple flame.

Free Gold Absent

TAKILMA (Or.) Aug. 16.—Q.: I am mailing you under separate covers sample of rock that I would thank you to analyze and advise me what it contains. M.

A.: The specimen is a gritty, impure clay-like rock. It is not Bentonite (Denver mud) and is unfit for surgical dressings. It is stained with hematite (iron peroxide) and breaks down in water. It is a hydrous, double silicate of aluminum and magnesium; quartz is present; it is not suitable for filtration purposes, and is probably of very doubtful value, commercially.

Four Samples

LOS ANGELES, Aug. 17. Q.: The inclosed four samples came from the Barstow mining district. Please analyze them for gold, silver, and other metals. C.

A.: The samples were not received until the 7th inst., and are reported as follows; No. 1 is of quartz-limestone breccia containing some "Cawk," (impure and hepatic baryte) No. 2 is quartzitic rock reacting for zinc-lead in very low percentages, and free gold absent. No. 3 carries some yellow ochre, and a low per cent lead molybdate. Pyrite and pseudomorph after pyrite present. No. 4 resembles ferruginous quartz found in the old Iben mine near Klinefelter switch; it is comparatively low grade ore, and panned no native gold. For silver values kindly consult assayers.

Free Gold Traces

LOS ANGELES, Aug. 17.—Q.: Please give qualitative analyses of the five samples all from the San Bernedo Mountains. D.

A.: The large sample carries iron oxides, traces of pyrite, blue copper carbonate (azurite,) malachite (green ccpper carbonate,) each and both in low copper values. Lead traces; slight zinc reaction, and a trace of free gold. The four thumb specimens carry pyrite, chalcopyrite, and native gold traces.

Native Gold Absent

SANTA ANA, Aug. 18.—Q.: I am inclosing a sample of mineralized quartz which I wish you would inform me what minerals it carries. There is quite a large vein of it and I have dug into it at a number of places. It is from the Elsinore country. Would it justify further work, fire assays, etc. G. N. G.

A.: The two samples contain hornblende and carry a low percentage of pyrite, which, (in the samples at least) is not auriferous. Rock on the order of the specimens does not appear to be favorable for commercial profit.

Tufaceous Rock

LOS ANGELES, Aug. 18.—Q.: I am inclosing a sample of rock for analysis. What would you call it, and what does it contain in commercial values? S.

A.: Mineralogically, the samples contain microscopic spots of iron and manganese mixed with organic matter. Kaolinized feldspar is present, and both specimens probably represent minerals of doubtful commercial value.

Strontium Traces

HIGHLAND PARK, Aug. 19.—Q.: Under separate cover find a sample of ore taken from the flats near Daggett. Kindly let me know through your "In the Earth" column if it contains strontium. S.

A.: The samples are chiefly calcite (crystallized lime carbonate.)

Free Gold Absent

SAN PEDRO, Aug. 20. Q.: Please analyze the two ore samples; both out of the same shaft. Found in the Kramer Hills. Kindly inform me through the "In the Earth" column if they contain any precious metals or minerals. K.

A.: No. 1 carries some igneous rock, and contains quite a per cent of lime carbonate. No. 2 is a tough, "old kidney rock," coated with lime carbonate. It is probably of igneous origin and carries, iron, manganese, some glassy Sanidin (feldspar) and traces of burnt up pseudomorph matter after pyrite.

Sulphide Ore

LONG BEACH, Aug. 20.—The samples are from Pinos Altos, Grant county, New Mexico. Do they contain anything of commercial value? S.

A.: More complete results could have been given you if the sample was massive instead of being crushed. The chips of ore carry pyrite, traces of peacock iron; arsenopyrite, and blende; all in low percentages.

Hornblende

YUMA (Ariz.) Aug. 20.—Q.: The sample is from Imperial county. Does it contain anything of commercial value? M.

A.: The rock probably represents matter of no commercial value.

WEEKLY STOCK RANGE

The bureau of statistics of the Merchants' National Bank of Los Angeles issues the following table of the range of prices on the New York Stock Exchange for the week ending September 4, 1926, together with the net changes as compared with the close of the preceding week (+Gain. −Loss.)

	Div. Rate	High	Low	Bid	Net change
Adams Express	6	118	116½	116	+ 2
Adv. Rumley		15	15½	15½	+ ½
Ahumada Lead	.20e	7⅝	7⅝	7⅝	
Ajax Tire		9½	8¾	8¾	+ ⅛
Alaska Juneau		1⅛	1	1	
Allied C. & Dye	4	139¾	134½	136½	— ¾
Allis Chalmers	4	88	86½	88⅝	— ⅛
Am. Agr. Chem.	4	177½	175	176¾	— ¾
Am. Beet Sugar		24	23½	23	— ¼
Am. Bosch Mag.		21⅝	19½	20½	+ ⅛
Am. Brake Shoe	5	142	138½	138½	— 2
Am. Can Co.	7	57⅝	54⅝	56½	+ 1
Do. pfd.	7	125½	125¾	125¾	+ ⅛
Am. Car & F. Co.	8	101½	100	101	+ ¼
Do. pfd.	7	123	123	123½	+ ½
Am. Drug Syn.		9¼	9¼	9¼	
Am. Express	6	128⅝	125	124	+ 2
Am. Hide & Leat.		9¼	8¾	8¾	— ⅜
Do. pfd.		42¾	41	41½	+ 1
Am. Ice Sec.	6	122	122	122	
Am. Int'l Corp.		33½	33⅛	33⅜	+ 1⅛
Am. La France		13⅞	12¾	13¼	+ ⅛
Am. Linseed		21⅝	19½	20½	— ⅝
Do. pfd.	7	79	78½	79	— 1
Am. Locomotive	8	107½	105¾	106⅝	+ 2¼
Do. pfd.	7	117⅞	117¼	117⅞	+ ⅝
Am. Metals	4	51⅛	51	51⅛	+ ⅛
Am. Radiator	3	118	117¼	118	+ ¾
Am. Safety Raz.	3.00	69½	64	64½	— ¾
Am. Ship & Com.		7¾	7	7⅛	— ⅛
Am. Sm. & Rfg.	7	150½	147¾	149	+ 1⅛
Do. pfd.	7	120	118½	119½	+ ½
Am. Steel Fdy.	3	45¼	44⅝	45⅛	+ ⅛
Do. pfd.	7	113½	112¾	113	+ ¼
Am. Sugar	3	75½	72¾	75	+ 2
Do. pfd.	7	103½	102¾	102	+ ¼
Am. Sumatra Tob.		35½	34¾	34⅝	+ 4⅛
Am. Tel. & Tel.	9	146	144½	145½	+ 1
Am. Tob. Co.	8	125½	123½	125	+ 2⅝
Do. B	8	123¾	119½	121⅝	+ 2¾
Am. Woolen	1.20	39¾	38½	39	+ ⅜
Do. pfd.	7	85	84⅝	83	+ 2½
Am. W. Paper		1¾	1½	1½	— ⅛
Am. Zinc & Lead		7¾	6¾	7	
Do. pfd.		35¾	35¾	35¾	+ 2⅛
Anaconda Copper	3.00	54	52¾	53⅛	+ 1⅛
Armour Ill. A		17⅜	16½	17¼	+ ⅛
Asso. Dry Goods	2.50	19¾	18¾	19⅜	+ ⅛
Asso. Oil	2.00	32⅞	32	32	
Atchison A. R.	7	151	150	150½	+ 6½
Do. pfd.	5	99¾	99¾	99¾	+ ⅛
Atl. Coast Line	7	239⅝	227	229½	+ 13½
Atl. G. & W. I.		45¾	43	43¾	— ⅝
Do. pfd.		43½	43	43⅜	— ⅛
Atlantic Refg.		44⅝	43¾	44⅛	+ ⅛
Austin-Nichols		11⅞	11½	11⅝	— ⅛
Baldwin Loco.	7	112⅜	117¾	120½	+ 3½
Do. pfd.	7			119	
Balt. & Ohio	4	109½	103½	109	+ 6¼
Do. pfd.	4	23¾	23¼	23¾	
Barnsdall A		29¾	28¾	28¾	+ ⅛
Do. B	2	29¾	28¾	28¾	+ 2
Bayuk Bros.		26⅝	24⅝	25⅛	+ 1⅛
Beechnut Pkg.	2.40	61½	60	60	— ¾
Bendix		64⅝	62	64	+ 1⅝
Do. pfd.	7	104	102½	103	
Booth Fisheries		6⅝	5¾	5¾	— ⅛
Botany Mills A		26¾	24½	25	+ ⅝
Briggs Mfg.		33	32½	32½	— ⅛
Brooklyn Edison	8	158½	147	158	+ 11
Brooklyn Manh.	6	63¾	64¾	64¾	— ⅛
Do. pfd.	6	84	84	84	
Brooklyn Un. Gas	4	95¾	95¼	95¼	+ 1⅝
Brown Shoe Wi.	2	37⅜	37	37⅜	
Brunsw'k-Balke		33½	32	32½	
Burns Bros. A	10	138	134½	137	+ 2½
Do. B	2	34⅜	33¾	34	+ ⅛
Bush & Lam.	2.00	11	9¾	10½	+ ⅝
Butte C. & Z.	3.50	1	1	1	
Butterick Pat.		64	62¼	62¾	
Calif. Packing	3	71½	69¾	70¾	— ⅝
Calif. Pet. Co.	2.00	23	22¾	23⅛	+ ⅛
Calahan Z. & L.		2	2	2	
Calumet & Ariz.	8.00	171	169	169	— ¾
Calumet & Hecla	.50e	17⅞	17½	17½	— ⅛
Canadian Pacific	10	168⅝	164¾	167¾	+ 2¾
Central Leather	4	60½	59¾	60	+ ⅛
Do. pfd.		96½	95¾	96	+ ⅛
Cerro de Pasco	2	45⅝	44¾	45	+ ⅛
Chandler Motors		16	15	16	+ ⅛
Ches. & Ohio	5	160½	151½	159¾	+ 7⅝
Do. pfd.	5½	154½	154½	154½	+ ½
C. & E. I.		33	33	33	+ 2
Do. pfd.		43¾	43¾	43¾	+ ⅛
C. G. W.		11⅝	10⅝	11⅛	+ ⅛
Do. pfd.		30⅝	28½	30½	+ 1⅝
C. M. & N. W.	4	53⅝	51⅝	53⅛	+ 5⅛
C. M. & St. P.		13⅝	12¾	13	— ⅛
Do. pfd.		25⅝	23½	25	+ ⅛
Chi. Pneu. Tool	5	113½	113¼	113½	
C. R. I. & P. R. R.		66⅝	62	66¼	+ 4¾
Do. pfd. A	7	94¼	94¼	94¼	
Do. pfd. B	6	91	89½	90½	+ ½
Chicago Yel. Cab.				25	
Chile Copper	2½	34¾	33⅝	33⅝	— ⅛
Chino Copper	7			29	
C.C.C. & St.L.	7	77	77	77	
Chrysler Mtr. Car	3	37¾	34½	36⅝	+ 3½
Clett-Peabody	3	64⅝	63½	64	+ ⅛
Coca Cola	7	161½	159¾	160	— ⅛
Colo. Fuel & Iron		44⅝	42¾	43¾	— ⅛
Colo. Sou. Ry.		69¾	67¾	69	+ 2¾
Colum. Carbon		90¾	87	89¾	+ 2¾
Columbia Gas	5.00	85¾	81½	82⅜	— ⅛
Com'l Solv. "B"	4.00	173½	163¾	170	+ 7½
Congoleum	1½	29¾	27¾	28½	+ ⅝
Cons. Can	5	80	78¾	79¾	+ ⅛
Cons. Cigars	4	81	78¾	79¾	+ 2⅛
Cons. Gas	4	113	108	112	+ ¾
Cons. Text. Corp.		2¾	2	2¼	+ ¼
Cont. Motors	80c	10¾	9¾	10	+ ⅛
Cora Products	2.00	47½	45¾	46¾	
Do. pfd.	7	126	125	125	— 1
Crosbie Steel	3.00	74½	72¾	73½	+ 1⅝
Do. pfd.	7	101	101	100	
Cuba Cane Sugar		8	8¾	8¾	+ ⅛
Do. pfd.		35	34½	35	+ ⅛
Cuban-Am. Sugar	2.00	22½	22	22	+ 1
Do. pfd.	7			101	
Cuyamel Fruit	4	47	47	46⅝	— ⅛
Davison Chem.		37⅞	36	36⅝	+ ⅛
Del. & Hudson	8	183½	175	181	+ 6½
D., L. & W.	8	146½	141½	145½	+ 3½
Dodge "A"		30⅜	26½	28⅝	+ 2⅝
Do. pfd.	7	87½	86½	86½	
Dome Mines	2	11½	11¼	11⅜	
DuPont de Nem.	10	308	300¼	304	+ 1½
Eastman Kodak	3	123	117	119½	— 3
Eaton Axle	2.00	27⅝	26¾	26⅝	— ⅛
Edw. P.A.L. stfs.		19½	18	18	+ ⅛
Elec. Stor. Bat.	5.00	97¾	89¾	90¼	— 7⅛
Endicott-Johnson	5.00	67	66½	67½	+ 1
Erie R.R.		33⅜	31½	33½	+ 1⅝
Do. 1st pfd.		43¾	41¾	43¾	+ 1⅝
Do. 2nd pfd.		41½	40¾	42¾	+ 1⅝
Famous Players	8.00	110	112⅝	114¾	+ 1
Fed. Inl.	3.00	119½	118	118	— ½
Fed. M. & S.	10.00	79	79	79	+ 4
Do. pfd.	7	75	73½	73½	
Fisk T. & R.		18¾	17¾	18⅛	
Fleischmann Co.	4.00	82	49½	49¾	+ ⅛
Foundation Co.	8.00	104½	97	103½	+ 5½
Fox Film Co. "A"	4.00	72½	70¾	72	+ 1½
Freeport Tex.		27¾	25¾	27½	+ 1½
Gabriel "A"	2.50	34	33¾	34	+ ⅛
Gen. Amer. Tank	3.00	48	44½	47	+ 2⅞
Gen. Asphalt		92⅞	87½	89½	— 3¼
Do. pfd.	8	138½		138	
General Cigars	4	52¾	51½	52	+ ⅛
General Electric	9	57¾	56¾	57¼	+ ⅛
General Motors	5	211½	206½	211¼	+ 4¾
Do. pfd.	6			103½	+ ⅛
Do. deb.	5			101½	+ ⅛
Ga. Outd. Adv. A	4.00	54	53	53¾	
Gen. Petroleum	3.00	91½	89½	89½	— 1½
Gen. Ry. Signal	4.00	53¾	52¾	53¾	+ ⅛
Gold Dust		32¼	30¾	30¾	— 1
Goodrich Rubber	4.00			90¾	+ ¾
Do. pfd.	8	108½	105½	106½	+ ½
Goodyear pfd.	7	108½	106½	108	
Gr. Nor. pfd. ctfs.	3	25¾	24¾	25⅜	+ ⅛
Granby Copper	2	21½	21	21½	+ ⅛
Greene Cananea		21¼	21	20⅞	+ ⅛
G. Nor. Ore. ctfs.	75c	30	28¾	29½	+ ⅛
Do. pfd.	5	90½	88¾	89¾	+ ⅛
Gt. West. Sugar	8	72½	70¾	72	+ ⅛
Gulf States Steel	5	39	37¾	37¾	— ¾
Hartman Corp.	2.50	38½	29¾	30	+ 1
Hayes Wheel	2.00	38	38	38	+ 2½
Homestake Mining	6.00	63½	59½	62½	+ 3½
Household Prod.	3.00	65½	59½	62½	+ 3½
Houston Oil		41¾	40¾	41	+ ⅛
Howe Sound	3.00	44¾	42¾	43¾	+ ⅛
Hud. & Manhat.	2½	67¼	64¾	65¾	— ⅝
Hudson Motors	3.50	28¾	25¾	26¾	— ⅛
Hupp Motors	1.00	129½	125¾	126¾	— 2¾
Illinois Central	7	19½	18	18	
Indian Motorcycle	2	25½	24½	25	+ ⅛
Ind. Oil & Gas	1.00	25¾	23¾	25¾	+ ⅛
Ing's Cap. Co.	2.00	45¾	43	44	+ 1½
Interboro Rap. Tr.		57¾	53¾	56½	+ 1½
Internat Comb.	2	49	48	48½	+ ⅛
Intl. Bus. Mchy.	5.00	85¾	83¾	83¾	— ⅛
Intl. Cement	4.00	134	129	132½	+ 2½
Intl. Harvester	6	77½	75	77	+ 1⅝
Intl. Marine		33½	29¾	31½	+ 2½
Do. pfd.		39	36¾	38½	+ 1½
Intl. Nickel	2.00	63¾	61¾	61½	— ¾
Intl. Paper		125¾	121½	121	— 1¾
Int. Tel. & Tel.	4.00	48½	48	48	
Jewel Tea		12¾	12	11¾	+ ⅛
Jones Tea		23½	20¾	20¾	— 3
Jordan Motors	1.00	44½	40	43½	+ 3½
Julius Kayser	3.00	47¾	44½	46¾	+ 2½
K. C. Southern				67	+ ½
Do. pfd.		14¾	13¾	14	— ½
Kelly-Springfield		96	95	95	— 2
Ke'ney Wheel		38½	36½	37	+ ½
Kennecott Copper	4.00	⅝	⅝	⅝	

	Div. Rate	High	Low	Bid	Net change
Keystone T. Co.		22¾	22	22	+ 1
Kress (S. H.) Co.				45½	
Lambda Gas	8	185	185	180	
Lago "A"		22¾	21¾	21¾	
Lee Tire		8	7½	8¼	+ ⅛
Lehigh Valley	3.50	80¾	89½	90¾	+ 2¼
Liggett & Myers	3.00	94	91½	91	— 1
Lima Locomotive	4	63½	62¾	62¾	
Lion's Ice	3.00	42¾	41¾	41¾	+ ⅛
Loft Candy		7½	7	7¼	+ ⅛
Loose W. Dis Co.		157½	153		
Lorillard Tob. Co.	3.00	33⅜	31½	31½	— ⅝
Louisiana Oil		17⅜	16¾	16¾	+ ⅛
Louisv. & Nash.	6	144	139½	142	+ 4½
Mack Truck	8.00	139¾	134¾	136½	+ 2
Mack, R. H.		123½	118	122½	+ ⅝
Magma Copper	3.00	40⅞	39	39½	+ ½
Mallinson Co.		16¾	15	16¼	+ ⅛
Manti Sugar		40	40	35	— 5
Manhattan Gtd.	7			98¾	— 1⅛
Mar. Mid. Gtd.	3	54¼	51½	53	— 1⅛
Mas. Elec. Sec.		85¾	80½	85¾	+ ⅛
Manhattan Shirt	1.50	34	32¾	33¾	+ ⅛
Marmon Co.		24½	23½	23¾	— ⅝
Market St. Ry.				4	
Do. pfd.		22	22	22	
Do. 2nd pfd.		13½	13½	13	
Do. prior pfd.		42¾	42¾	42¾	+ ⅛
Marland Oil	4.00	60¾	57¾	58¾	— 1⅛
Martin Parry	2.00	20	20	19¾	— ⅛
May Dept. Store	3.60	127½	125½	127	+ 2
Maytag		24½	23¾	24¼	+ ⅛
McIntyre Por.	1.00	28¾	25¾	25¾	— ⅝
Mex. Seaboard		24¾	23¾	23¾	— ⅛
Mex. Seabd. Oil		11⅜	10⅜	11	— ⅛
Miami Cop. Co.	1.00	15	14¾	14¾	+ ⅛
Middle States Oil		11¾	11	11	
Mid Cont. Oil		33½	32½	32½	— ⅝
Mid. Steel Oil		44½	39	42	+ 4
Mo. Kan. & Tex.		39⅞	37	38⅝	+ 1⅝
Do. pfd. "A"	6	84⅝	82¾	84	+ 2
Missouri Pacific		45	42	44¾	+ ⅝
Do. pfd.		93	92	94½	+ 2½
Montana Power	5	81	79¾	79¾	— ⅛
Mont. Ward		69¾	68¾	69¾	+ ⅛
Moon Motors	3.00	23¾	22½	22¾	— ⅝
Morris & Co.		6¾			
Motor Wheel Co.	2.00	23¾	23¾	23¾	
Mullins Bodies		14	13¾	14	+ ⅛
Munsing	3.00	37	35¾	36¾	+ ⅝
Nash Motors	2.00	89¾	87¾	89	+ ⅛
Nat. Biscuit	4.00	91	90¾	91	+ ⅛
Nat. Cash Reg.	3.00	41½	40½	40¾	— ⅛
Nat. Enamel		33½	32¾	33¼	+ ⅛
Nat. Lead	4	160¾	157½	159	+ 1½
Nevada Cons.		13¾	13½	13¾	
N.O.G.				39	
N. Y. Air Brake	2	46¾	44½	45¾	+ ⅛
N. Y. Canners		46¾	44¾	45¾	+ ⅛
N. Y. Central	7	146¾	138¾	146¾	+ 8½
N.Y.Chic. & St.L.	11	181	176	181½	+ 7½
N. Y. Dock		33	33	33	
N. Y. N. H. & H.	7	46¾	43¾	46	+ 2¼
N. Y. Out. & W.	2	44½	39	43¾	+ ⅛
Norfolk & West.	7	168	165	167¾	+ 2¾
		In stock			
North American	10%	36½	33¾	36½	+

ESCROW HOLDERS JULIAN ROLEUM ORATION

void any possible mis- regarding the stock aced in escrow, under of which you were en- of same on September in desire definitely to at if it is your wish or r stock be returned to right and privilege to letter or by personal es on the Eighth Floor ing Square Building, obtain it immediately.

d in my previous state- mend to you that your n escrow for a period or during the consum- e Julian-Marine con- the California-East- ogether with certain tions, and in the event low my recommenda- ly have made arrange- y you may make use, f your escrow receipt, he following ways:

ll be very glad to purchase d pay you the cash market k called for as determined es Stock Exchange quota- securities now traded

...ak Resumed ...a Test After ...ng Shutdown

...ELLS, Sept. 5. (Exclusive) ...s are deepening their No. ...t 1, 30-20, west of the Bel- ... This test was drilled to ... feet, with a reported ... of oil, but suspended more ... ago. A number of holes ... drilled to varying depths ... century, but only casual ... have developed so far. ... Petroleum Oil Company is ... its long-delayed test at ... No. 1, in Sec. 13, 25-18, ... district. This is the old- ... operation in California, ... was started nearly seventeen ... ago, with many suspensions. ... using the Devil's Den Prod- ... is operating nearly ... drilling pumpers at depths ... to 1000 feet down, the two ... 1500 feet and 2000 feet. ... operations being 3116 and ... feet deep, and pumping ten to ... barrels of heavy oil. ... Petroleum Oil Company is ... with all of the wells it ac- ... by purchasing all the hold- ... in California Oil Company, ... started in 1911 by the Dudley ... who discovered the Lost ... and disposed of most of ... properties to the Universal ... Oil Company. The Unit- ... is on the south end of the ...

...alifornia Oil ...Picks Site for ...New Kern Well

...FIELD, Sept. 5. (Exclu- ... the Toso field with ... new development. Call- ... Petroleum Company has lo- ... test site on Sec. 15, 27-28, ... and will have rig materials ... to permit properly constructed ... of surface storage under strict ... of the Railroad Com- ... This will enable those not ... pipe-line facilities or steel ... to protect their leases against ... wells and to take care of their ... and there is an increase ... capacities and railroad ... in this section. ... more than half of the pro- ... in the congested Panhandle ... is being shipped out, and ... has been claim that there is no ... for oil of high sulphur con- ... in the Panhandle oil. ... the price of oil is main- ... and the little operators are ... in being unable to dis- ... of their oil, according to reports ... the commission."

...ENTRY IN KERN

...ells to Be Sunk in Shallow Zone ... West Front

...FIELD, Sept. 5. (Exclusive) ... of a new oil development ... will enter the west ... Kern River oil field for ... OF THE PERSHING ... DING, and ARE AVAIL- ... 9:00 O'CLOCK P. M. ... OSE WHO FIND IT IN- ... TO CALL DURING THE ...

Respectfully yours,

LEWIS

PANHANDLE OIL CAUSING WORRY

Storage Problem Raised by Heavy Production

Additional Reservoirs Planned to Ease Situation

Temporary Permits to Dam Up Canyons Granted

...FIELD (Tex.) Sept. 5. (Exclusive) ... in the Panhandle oil field ... to be sealed up and converted ... storage reservoirs, permits for ... completion and use of storage ... of this character having just ... granted by the oil and gas ... of the State Railroad Com- ... These permits are not to ... permanent and the storage ... to meet tanks will be required ... use in the congestion caused ... present enormous production ... field is relieved, according to ... Bell, supervisor of the oil and ... division.

...hearing was held on the applica- ... for the construction of earthen ..., and the permits granted ... that the walls of the ... tanks must be lined with ... and that at least six inches ... must be placed in the tanks ... water for the oil. The tanks ... to be covered with lumber and ... and a steam line is to be ... under the cover ready for use ... fire at all times, the order ... and no oil is to be placed ... tanks until the commission- ... has approved the construction. ... that the efforts of the commis- ... Bell reported that he was ... that the operators will ... to drill in their wells and ... production in the field, ... is more than 100,000 barrels ... will continue to increase. The ... and steel storage will not ... to take care of the ..., Bell said.

"By ducting in of some wells, ... flows flow into the pipe lines ... storage, will work a great ... as he declared. "Open stor- ... of this high gravity oil is very ... and any other remedy ... to permit properly constructed ... of earthen storage under strict ... of the Railroad Com- ... This will enable those not ... pipe-line facilities or steel ... to protect their leases against ... wells and to take care of their ... and there is an increase ... capacities and railroad ... in this section. ... more than half of the pro- ... in the congested Panhandle ... is being shipped out, and ... has been claim that there is no ... for oil of high sulphur con- ... in the Panhandle oil. ... the price of oil is main- ... and the little operators are ... in being unable to dis- ... of their oil, according to reports ... the commission."

Work on Tests in San Joaquin District Slow

BAKERSFIELD, Sept. 5. (Exclusive) San Joaquin Valley wildcat wells are making slow progress, various reasons causing the delays. The test well near Clovis, northeast of Fresno, continues grinding through granite, with an occasional sliver of sand found, depth above 1000 feet.

The test well at Sites, Colusa county, S. H. Keoughan, trustee, for Colorado and Wyoming interests, is 3685 feet deep, with no important showings.

The Pan American Petroleum Company's test at the end of the Parkfield grade in Monterey county, north of San Miguel, and in Vineyard Canyon is drilling at 2300 feet, with no showings of value.

The J. G. Tavares test well, three miles north of Newman, in Stanislaus county, has a fishing job at 1700 feet, the drill pipe having twisted off.

Independents of Panhandle in Organization

AMARILLO (Tex.) Sept. 5. (Exclusive)—At a meeting of fifty independent operators and producers in the Panhandle Fields a Panhandle oil and gas association was formed last week.

R. G. Barnum was unanimously elected president and J. O. Whittington vice-president. The association will be composed of oil producers and men directly connected with oil operations in this section of the State. Efforts will be made to have every independent oil operator in the Panhandle join the organization which will function both in a legislative and economic manner for the interests of the small operator. The association will apply for a charter immediately.

OIL SHOWINGS ABSENT

Union Project in Maricopa Area Dry at 5450 Feet

MARICOPA, Sept. 5. (Exclusive)—Houchin No. 1, of the Union Oil Company, SE 1-4, Sec. 10, 11-23, now 5450 feet deep, drilling and coring in brown shale, has found no oil sand, although a south offset to the Standard's Rans No. 2, that had an initial production, is flowing 500 barrels of .31-gravity oil at 5170 feet. The Union's Boss No. 1, a north offset to Rass No. 2, is in blue shale at 4010 feet.

The depth of Houchin No. 1 without showings, seems to indicate that whatever trend or pool may be in Sec. 10 extends in the direction of Boss No .1, or to the east and northeast.

PLAN LARGER MILL

Tonopah Belmont Will Increase Capacity to 100 Tons

TONOPAH (Nev.) Sept. 5. — The Tonopah Belmont Company announces capacity of its new fifty-ton mill at Hamilton is to be increased to 100 tons daily, due to remarkable ore disclosures in the Nevada group. Driving of the 1400-foot cross-cut from the Cornell mine to open the Neveda vein system below the old workings is scheduled for completion within two weeks.

The mines are located on a comparatively virgin belt of the great Hamilton district, which is credited with an output exceeding $60,000,000 in silver, gold and lead.

WATER TEST UNDER WAY AT CLARK WELL

RIVERSIDE, Sept. 5. (Exclusive) L. R. Clark has been making a water test in his prospect well in Section 5, 3-2, Riverside county, east of Redlands. This test was started more than a year ago to discover shallow production, but aside from casual showings above 600 feet nothing of much value has been found. The only other active operation in Eastern Riverside county is that of the Spindletop Oil Association, twenty miles north of the Salton Sea district, now at a depth of about 2800 feet in good formations but with no oil showings.

NOGALES MAN TO SEEK SONORA GOVERNORSHIP

NOGALES (Ariz.) Sept. 5. (Exclusive)—Francisco S. Elias, a resident of Nogales, Son., has announced himself as a candidate for the Governorship of Sonora, to succeed Alejo Bey, who is ineligible by law for a second term. The only other candidate for the office thus far announced is Gen. Fausto Topete of Navajoa, in the southern part of the State. Mr. Elias for many years has been in the cattle business on the border and has a large acquaintance in Arizona.

POPE TO CONSECRATE SIX CHINESE BISHOPS

ROME, Sept. 5. (Exclusive)—In addition to the four Chinese bishops already elected at the last consistorium, two other Chinese priests, natives, have been appointed bishops. The six are to be consecrated by the Pope himself, October 24, next. Two of the Chinese bishops are Joseph Sou, titular bishop and apostolic vicar of Tai Kou, and Simon Tsi, titular bishop of Lexicos and apostolic vicar of Hainan.

GETTY MAY PLUG UP IN POSO CREEK TEST

POSO STATION, Sept. 5. (Exclusive) The Mariand No. 1, drilling by George F. Getty, Inc., in Sec. 20, 27-27, northwest part of the Poso Creek district, at 4400 feet, has found no indications of oil below 2100 feet, and will likely back up and test the forty feet of saturated sand at just below 2100 feet. None of the wells now drilling in the district has so far developed commercial production clear of troublesome water.

FIRST WELL PROJECTED

MEXICO CITY, Sept. 5. (Exclusive) The newspapers here announce that work has been started on the drilling of the first oil well in Lower California. This is located near Ensenada almost on the sea-shore. Numerous persons have been to look at the rig and are anxiously awaiting reports as to the success or failure of the venture. The well is being put down by Mexican capitalists.

SHIPPING and Los Angeles Harbor NEWS

TREATY PUZZLE TO FISHERMEN

Pact with Mexico Cause of Much Confusion

Request for Governmental Ruling Considered

Ships of Five Nations Due in Port Today

When are the "high seas" the free seas?

Since rum running and subsequent treaties arose, that question has been answered so variously that local fishermen may ask governmental rulings to clarify present confusion.

These fishermen assert the matter has become particularly hazy since the United States and Mexico evolved their fisheries treaty last spring, which recognizes each other's territorial jurisdiction.

That jurisdiction formerly extended three miles to sea, or the range of a cannon, old style. But whether Mexico now has cannon shooting twelve and one-half miles beyond the three-mile limit or not, Mexico asserts jurisdiction over its own nationals that distance from shore.

AMERICANS TAXED

The effect is, according to the fishermen, that Asiatics and Europeans, not being Mexican nationals, may fish duty free outside Mexico's three-mile line, whereas Americans, because of the treaty, will be taxed if fishing within fifteen and one-half miles of Mexico's shore.

As a great share of the fish handled in Southern California comes from Lower California's shallow waters, the fishermen's fears, if real, are significant.

Test cases have not developed, the treaty is so new, but fishermen indicate they will challenge the constitutionality of the treaty if its enforcement discriminates in favor of fishermen of other nationalities. There are about fifty boats below the border operated by Japanese and Italians, who are reported planning to augment their fleets if the treaty works as California fishermen fear.

ISSUE TO BE AIRED

It is understood this issue will be aired here late this month at a meeting of the International Fisheries Commission, created by the treaty, but its members in the view they have no jurisdiction in the matter. They say their energies are to be directed rather to the study, conservation and development of the fishing industry, and that enforcement matters devolve on customs and other governmental agencies.

SIX CARRIERS OF PASSENGERS DUE TODAY

Six passenger carriers representing five nations head a long list of vessels due in port today. The Italian liner Augustus will dock in and out with 100 travelers for Central America and New York. The Dutch steamer Dinteldyk will have both passengers and freight for Northern Europe; the British London Merchant will also have both passengers and freight to turn with 200 pleasure seekers from Ensenada; the Mexican liner Bolivar will have thirty passengers from Guaymas; the Swedish motorship Yngaren, will come to load passengers and freight for Australia for the General Steamship Corporation, the first on her first trip here for the Trans-Atlantic Steamship Company of Gothenburg.

Shipping men will be given an opportunity of sizing up the Panhandle liner Augustus when merchant marine should be built up, when Shipping Commissioners Philip Teller of San Francisco and Jefferson Caffery of Washington, D. C., sit in a hearing in Los Angeles October 11, next. The Shipping Board has been asked by the Senate for a program for the development of either a private or a government-owned merchant marine to its ownership. Testimony be as to opinions are to be held all over the country.

The W. R. Grace passenger and freight carrier Colusa had five old locomotives aboard from Seattle, when it left that port yesterday for Iquique, 2000 tons for South America. The engines were built in the Eastern States during the war, for Russia, but strife in the latter country stopped the shipment going ahead. Now they will be used by the mining company in Chile. Several hundred tons of oil well machinery are to be taken on at this port.

The local United States hydrographic office is now issuing frequent notices to aviators, in addition to the usual notices to mariners, giving similar information to the shipping fraternity, according to Lieut. Commander David Potter, of the office, which opened here in July. Sailing directions, landing and port facilities will be noted in these notices, Potter explained, but will attempt to cover points far inland. Lieut. David said he also is prepared to start training Naval Reserve aviators in this district as soon as sufficient applicants appear to develop a class. He formerly was navigation officer on the Base Force flagship Procyon and other units of the Battle Fleet.

The little fishing boat Albatross was a complete loss, according to insurance investigators returning from West Cove, San Clemente Island, yesterday. The craft was on the rocks the day before. She was thirty-six feet long and thirteen tons gross, and newly around $2000. The crew returned on the tug Hamilton sent to salvage her.

SHIPPING

UNITED STATES FLEET

U.S.S. Seattle (flagship.)

UNITED STATES BATTLE FLEET

U.S.S. California (flagship.)

BATTLESHIP DIVISIONS

(Division Five)

U.S.S. West Virginia (squadron flagship.)
U.S.S. Maryland.
U.S.S. Tennessee.

(Division Four)

U.S.S. Mississippi.
U.S.S. Idaho.

(Division Three)

U.S.S. Pennsylvania (flagship.) ...
U.S.S. Relief (hospital ship.)
U.S.S. Cuyama (tanker.)
U.S.S. Kingfisher (mine sweeper.)
U.S.S. SC-306.
U.S.S. Tinoia (mine sweeper.)
U.S.S. Algorma.
U.S.S. Partridge.

UNITED STATES COAST GUARD

U.S.S. Vaughan, U.S.S. CG-255, CG-257, CG-258, CG-259, CG-260, CG-261.

UNITED STATES ARMY

U.S.A.T. Maj. Evan Thomas.
U.S.A.T. Lieut. Stanley L. Cochrane.

PORT INDEX

OUTER HARBOR DISTRICT

18-40—Outer Harbor Dock & Wharf Co., Hartwood Lumber Co., Union Lumber Co., Alaska Lumber Co.
41—Outer Harbor Dock & Wharf Co., American Salt Co.
51-54—Outer Harbor Dock & Wharf Co., Dodwell & Co., Canadian Government Merchant Marine, M. F. and H. R. McLaurin, Johnson Line, R. Grace & Co., Frank P. Doe & Co., Latin-American Line, Union Sulphur Co., Meyer, Wilson Co., Balfour Guthrie & Co., Ford S. S. Co.
55—Outer Harbor Dock & Wharf Co., Coos Bay Lumber Co., Paraiming Lumber Co.
58—National Navigation Lines, Charles Kreuger, S. L. Kreider, Norway-Pacific Steamship Co.
60—Canadian Pacific Steamship Co.
70-71—Pan American Petroleum Co.

SAN PEDRO DISTRICT

72—Southern Pacific mile, Banning Co.
74-76—E. K. Wood Lumber Co.
81-82—Southern Pacific wharves, south of Fifth street. (Tia wharf.)

AIR MAIL SCHEDULE

Transcontinental air mail service, to and from Southern California is operated in both directions daily, leaving Air Mail Airport (Los Angeles) at 7:35 a.m. Pacific Time and arriving Hadley Field (New Brunswick, N. J.) at 5 p.m. Eastern Standard Time the second day. Arrival at the New York City postoffice is one hour later.

Westbound departure from Hadley Field is at 9:40 a.m. Eastern Standard Time, with arrival at Los Angeles at 8:23 p.m. Pacific Time the second day.

The Los Angeles daily closing for air mail is 6 p.m. at Arcade Station and at 5:45 a.m., or a little later, at the air mail letter boxes, painted red, white and blue, and located in various parts of the city.

All mail postage rates per ounce or fraction thereof from Los Angeles to Salt Lake City, 10 cents; beyond Salt Lake City, 15 cents; beyond Cheyenne to Chicago, 20 cents; beyond Chicago to New York, 25 cents. No additional postage is charged for train haul to or from the air mail route.

Items for the air mail are restricted to not more than fifty (50) pounds in weight and to not more than eighty-four (84) inches in length and girth combined.

55-57—Southern Pacific wharves north of Fifth street.
58—White Flyer Line.
59—Furness Line, Western Steamship Agency, Inc., Prince Line, Mitsui Steamship Co.
94—Morse Engine Works.
95-96—Knickbocker-Cutter Mill & Lumber Co.
97-101—Shell Company.
105—Los Angeles Lumber Products Co.
107-108—Los Angeles Shipbuilding & Dry Dock Co.
109—Merritt Chapman & Scott.
118-120—Associated Oil Co., Tidewater Oil Co.
121-122—San Pedro Lumber Company.

WILMINGTON DISTRICT

150-151—Union Oil Company.
152-154—Pacific Steamship Co., Admiral Line, Panama-Pacific Line.
155-157—L. A. Steamship Co., United American Lines, Williams Line.
158-160—Brothers & Berry, Nelson Steamship Co.
161-165—Shell Company, Angle-Mexican Petroleum Corp.
172-175—California Petroleum Co.
176-176—American-Hawaiian Line.
177-178—Pacific Steamship Co., Munson-McCormick Steamship Line, Pacific-Argentine-Brazil Line, Pacific-Havana-Jacksonville Line.
181—Municipal Oil Loading Wharf.
184-185—Catalina Terminal Wilmington Transportation Co.
187—Vegetable Oil Co., C. J. Lehnes, Holland-American Line, Royal Mail Steam Packet Co.
189—Panama Mail Steamship Co., Garland Line, Los Angeles Steamship Co., Inc.
188-191—Norton, Lilly & Co., Isthmian Line, Southern Pacific Steamship Co., Ltd., Argonaut Line, Planet Line.
194—Municipal Stockyard.
195—Shell Company, McCormick Lumber Co.
196-200—Allen Lumber Co.
200-C-209—Consolidated Lumber Co.

TERMINAL ISLAND DISTRICT

214-217—Petroleum Export Co.
222-225—Hammond Lumber Co.
226-230—Shell Company.
230A—California and Eastern Steamship Co., Nippon Yusen Kaisha.
234B—Berth No. 1, American Australia Orient Line, Gulf-Pacific Line.
236D—Williams, Dimond & Co., Mexican States Line, McCormick & MacPherson, Osaka Shosen Kaisha, Quaker Line.
236E-121—Commercial Corp., Kyowashi-Roosevelt Line, Navigazione Libera Triestina S. A., Compagnie Generale Transatlantique (French Line), Barber Line, Royal Netherlands Steamship Co., Ltd., Westfal-Larsen Steamship Line.
239A—Outer Line, Blue Star Line, American Pioneer Line.
239B-C—Luckenbach S.S. Co. (westbound.)
239D—Luckenbach S.S. Co. (eastbound.)
240-241—Petroleum Wharf Co., Waterhouse, Co.
237-240ABC—General Petroleum Corporation, Standard Transportation Company.
240XYZ—Southern Pacific Milling Corporation.
Various—Capt. A. Paulsen, Flood Brothers, John Stauffer, Bank of Italy.

CARGO ARRIVALS AT THIS PORT

9 P.M. TO MIDNIGHT, SEPTEMBER 4

Dutch steamer GROOTENDYK, Capt. Kok, from Rotterdam, 10:05 p.m. Passengers and freight for Holland-American Line. C. J. Lehman, local agent.

SUNDAY, SEPTEMBER 5

Danzig tanker PERSEPHONE, Capt. Ralke, from Hamburg, 12:20 a.m. To load oil for Standard Petroleum Company.
British tanker CLIONA, Capt. Hall, from Liverpool, 5:30 a.m. To load oil for Anglo-Saxon Petroleum Corporation.
Steamer ROTARIAN, Capt. O'Brien, from Valparaiso, 5:20 a.m. General cargo for W. R. Grace & Co. M. F. and H. R. McLaurin, agents.
Steamer SANTIAM, Capt. Joen, from Portland, 7:30 a.m. Lumber for Hammond Lumber Company.
Steamer AVALON, Capt. Mussetter, from Avalon, 9:30 a.m. Passengers and freight for Wilmington Transportation Company.
Steamer YALE, Capt. Self, from Oakland, 10 a.m. Towing Barge Rico I. To load oil for Richfield Oil Company.
Barge RICO I, Capt. Hammerstad, from Oakland, 10 a.m. In tow of tanker Richfield. To load oil for Richfield Oil Company.
Steamer YALE, Capt. Self, from San Francisco, 10:40 a.m. Passengers and freight for Los Angeles Steamship Company.
Steamer COLUSA, Capt. Miller, from San Francisco, 1:40 p.m. Passengers and freight for R. Grace & Co. M. F. and H. R. McLaurin, agents.
Steamer HARVARD, Capt. Magee, from San Diego, 1:55 p.m. Passengers and freight for Los Angeles Steamship Company.
Steamer CATALINA, Capt. Morris, from Avalon, 4:35 p.m. Passengers, mail and freight for Wilmington Transportation Company.
Steamer AVALON, Capt. Mussetter, from Avalon, 5:00 p.m. Passengers and freight for Wilmington Transportation Company.
Steamer CATALINA, Capt. Morris, from Avalon, 9:15 p.m. Passengers, mail and freight for Wilmington Transportation Company.

DUE TO ARRIVE

9 P.M. TO MIDNIGHT

French tanker ARGYLL, Capt. Erasmus, from Santa Rosalia. To load oil for Cie de Boleo.
British tanker ELOSO, from Bermuda. To load oil for C. T. Boering & Co. Shell Oil Company, local agents.

DEPARTURES

9 P.M. TO MIDNIGHT, SEPTEMBER 4

Steamer CELILO, Capt. Johnson, for Gray's Harbor, 10:15 p.m. Passengers and freight for Moran Bros. Company.
Steamer WILMINGTON, Capt. Hansen, for Puget Sound, via San Francisco, 10:15 p.m. General cargo for Outer Harbor Dock & Wharf Co.

SUNDAY, SEPTEMBER 5

Tanker H. M. STOREY, Capt. Johnson, for Richmond, 1:35 a.m. 117,110 barrels of oil for Standard Oil Company of California.
Steamer F. J. LUCKENBACH, Capt. Snow, for San Francisco, 4 a.m. General cargo for Luckenbach S.S. Co.
Tanker BYRON D. BENSON, Capt. Cloyd, for New York, 5:55 a.m. 84,000 barrels of oil for Tidewater Oil Company.
Steamer MANCHURIA, Capt. Munro, for San Francisco, 7:35 a.m. Passengers and freight for Panama-Pacific Steamship Company. Pacific Steamship Company, agents.
Motorship ANGEL, towing schooner OCEANA VANCE, for Turtle Bay, 8:25 a.m.
Tanker LA BREA, Capt. Gunther, for Olson, 9:30 a.m. 55,000 barrels of oil for Union Oil Company.
Steamer CATALINA, Capt. Morris, for Avalon, 10 a.m. Passengers, mail and freight for Wilmington Transportation Company.
Steamer AVALON, Capt. Mussetter, for Avalon, 10:45 a.m. Passengers and freight for Wilmington Transportation Company.
Steamer HARVARD, Capt. Magee, for San Francisco, 4:25 p.m. Passengers and freight for Los Angeles Steamship Company.
Steamer CATALINA, Capt. Morris, for Avalon, 5:40 p.m. Passengers and freight for Wilmington Transportation Company.
Steamer REDBIRD, Capt. Nelson, for San Francisco, 5:45 p.m. General cargo for Munson-McCormick Line. McCormick Steamship Company, local agents.
Steamer SANTA INEZ, Capt. Rustad, for San Francisco, 6:00 p.m. To undergo inspection.
Steamer AVALON, Capt. Mussetter, for Avalon, 6:55 p.m. Passengers and freight for Wilmington Transportation Company.

CARGO VESSELS DUE TO ARRIVE

MONDAY, SEPTEMBER 6

Dutch motorship DINTELDYK, Capt. Heys, from San Francisco. Passengers and freight for Holland-American Line.
Steamer RUTH ALEXANDER, Capt. Glass, from Ensenada, via San Diego. Passengers and freight for Pacific Steamship Company.
Steamer ADMIRAL FISKE, Capt. Bohst, from Portland, via San Francisco. Passengers and freight for Pacific Steamship Company.
Steamer HUMBOLDT, Capt. Baughman, from San Francisco. Passengers and freight for White Pine Line.
Steamer ECUADOR, Capt. Hunter, from San Francisco. Passengers and freight for Panama Mail Steamship Company.
Swedish motorship YNGAREN, from Melbourne, via San Francisco. Passengers and freight for Trans-Atlantic Steamship Company of Gothenburg, Sweden. Gustaf Steamship Corporation, local agents.
Mexican steamer BOLIVAR, Capt. Corona, from Bolina Cruz. Passengers and freight for National Navigation Lines. Charles Krueger, district agent.
Steamer CATALINA, Capt. Morris, from Avalon. Passengers, mail and freight for Wilmington Transportation Company.
Steamer AVALON, Capt. Mussetter, from Avalon. Transportation Company.
Steamer KNOXVILLE CITY, Capt. Melling, from Houston. En route from Texas for Isthmian Line. Norton, Lilly & Co., local agents. Calling for bunkers.
Steamer ROBIN GOODFELLOW, Capt. Johnson, from New York, via San Diego. General cargo for Isthmian Line. Norton, Lilly & Co., local agents.
Japanese steamer AKAGISAN MARU, Capt. Dando, from San Francisco. General cargo for Mitsui & Co. Western Steamship Agency, Inc., local agents.
Steamer SILVERADO, Capt. Hengst, from Portland, via San Francisco. General cargo for McCormick Steamship Company.
Steamer IPSWICH, from New York. General cargo for Furness Line. Los Angeles Steamship Company, local agents.
Steamer MONTPELIER, Capt. Kirchner, from Seattle. En route to Antwerp for United American Lines. Los Angeles Steamship Company, local agents.
Steamer CANADIAN OBSERVER, Capt. McKay, from Ocean Falls. General cargo and newsprint paper for Canadian government merchant marine. Dodwell & Co., local agents.
Tanker SWIFT ARROW, Capt. Churchill, from Fall River. To load oil for Swiftarco Oil Company. Williams, Dimond & Co., local agents.
Items for the air mail are restricted to not more than fifty (50) pounds in weight and to not more than eighty-four (84) inches in length and girth combined.

Passengers, mail and freight for Wilmington Transportation Company.
Steamer AVALON, Capt. Mussetter, from Avalon. Passengers and freight for Wilmington Transportation Company.
Steamer KNOXVILLE CITY, Capt. Melling, from Houston. En route from Texas for Isthmian Line. Norton, Lilly & Co., local agents. Calling for bunkers.
Steamer ROBIN GOODFELLOW, Capt. Johnson, from New York, via San Diego. General cargo for Isthmian Line. Norton, Lilly & Co., local agents.
Japanese steamer AKAGISAN MARU, Capt. Dando, from San Francisco. General cargo for Mitsui & Co. Western Steamship Agency, Inc., local agents.
Steamer SILVERADO, Capt. Hengst, from Portland, via San Francisco. General cargo for McCormick Steamship Company.
Steamer IPSWICH, from New York. General cargo for Furness Line. Los Angeles Steamship Company, local agents.
Steamer MONTPELIER, Capt. Kirchner, from Seattle. En route to Antwerp for United American Lines. Los Angeles Steamship Company, local agents.
Steamer CANADIAN OBSERVER, Capt. McKay, from Ocean Falls. General cargo and newsprint paper for Canadian government merchant marine. Dodwell & Co., local agents.
Tanker SWIFT ARROW, Capt. Churchill, from Fall River. To load oil for Swiftarco Oil Company. Williams, Dimond & Co., local agents.
Tanker MINA BREA, Capt. Brown, for Ioco, 42,874 barrels of oil for Imperial Oil Company.
Steamer DOROTHY M. WITHEMOUTH, Capt. Marland, for Tacoma, via San Diego. General cargo of lumber for Paramino Lumber Company.
Steamer SANTIAM, Capt. Joen, for Columbia River. To load lumber for Hammond Lumber Company.
Steamer COLUSA, Capt. Miller, for Valparaiso. Passengers and freight for W. R. Grace Line. M. F. and MacLaurin, local agents.

PASSENGER SCHEDULE ARRIVING

(Hour given is to nearest hour)

Sept.	6—Dinteldyk, San Francisco, 7 a.m.		187
Sept.	6—Ruth Alexander, Ensenada, via San Diego, 4 p.m.		153
Sept.	6—Admiral Fiske, Portland, via San Francisco, 6 a.m.		752
Sept.	6—Humboldt, San Francisco, 8 a.m.		88
Sept.	6—Ecuador, San Francisco, 8 a.m.		185
Sept.	6—Yosemite, San Francisco, 7 a.m.		220-A
Sept.	6—Gallagher, Balboa Cruz, 8 a.m.		50
Sept.	6—Catalina, Avalon, 8 a.m.		185
Sept.	6—Avalon, Avalon, 10 a.m.		185
Sept.	6—Admiral Fiske, San Diego, 10 p.m.		185
Sept.	6—Yale, San Diego, 2 p.m.		158
Sept.	6—Lone, San Francisco, 8 a.m.		220-A
Sept.	6—Catalina, Avalon, 6 p.m.		185
Sept.	6—Avalon, Avalon, 10 a.m.		185
Sept.	6—Harvard, San Francisco, 10 a.m.		155
Sept.	6—Bow City, Portland, via San Francisco, 5 p.m.		160
Sept.	6—Tenacity, San Francisco, 8 a.m.		63
Sept.	6—Catalina, Avalon, 4 p.m.		185
Sept.	6—Avalon, Avalon, 10 a.m.		185

DEPARTING

Sept.	6—Both Alexander, Seattle, via San Francisco, 5 p.m.	153
Sept.	6—Admiral Fiske, San Diego, 8 p.m.	154
Sept.	6—Ecuador, New York, 3 p.m.	186
Sept.	6—London Merchant, Manchester, 5 p.m.	96
Sept.	6—Bolivar, San Francisco, 5 p.m.	55
Sept.	6—Humboldt, San Francisco, 5 p.m.	88
Sept.	6—Avalon, Avalon, 4 p.m.	185
Sept.	7—Lone, Trieste, 5 p.m.	220-A
Sept.	7—Humboldt, San Francisco, 5 p.m.	88
Sept.	7—Yale, San Francisco, 4 p.m.	155
Sept.	7—Dinteldyk, Rotterdam, 2 p.m.	187
Sept.	7—Rotarian, San Francisco, 5 p.m.	55
Sept.	7—Catalina, Avalon, 10 a.m.	185
Sept.	7—Avalon, Avalon, 4 p.m.	185
Sept.	7—Yngaren, Sydney and Melbourne,	

13	11:41	5.2		
14	0:29 a.m.	5.3	12:16 p.m.	5.2
15	1:09	5.3	1:20	5.1
16	4:32	5.3	3:56	5.1

LOW WATER

Day	Time	Height	Time	Height
		Ft.		Ft.
6	3:12	0.2	3:55	1.6
7	3:51	0.4	4:23	1.4
8	3:54	0.6	3:51	1.3
9	4:14	0.9	4:22	1.3
10	4:34	1.2	4:54	1.4
11	4:35	1.5	5:43	1.4
12	5:19	1.9	6:28	1.5
13	5:50	2.3	7:59	1.6
14	6:33	2.7	9:44	1.4
15	8:11	3.1	11:11	0.9

SUN AND MOON

Day	Sunrise	Sunset	Moonrise	Moonset
6	5:29	6:13	4:53	6:22
7	5:31	6:11	5:48	7:20
8	5:31	6:10	6:42	7:20
9	5:32	6:08	7:36	7:49
10	5:33	6:07	8:32	8:18
11	5:33	6:05	9:28	8:49
12	5:34	6:04	10:23	9:22
13	5:35	6:02	11:25	10:05

ARRIVALS AND CLEARANCES AT WORLD'S PORTS

SAN FRANCISCO, Sept. 5. (AP)—Arrived: Dairy Gadsby, 5:30 a.m., Los Angeles; Princess, 5:30 a.m., Albion; South Coast, 6:20 a.m., Crescent City; Lesse (Italian,) 6:30 a.m., Portland; Helen P. Drew, 6:40 a.m., Greenwood; Bertie M. Hanlon, 2:10 p.m., Westport; Frank H. Buck, 12:45 p.m., Los Angeles; Cleone, 12:35 p.m., Monterey; Hauraki (British,) 4:25 p.m., Melbourne; Los Vegas, 11 a.m., Dairen; Coquina, 6:15 p.m., Seattle; Lehua, 8 a.m., Los Angeles. Departed: Multnomah, 4:15 a.m., Seattle; Delmar Gadsby, 11:30 a.m., Coos Bay; Casper, 3:30 p.m., Caspar; Cathwood, 5:10 p.m., Los Angeles; San Antonio, 6:20 p.m., Monterey; Montanan, 12:20 a.m., Portland; Myrtle, 12:01 a.m., Portland; Lesse (Italian,) 6:35 p.m., Genoa; Akagisan Maru (Japan,) 6:30 a.m., Osaka, Japan.

SEATTLE, Sept. 5.—Arrived: West Katan, 10 p.m., Edgar Bowling, 7 p.m., Eagle, 11 a.m., Janet, 4:30 a.m., San Francisco, Warwick, 7 p.m., Los Angeles; Lillian Luckenbach, 5 p.m., Portland; El Dorado, 11 a.m., Tacoma; Cordova, 10 a.m., Southeastern Alaska ports.

Departed: K. I. Luckenbach, 1 a.m., San Francisco; Jean, 2:30 p.m., Tacoma; Blanchard Service, 6 a.m., Gray's Harbor; Olympic, 7 a.m., Los Angeles; London Maru, 4:30 a.m., Canadian National, yesterday, Vancouver, B. C.

SAN DIEGO, Sept. 5.—Arrived: Robin Goodfellow, Baltimore, 6 a.m.; Yale, San Francisco, 9 a.m.

Departed: Harvard, 9 a.m., San Francisco; Robin Goodfellow, 9 p.m., San Francisco.

TACOMA, Sept. 5.—Arrived: Steamer Border King, 12:15 a.m.; Vancouver, B. C.; steamer Jessex, 6 p.m., San Francisco via Seattle.

PORTLAND (Or.) Sept. 5.—Arrived: West Nohpin, 4 p.m., via San Francisco; Tulsagas, 3:30 p.m., San Francisco.

Departed: Gyokoh Maru, 3 p.m., Osaka, via Puget Sound.

PORT ANGELES (Wash.) Sept. 5.—Departed: Admiral Peary, yesterday, San Francisco; Glyndwr, yesterday, Los Angeles.

GRAY'S HARBOR (Wash.) Sept. 5.—Departed: Edwin Christenson, yesterday, Baltimore; Katherine Donovan, Carlos, yesterday, San Francisco.

JUNEA (Alaska) Sept. 5.—Departed: Yukon, yesterday, Seattle.

KETCHIKAN (Alaska) Sept. 5.—Departed: Queen, yesterday, south.

PORT KADS, Sept. 5.—Arrived: Julia Luckenbach, Balboa.

Departed: Favorita (Honduras) Cristobal.

ARRIVALS

NEW YORK, Sept. 5.—Cameronia, Glasgow; Frederick Villiam, Bremen.

SAVANNAH, Sept. 5.—Rhodopia, German, west coast.

QUEENSTOWN, Sept. 5. — Franconian, New York.

PLYMOUTH, Sept. 5.—Lancastria, New York.

BREMEN, Sept. 3.—President Harding, New York.

DEPARTURES

BALTIMORE, Sept. 5.—Pacific Pine, San Francisco.

CHERBOURG, Sept. 4.—Aquitania, New York.

LIVERPOOL, Sept. 4.—Baltic, New York, and sailed from Queenstown 5th; Laconia, New York, and sailed from Queenstown 5th.

SOUTHAMPTON, Sept. 4.—Belgenland, New York.

BREMEN, Sept. 4.—Lutzow, New York.

LONDON, Sept. 4.—Minnekahda, New York.

BORDEAUX, Sept. 4.—Rochambeau, New York.

QUEENSTOWN, Sept. 4. — Thuringia, New York.

RADIO REPORT

(By Radio Corporation of America)

The Radio Corporation of America is co-operating with the Los Angeles Receiving Hospital staff, will receive requests for medical and surgical services from ship crews from vessels at sea through KOK station at Los Angeles without charges.

WILMINGTON STATION

Noon, September 4

DIANA DOLLAR, Los Angeles for Balboa, 870 miles south of Los Angeles.
COLUSA, San Francisco for Los Angeles, 390 miles north of Los Angeles.
ARCHITECT, Los Angeles for Balboa, 783 miles south of San Francisco.

GOOPS!

A Daily Lesson in Manners for Children

BY GELETT BURGESS

[Copyright: 1926: By The Chicago Tribune.]

DON'T WASTE.

I'm going to tell a secret—hush!
There's too much sugar on your mush!
Another one. I've heard it said
There's too much butter on your bread!
Although I know you like to taste it,
They call you Goop because you waste it.

WHAT'S DOING TODAY

Queen Alexander Chapter, Daughters of the British Empire meeting, 940 S. Figueroa, 2 p.m.

National Radio Exposition, Ambassador Auditorium, 2:30 to 10:30 p.m.

Labor Day picnic, Selig Zoo, all day.

Public bowling green and clubhouse dedication exercises, Exposition Park, all day.

Clan Cameron, Order of Scottish Clans picnic, Eagle Rock Park, all day.

Electric Club luncheon, Biltmore, Biltmore, noon.

Band concert, Westlake Park, 2 to 10:30 p.m.

State Societies

Fond du Lac (Wis.) picnic, Sycamore Grove Park, all day.

Livingstone county (Missouri) picnic, Sycamore Grove Park, all day.

Kosciusko county (Indiana) association picnic, Gamsha Park, Pomona, all day.

Oskaloosa picnic, Sycamore Grove Park, all day.

Pana-Christian county (Illinois) Association picnic, Bixby Park, Long Beach, all day.

Motion Pictures

Biltmore, Fifth and Grand—"Ben Hur."

Alhambra, 731 South Hill street—"The Son of the Sheik."

Carthay Center Theater, Wilshire at Carthay Center—"The Volga Boatman."

Criterion, Grand and Seventh—"Battling Butler."

Figueroa, Figueroa and Santa Barbara—"The Honeymoon Express."

Forum, Pico and Norton — "The Waltz Dream."

Grauman's Egyptian, 6708 Hollywood—"Don Juan."

Metropolitan, Sixth and Hill—"Hold That Lion."

Million Dollar, Third and Broadway—"Nell Gwyn."

Rialto, 812 South Broadway—"Mantrap."

Loew's State, Seventh and Broadway—"The Amateur Gentleman."

Tally's, 833 South Broadway—"So This Is Paris."

Stage

Egan Theater, Pico and Figueroa—"White Collars."

El Capitan, Hollywood Boulevard and Highland—"The Green Hat."

Mason, 127 South Broadway—"The Butter and Egg Man."

Majestic, Broadway and Ninth—"Monkey Business."

Morosco, 744 South Broadway—"Dancing Mothers."

Orange Grove, 730 South Grand avenue—"Know Your Onions."

Playhouse, Ninth and Figueroa—"Madame X."

Varieties

Burbank, Sixth and Main—Lee Bud Harrison.

Hillstreet, Eighth and Hill—Bremner and Kelly.

Hippodrome, Main and Fourth—"Typhoon Love."

Orpheum, Broadway between Eighth and Ninth—Julian Eltinge.

Pantages, Seventh and Hill—"Marriage License?"

Postal Clerks of State Begin Annual Meeting

GLENDALE, Sept. 5. (Exclusive)—Two hundred delegates to the annual convention of the California Federation of Postoffice Clerks attended a banquet at the Hotel Glendale tonight. Los Angeles was represented by twenty delegates. A business session, at which officers will be elected, will be held tomorrow.

Mayor MacBain welcomed the delegates in behalf of the city at the banquet tonight, and the greetings of the Chamber of Commerce were conveyed by Vice-President Stillman. Addresses were given by W. E. Evans, Republican nominee for Congress from the Ninth District; Thomas F. Flaherty, secretary-treasurer of the National Federation of Postoffice Clerks and Carl T. Frisbold, seventh vice-president of the national organization.

Secretary Davis Warns Labor to Shun Socialism

ST. LOUIS, Sept. 5. (AP)—A warning against Socialism was sounded here today by Secretary of Labor Davis in an address before 2500 persons at the Greater St. Louis Exposition.

"American labor about [illegible] from Socialism," he said. "In other countries labor is much [illegible] than it is here. Abroad, labor is supplied only with the necessities of life, but in America labor gets the luxuries of life as well as the necessities."

Secretary Davis later talked of the value of religion and the dignity of labor. For progress in worldly and spiritual things both capital and labor are necessary, he declared.

BUSINESS BREVITIES
[Advertising]

The Times Branch office, 621 South Spring street. Advertisements and subscriptions taken. Telephone MEtropolitan 0700.

PLATICAS DE LOS LUNES

Por el Profesor R. Guerrero
DEL DEPARTAMENTO ESPANOL DE "THE TIMES"
Número 464

Hacia el promedio del párrafo cuarto de la Plática 462, dice "divide grace" por "divine grace", y al final del sexto, "we seen" por "we see." En el penúltimo párrafo de la Plática 463 se lee "vuela la cabeza", y ha de ser "vuelva la cabeza".

Hase dicho "cuanto" hace notar el señor Cuervo, por "en cuanto", "luego que": "Esto vos prometo como leal caualliero QUANTO torne de vna demanda en que voy" ("Amadís de Gaula", lib. I, cap. XVIII, fol. 37, Sevilla, 1539). Hoy es común en la República Argentina: "Y al galope, como un rayo,—CUANTO le afloió la mano,—Rompió el pingo (el caballo) de Luciano" (Ascasubi, "Aniceto el Gallo", p. 431).

Según lo dicho, agrega el ilustre filólogo citado, nada tiene de extraño que se emplee "lo que" para significar tiempo: "A cada luna la dan tales accidentes, que, perdiendo el sentido, se golpea y arrastra haciendo lastimosos extremos LO QUE aquel dolor la dura" (Herrera Maldonado, "Luciano español", fol. 200, Madrid 1621); "El grande y el pequeño—Somos iguales LO QUE dura el sueño (Lope, "Arcadia", lib. I); "Al maestrequela. sirvió,—Mas, puesto que era criado,—Fue cual hijo regalado,—LO QUE en su casa vivió" (Ledesma, "Conceptos espirituales", p. 194, Madrid, 1609).

Siguiendo la norma de frases como "al tiempo que" o "a la sazón que", "al momento que" o "al punto que", decimos en Bogotá: "A lo que salía, lo vi" (I saw him just as he was coming out). "Cójalo a lo que asome" (Catch him the moment he peeps out) "A lo que va creciendo, se va empeorando" (In proportion as it grows, it becomes worse). En Aragón se ha dicho y se dice lo mismo, y es probable que de allí nos haya venido. Véanse ejemplos aragoneses: "Parto de mi ermita a lo que el sol se levanta" (Julián de Medrano, "caballero navarro", "Silva curiosa", p. 187, París, 1608); "Después de mañana, a lo que el sol se levante" (Id., "ib.", p. 226); "Siempre que llega a poner las manos en el suelo, abajarle la mano, y a lo que mete los pies para levantarse del cuarto delantero, levantarle la mano para obligarle a que se levante más" (Gregorio de Zuñiga y Arista, "natural de la villa de Magallón del reino de Aragón", "Doctrina del caballo, y arte de enfrenar", p. 101, Lisboa, 1705); "A lo que pasaba a Italia como consejero de Sicilia, se le volvió a llamara para oidor de Valladolid" (W. de la Fuente, "Hist. eclesiástica de España", tomo III, p. 271, Barcelona, 1855); "Decía Blanca así, a lo que asomaron—Los que a la guerra desde el Ebro fueron" (Evaristo López, "La Alfonsiada", canto I, Zaragoza, 1864); "Y a lo que el sol doraba en lo más alto—Las cumbres de Israel, marcha al asalto" (Id., "ib.", canto VII).

Número 465

Como se ve, continúa el señor Cuervo, "a lo que" denota, o simple coexistencia entre dos hechos, o inmediata anterioridad del uno con respecto al otro, o paralelismo en las modificaciones de dos atributos. Los que quieran evitar el provincialismo, han de decir en el primer caso, "cuando", "al tiempo que", "a la sazón que"; en el segundo, "luego que", "apenas", "tan luego como", "así como (o simplemente "como"), "así que", "no bien . . . cuando", "aun no bien . . . cuando", "al punto que", etc.; en el tercero, "como", "conforme", "a medida", "a proporción", etc. Van ejemplos de las locuciones análogas, por su forma, a la que motiva este párrafo: "A la sazón que yo desperté, acababa de cerrar la noche" (Cervantes, "Galatea", lib. I); "Sale la estrella de Venus—Al tiempo que el sol se pone" ("Romance morisco"); "Sale de un juego de cañas,—Vestido de azul y verde,—El valeroso Arbolán—Casi al punto que anochece" ("Romance morisco").

Siguen algunos ejemplos que presentan usos corrientes de "a lo que": "Desde allí, prosiguió la peregrina, no sé qué viaje será el mío, aunque sé que no me ha de faltar donde ocupe la actividad y entretenga el tiempo. A lo que dijo Antonio el padre: paréceme, señora peregrina, que os da en el rostro la peregrinación" (Thence, the woman pilgrim proceeded, I know not what my journey will be, albeit I know I shall not want wherewith to occupy idleness and while away the time. To which Anthony the father replied: meseems, my lady pilgrim, that you have got sick of pilgrimage) (Cervantes, "Persiles", lib. III, cap. VI); "No, vejo, Señor, que no podrá llegar el provecho que cause la cordura de Don Quijote a lo que llega el gusto que da con sus desvaríos?" (Can you not see, Sir, that the gain brought about by Don Quixote's sanity cannot attain to what the pleasure attains which he affords with his ravings?) (Cervantes, "Quij.", II, cap. LXV); "Nadie tuvo ánimo de decirle a lo que le llevaban" (Nobody had the courage to tell him what they were leading him to) (Quintana, "Vida de don Alvaro de Luna"); "Era Volseo hombre de baja suerte y vil, hijo de un carnicero, a lo que algunos escriben" (Volseo was a man of low and vile condition, a butcher's son, according to what some people have written) (Ribadeneira, "Cisma de Inglaterra", lib. I, cap. IV); "A lo que advierto, parece que la justicia ha hecho contico todas sus habilidades" (From what I observe, it seems that justice has done all its tricks to you) ("Gil Blas de Santillana", lib. I, cap. XIII).

A la manera que "cuanto" por "en cuanto", dicen en la República Argentina y en Chile, "lo que" por "a lo que": "Si usted quiere, ahora lo que salga la mina, podemos ir a aquella escalera" (Rodríguez, "Diccionario de chilenismos", p. 301); "Lo que echó la cabeza hacia atrás, el ancho sombrero de castór le formó oscura aureola" (When he tossed his head back, the wide-brimmed beaver made a dark halo to him) ("Obra argentina"); "Conque, Brígida, lo que te informés de esta correspondencia a respecto del mensale, echála al fuego" (Ascasubi, "Aniceto el Gallo", p. 329). Sobre esto debemos la siguiente nota a nuestro querido amigo D. Francisco Soto y Calvo: "Lo que me agachó", decimos en la República Argentina

Detective, Hero of Dynamiting Episode, Dead

ST. PAUL, Sept. 5. (AP)—W. J. McFetridge, 65 years of age, for eighteen years chief special agent for the Northern Pacific Railway, who won fame in 1908 by capturing a desperado who terrorized trainmen in Montana, died in the Northern Pacific Hospital here last night.

In July, 1903, Isaac Gavelle wrote a letter to the Northern Pacific directors demanding $25,000. When the request was not met, Gavelle dynamited the Livingston bridge across the Yellowstone River and blew up tracks west of Bozeman, near Butte and near Helena.

McFetridge was put on Gavelle's trail and the latter was captured west of Helena.

McFetridge leaves a daughter and three sons.

Bonus Awaits Thousands of War Veterans

WASHINGTON, Sept. 5. (Exclusive)—Inquiry at the War Department reveals that approximately 850,000 veterans of the World War who are eligible for compensation have failed to apply for their adjusted compensation or insurance "bonus."

As the average value of an adjusted compensation insurance comes close to $1000 it is estimated that the government owes veterans who have not yet applied approximately $800,000,000.

The dead line for making application for the adjusted compensation now is January 1, 1928.

MYER SIEGEL & Co.
617-619 So. Broadway
Los Angeles
Smart Feminine Apparel
Since 1886
Pasadena—Hollywood—Fresno

Teeth as Low as $5 Best Set $7
Best set, none better, no matter how much you pay, including your choice of base plate material (metal excepted.) (Guaranteed 10 years.) $7
MY EXTREMELY LOW PRICES
Teeth as low as.....$5.00
Best Set of teeth (either set) $7.00
Gold Crowns (22 karat).....$4.00
Bridge Work (22 karat).....$4.00
Porcelain Crowns.....$4.00
Gold Fillings.....$1.00 up
Gold Inlays.....$1.00 up
Synthetic Porcelain.....$1.00 up
Silver Fillings.....50c up
Cement Fillings.....50c up
Teeth Treated.....50c
Nerve Removed (Painless)..$1.00
Teeth Extracted (Painless)..50c
No charge for painless extraction and cleaning when other work is contracted for.
OLD GOLD IS VALUABLE. I pay cash or allow you full value for it on dental work.
NOT A DENTAL PARLOR. A PRIVATE high-class, up-to-date SANITARY dental office with sterilized instruments and professional quarters, where you will not be ashamed to recommend to your friends.
X-Ray service Free with Other Dental Work
DR. FAIRFIELD EXAMINATIONS FREE.
Entire Third Floor 536 So. Broadway
5236 Next to Arcade Building. Tucker Hours, 8:30 to 6. Sun. 9 to 12

Phone TR-4121 for FIREPROOF HOUSEHOLD STORAGE
LOANS MADE ON HOUSEHOLD GOODS IN STORAGE
Burch-Smith Furniture Co
237 SO HILL ST. Phone TR-4121

EFFICIENT WORKERS
can be quickly secured through
TIMES WANT ADS

Schools and Colleges

Non-Sectarian and Non-Military, where Education is loosened by contentions and knowledge by feeling.
Beverly School for Boys
363 S. VIRGIL AVE. LOS ANGELES.
Strictly a Classical College Preparatory School. (No elementary or intermediate grades.)
1. Exclusively for those boys whose parents desire to equip them with a high school education large in scope and of superior standard
3. Sponsored by those interested in blending intellectual activity and scientific truth with the sternest moral and ethical principles
Out-of-town pupils accommodated in Students' House for Beverly School Boys
For Annual Catalog please address the Secretary

SECRETARIAL ADMINISTRATION
Intensive Training—Individual Instruction. We prepare young for the BETTER POSITION the EXECUTIVE CHAIR. Catalog Free. Call, Write or 'Phone. TUcker 3193; Main 4894.
MACKAY BUSINESS COLLEGE
MACKAY BUILDING . . . 612 SO. FIGUEROA ST.

EFFICIENCY BUSINESS COLLEGE
747 So. Hill
TUcker 2580
Get Our Catalog

L. A. COLLEGE of LAW
Get Our Catalog
747 S. Hill St. TUcker 4120

Woodbury BUSINESS COLLEGE
Foremost For Forty Years.
Exclusive methods develop highest efficiency. All courses. Positions secured. Satisfaction guaranteed. Get catalog. 'Phone Tucker 0133.
Woodbury Bldg 727 So. Figueroa St.

Non-Military Schools

California Preparatory School For Boys. Non-Military Accredited School Tenth Consecutive Year.
Opens Sept. 14th in new fireproof buildings, near Covina, Calif. A high class College Preparatory School. Also grades five to eighth, inclusive, separately housed and taught. Boarding and Day pupils. Catalogue, C. H. WOOD Supt., Covina, Calif.

Military

24th Year Starts Sept. 15
Military URBAN Academy
"The Great Out-Door School"
Tuition Includes—
Horse-back Riding, Swimming, Dancing, Golf, Polo, Music (band and voice.)
Corrective gymnastic exercises.
THERE ARE NO EXTRAS
More than a school—a developer of habits of self-restraint, respect, obedience and high moral character.
632 N. Wilcox Avenue
Los Angeles, Calif. Phone HEmpstead 7602

A CADET OFFICER

"The Coming West Point of the West"
NOTICE TO PARENTS
COL. THOS. A. DAVIS, PRES. SAN DIEGO ARMY & NAVY ACADEMY, WILL BE PLEASED TO MEET PARENTS AND GIVE FULL INFORMATION REGARDING HIS SCHOOL AT THE
Alexandria Hotel, Mezzanine Floor, 10 a.m. to 5 p.m.
Thursday, Friday and Saturday, Sept. 9, 10, 11
The San Diego Army and Navy Academy was the first private school on Pacific Coast to secure West Point accrediting. It is one of two private schools in California under War Department supervision. It is not only accredited, but it has always been in the highest rating of the University of California—"Division A." The sum of $800 will cover practically every necessary school expense except uniforms and textbooks.
For Catalogue address COL. THOS. A .DAVIS, San Diego Army and Navy Academy, Pacific Beach, Cal.

Moved!
Now in our
New Home
724-726-728 So. Broadway
Telephone TRinity 0771
Complete New Stock—
Use Your Credit as Usual—
Goodan-Jenkins
FURNITURE COMPANY INC.
724-726-728 So. Broadway

Off--with a good start!

Your roommate—the girls in the "dorm"—those familiar faces on the campus—you'll be glad to see them again—and for this eagerly anticipated occasion you will want to have appropriate and good looking luggage.

Start the new term properly with a Hartmann Wardrobe. You'll be delighted with the many conveniences it offers—its adequate apparel care—its durability and attractive appearance. It will serve you faithfully for many years of traveling, and will provide an additional closet for your garments and sundry articles.

Students Specials $47.50 and $52.50

Mail Orders Filled — Charge Accounts Invited

Arnold Ross Co.
Bleachable luggage that Lasts
425 W. 7th St.
Between Hill and Olive. Ground Floor Los Angeles Athletic Club Building.

NICHOLSON FILES —A FILE FOR EVERY PURPOSE

What The NICHOLSON Trade Mark Means

Ask skilled workers, the world over, why they use NICHOLSON Files. These are some of the answers you will get: "The best file made;" "The teeth hold their edge longest;" "Easier to do good work with them;" "Fine balance;" "Every one as good as the last one."

NICHOLSON U.S.A.

The NICHOLSON trade mark means most to the men who demand most.

NICHOLSON FILE CO., Providence, R. I.

"When It Rains IT POURS"
MORTON'S SALT
The Family Favorite

See the Interesting L. A. County Exhibits
Motion Pictures and Lectures Daily FREE
Chamber of Commerce Bldg. 12th and Broadway.

"SWAPS"—
of all kinds—no two alike—appear daily in
TIMES WANT ADS

THE WEATHER

[Official Report]

LOCAL OFFICE, U. S. WEATHER BUREAU, Los Angeles, Sept. 5.—[Reported by H. B. Hersey, Meteorologist.] At 5 o'clock a.m. the barometer registered 29.89; at 5 p.m., 29.84. Thermometer for the corresponding hours showed 61 deg. and 71 deg. Relative humidity, 5 a.m., 86 per cent; 5 p.m., 43 per cent. Wind, 5 a.m., east, velocity 1 mile; 5 p.m., southwest, velocity 10 miles. Temperatures, highest, 76 deg.; lowest, 59 deg. Rainfall for season, trace; normal to date, none; last season to date, trace. Barometer reduced to sea level.

LOCAL FORECAST

For Los Angeles and vicinity: Fair, with moderate temperature.

STATE FORECAST

SAN FRANCISCO, Sept. 5.—Weather forecast: San Francisco Bay region: Fair and mild with fog at night; moderate westerly winds.

Northern and Southern California: Fair weather and normal temperature, but fog at night on the coast; normal humidity; gentle, variable winds; moderate northwesterly on the coast.

Sacramento and San Joaquin valleys: Fair, moderate temperature; normal humidity; gentle, variable winds.

Santa Clara Valley: Fair, with fog at night; normal temperature; light northwest winds.

ARIZONA FORECAST

PHOENIX (Ariz.) Sept. 5.—Forecast for Arizona: Fair Monday and Tuesday; not much change in temperature.

TEMPERATURES

Stations—Conditions, 5 p.m.	Temperatures—Max.	Min.	Precipitation
Abilene—Partly cloudy	92	..	T.
Boise—Clear	86	56	0
Buffalo—Partly cloudy	74	..	.02
Chicago—Raining	74	..	.54
Denver—Clear	72	..	0
Des Moines—Partly cloudy	82	..	.32
Dodge City—Clear	90	..	0
Eureka—Cloudy	58	54	0
Flagstaff—Clear	78	50	0
Fresno—Clear	94	60	0
Galveston—Clear	88	..	.08
Havre—Cloudy	78	42	0
Helena—Partly cloudy	76	..	0
Huron—Clear	72	..	.28
Kamloops—Partly cloudy	76	..	0
Kansas City—Partly cloudy	76	..	.04
Knoxville—Clear	90	..	T.
Los Angeles—Clear	80	59	0
Memphis—Cloudy	90	..	.10
Modena—Clear	82	40	0
Needles—Clear	104	..	0
New Orleans—Partly cloudy	92	..	.30
New York—Raining	62	..	.22
North Head—Cloudy	62	..	0
Oklahoma—Clear	90	..	.44
Phoenix—Clear	102	68	0
Pittsburgh—Raining	84	..	.04
Portland, Or.—Partly cloudy	78	46	0
Rapid City—Clear	78	..	0
Red Bluff—Clear	88	60	0
Roseburg—Clear	74	52	0
Roswell—Clear	86	..	0
St. Louis—Clear	78	..	.02
Minneapolis, St. Paul—Cloudy	76	..	0
Sacramento—Clear	94	56	0
Salt Lake City—Clear	92	64	0
San Diego—Partly cloudy	72	64	0
San Francisco—Clear	72	56	0
San Luis Obispo—Clear	72	50	0
Seattle—Clear	70	50	0
Spokane—Cloudy	82	54	0
Tampa—Cloudy	92	..	0
Tonopah—Clear	92	56	0
Tucson—Clear	98	64	0
Washington—Cloudy	86	..	0
Winnemucca—Clear	90	58	0
Winnipeg—Cloudy	62	..	0
Yuma—Clear	104	78	0

VITAL RECORD

DEATHS

With Funeral Announcements.

ACHENBACH. At 456 South Bixel street, Mrs. Lizzie E. Achenbach. Remains at parlors of Ivy H. Overholtzer, 1719 South Flower street. Funeral notice later.

AITKIN. At East Berkshire, Va., Arthur H. Aitkin. Remains in care of Cremo's, Highland Park.
Funeral services at the Hollywood Mausoleum, Tuesday at 2 p.m.

ALVIN. Louise Catherine Alvin, late of 1817 West Forty-second street, wife of Orel N. Alvin; mother of Alma Francis K. Alvin; daughter of A. J. Jenner; sister of Mrs. Alma G. Johnson, J. E. Jenner, Mrs. C. V. Carlson, Mrs. C. A. Nelson and Mrs. C. A. Westerberg.
Services will be held Tuesday at 3 p.m. from the Ruppe Mortuary, 842 South Figueroa street. (Please Arts., and Denver and Pueblo, Colo., papers, please copy.)

BECKWITH. Services for Nina Elizabeth Beckwith, late of 2167 South Magnolia avenue, will be held Tuesday at 2 p.m., from the Little Church of the Flowers, Forest Lawn Cemetery, under direction of the Ruppe Mortuary, 842 South Figueroa street.

BLAIR. In this city, September 4, Elton A. Dayton Blair, mother of Dayton, W. L., and Stanley Blair.
Funeral services, Tuesday, September 7, at 2 p.m., from Pierce Brothers' chapel, 720 West Washington street.

BURLINGHAM. The funeral services of Mrs. Ann Elizabeth Burlingham will be held today at 10:30 a.m. from the chapel of W. A. Brown, 1815 South Flower street.
Interment, Independence, Iowa.

CANTY. September 5, 1926, Alice Smith Canty, aged 52 years.
Remains in care of Garrett Brothers Mortuary.

CRAIG. September 4, George M. Craig, beloved husband of Hetty B. Craig.
Funeral services Wednesday, September 8, at 2 p.m., from Pierce Brothers' chapel, 720 West Washington street. (Waterloo, Des Moines, Allison and Waverly, Iowa, papers, please copy.)

CYR. In this city, Alphonsina, aged 42 years; beloved daughter of Mr. and Mrs. Charles Cyr; loving sister of Mrs. Fred Charmenou, Mrs. Josephine Studer, Mrs. Rose Maunier, Mrs. George Becker and Emily Cyr.
Funeral, Tuesday at 9 a.m., from 253 South Gates street. Requiem mass at Sacred Heart Church at 10 a.m. E. Clair Overholtzer Company, directors.

DeBOLT. Funeral services for Leslie L. DeBolt will be held at parlors of Turner, Stevens & Turner, Alhambra, Tuesday, at 2 p.m.
Interment, San Gabriel Cemetery.

DOBSON. September 5, Herbert M. Dobson, aged 27 years, beloved son of Mr. and Mrs. Richard Dobson of 5441 Ninth avenue, this city and brother of Richard K. Dobson of Santa Ana, Cal.; nephew of P. H. Mathews of Los Angeles.
Funeral services Tuesday, September 7, at 1 p.m., from the chapel of W. A. Brown, 1815 South Flower street.

DUNDAS. Services for Vera Kathleen Dundas, late of 617 Tularosa Drive, will be held Tuesday at 2 p.m., from the Ruppe Mortuary, 842 South Figueroa street.

ENTER. At 1756 West Twentieth street, September 2, Bridget A., widow of the late Henry G. Enter; mother of George H. and Frank A. Enter and Mrs. Mary Wray of Minneapolis.
Funeral from Pierce Brothers' chapel, 658 Figueroa, Tuesday, 7:30 a.m. Mass at St. Agnes Church, corner West Adams and Vermont, at 8 o'clock. Interment, Inglewood Park Cemetery.

FRIEDMAN. Services for Mano Friedman, Tuesday at 2 p.m., from Pierce Brothers' chapel, 720 West Washington street.
Interment, Home of Peace Cemetery.

GARD. At 325 Gertrude street, September 4, Willis D. Gard, aged 72 years, beloved husband of Eva Kesterson Gard; father of Otis Gard Wells and Dora Gard Simms; grandfather of Bula Helen Wells.
Services at Yeager & Son's chapel, 1930 East First street, Monday, September 6, at 2 p.m.

GARMAN. The funeral services of Frank H. Garman will be held Tuesday, September 7, at 2 p.m., from the chapel of W. A. Brown, 1815 South Flower street.

GARRETT. Lewis R., in San Francisco, August 29, 1926. Father of Lois, Margaret and Shirle Garrett; brother of Samuel H. Garrett; a native of Pennsylvania, aged 59 years.
Funeral services were held in San Francisco Wednesday, September 1. Cremation.

GAW. September 5, Lily Storrs Gaw. Remains at the parlors of Reed Brothers Company, 721 West Washington street.
Funeral notice later.

ITCEA. September 5, Paulina, beloved wife of Pablo Itcea, loving mother of Martin, Alejandro and Amalia Itcea; sister of Benito, Esteban Sebastiano and Antonio Zuniel, Mrs. Dionisio Maguira and Mrs. Clement Larrara.
Funeral Wednesday at 9 o'clock at chapel of Godeau & Martinovi, 828 West Washington street; thence to the Church of Our Lady of Lourdes. Interment, Calvary.

HUNTER. Lewis C. Hunter, at his late residence, 613 South Alvarado, formerly of Fort Wayne, Ind.
Funeral at parlors of Brant & O'Donnell.

JONES. Masonic funeral services for Edward P. Jones, who died September 4, will be held Tuesday at 2 p.m., from the residence, 407 North Curtis avenue, Alhambra.
Interment will be private. F. A. Utter & Son, Alhambra, funeral directors.

LAMB. Orin A. Lamb, aged 84 years. Funeral, 10 a.m., Tuesday, from the Methodist Episcopal Church, 1061 North Kingsley Drive. J. H. Biedeman in charge.

McGOOGAN. September 4, 1926, Frank McGoogan, husband of Addie McGoogan of 2225 West Eleventh street.
Funeral services will be held in the chapel of J. D. Faris & Co., corner Tenth and Flower streets, Tuesday, September 7, at 1:30 p.m. Interment, Inglewood Cemetery.

METCALF. Services for Mrs. Irene M. Metcalf, Tuesday at 10 a.m., from Pierce Brothers' chapel, 720 West Washington street.

MEYER. September 4, Mrs. Helena M., aged 72 years, at her late residence, 5715 East Fourth street, beloved mother of George J. and Henry A. Meyer.
Services will be held today at 9:45 a.m. from the residence; thence to Our Lady of Lourdes Church, Third and Bowan streets, at 9 a.m. Interment, Calvary Cemetery, Edwards Brothers, directors.

MINOR. September 4, Jennie M. Minor of 444 South Norton avenue, loving mother of Mrs. R. H. Thompson.
Funeral services Tuesday, September 7, at 3 p.m., at chapel of Cunningham & O'Connor, 1631 South Grand avenue. Interment, Lincoln, Neb. Please omit flowers.

MOORE. The funeral services of Mrs. Gertrude G. Moore will be private, Tuesday, September 7, at 10 a.m., from the chapel of W. A. Brown, 1815 South Flower street.

MOORE. The funeral services of Mrs. Lulu L. Moore will be held Tuesday, September 7, at 3 p.m., from the chapel of W. A. Brown, 1815 South Flower street.

MORGAN. At her home, 6140 Carlos avenue, Hollywood, September 4, Salida Endora Morgan, beloved sister of I. D. Gartinger.
Funeral from the chapel of Peck & Chase Co., 1213 South Figueroa street, Tuesday, at 2 p.m.

Southern California

Vol. XLV.

TELESCOPE TO DWARF OTHERS

Superinstrument Proposed for Mt. Wilson

Staff Scientist Estimates Cost at $12,000,000

Twenty-five-foot Reflector Chief Factor

By a "Times" Staff Correspondent

PASADENA, Sept. 5.—A proposal for the construction of a huge telescope twenty-five feet in diameter, dwarfing all existing astronomical instruments and making possible scientific discoveries of tremendous importance, is outlined by Francis G. Pease of the Mt. Wilson Observatory staff in an article soon to be published in the proceedings of the Astronomical Society of the Pacific.

Mr. Pease declares that the mechanical construction and scientific accuracy of such an instrument would present problems relatively easy to solve. The cost would be about $12,000,000, a large amount, but one not entirely prohibitive in the light of the scientific importance that the proposed instrument would have.

The super-telescope would be a duplicator of the same type as the 100-inch telescope, at present as large as any in the world, which is used by the Mt. Wilson astronomers today and by noted astronomers

[illegible]pper—William H. Crocker, son of Char[illegible]
New engine, we[illegible]

[illegible] from various parts of the world who [illegible] here to conduct their re[illegible]searches.

CONCAVE MIRROR

The most important piece of mech[illegible]anism in the present 100-inch telescope, is the concave mirror of [illegible]his diameter which condenses the [illegible]celestial beams it receives and re[illegible]flects them back into a smaller mir[illegible]

(Continued on Page 2, Column 2)

BUILDING VALU[illegible]

More Money Spent This Y[illegible] and Semipublic[illegible]

The value of public buildings and ot[illegible] property, plans for which have been con[illegible]sidered for the first eight months of th[illegible] $12,900, according to a report which has b[illegible] been general manager of the department. [illegible] of public structures of 15 per cent over [illegible] the year.

During August, the Commission approved plans for public structures representing a total valus of $861,325, and disapproved plans for buildings of a total value of $40,900. By the terms of the city charter, this commission acts on the architectural designs of all municipal buildings and structures on public property. During August the commission approved plans for the water and power department's new office and garage building at 223 North Hill street, to cost $400,000. Tentative sketches of some of the interior and exterior details for the new City Hall were approved.

Three branch public libraries were approved, at a cost of $77,000. These are as follows: Wilshire branch, southeast corner 8th, St. Andrews Place and Rimpau street, cost $45,000; Echo Park branch, cost $24,500; and Owensmouth branch, 21508 West Sherman way, cost $7500. Ornamental street lighting standards were approved, totaling $369.-[illegible] This authorizes the circulation of petitions for lighting standards on various sections of streets throughout the city.

The commission gave further consideration to providing statuary for [illegible]ornamental spaces in streets. The plan is to interest civic associations and [illegible]clubs in handling subscriptions for the purpose.

ASK DRAIN AUTHORIZATION

City Engineer Shaw has recommended to the City Council that he be instructed to complete the design of the Echo Park avenue and Glendale Boulevard storm drain, using Echo Park Lake as a flood-control [illegible]

[illegible]pper—William H. Crocker, son of Char[illegible]
New engine, we[illegible]

[illegible] from various parts of the world who [illegible] here to conduct their re[illegible]searches.

CONCAVE MIRROR

The most important piece of mech[illegible]anism in the present 100-inch [illegible]scope, is the concave mirror of [illegible]his diameter which condenses the [illegible]celestial beams it receives and re[illegible]flects them back into a smaller mir[illegible]

(Continued on Page 2, Column 2)

BUILDING VALU[illegible]

More Money Spent This Y[illegible] and Semipublic[illegible]

The value of public buildings and ot[illegible] property, plans for which have been con[illegible]sidered for the first eight months of th[illegible] $12,900, according to a report which has b[illegible] general manager of the department. [illegible] of public structures of 15 per cent over [illegible] year.

During August, the Commission approved plans for public structures representing a total valus of $861,325, and disapproved plans for buildings of a total value of $40,900. By the terms of the city charter, this commission acts on the architectural designs of all municipal buildings and structures on public property. During August the commission approved plans for the water and power department's new office and garage building at 223 North Hill street, to cost $400,000. Tentative sketches of some of the interior and exterior details for the new City Hall were approved.

Three branch public libraries were approved, at a cost of $77,000. These are as follows: Wilshire branch, southeast corner 8th, St. Andrews Place and Rimpau street, cost $45,000; Echo Park branch, cost $24,500; and Owensmouth branch, 21508 West Sherman way, cost $7500. Ornamental street lighting standards were approved, totaling $369.-[illegible] This authorizes the circulation of petitions for lighting standards on various sections of streets throughout the city.

The commission gave further consideration to providing statuary for [illegible]ornamental spaces in streets. The plan is to interest civic associations and [illegible]clubs in handling subscriptions for the purpose.

ASK DRAIN AUTHORIZATION

City Engineer Shaw has recommended to the City Council that he be instructed to complete the design of the Echo Park avenue and Glendale Boulevard storm drain, using Echo Park Lake as a flood-control

Southern California Interests.

Editorials—News—Business—Society—The Drama.

The Times
LOS ANGELES

Vol. XLV. MONDAY MORNINGG, SEPTEMBER 6, 1926.—PART II. 16 PAGES POPULATION {By the Federal Census—(1920)—576,673 By the City Directory—(1926)—1,562,507

TELESCOPE TO DWARF OTHERS

Superinstrument Proposed for Mt. Wilson

Chief Scientist Estimates Cost at $12,000,000

Twenty-foot Reflector Chief Factor

By a "Times" Staff Correspondent

PASADENA, Sept. 5.—A proposal for the construction of a huge telescope twenty-five feet in diameter, dwarfing all existing astronomical instruments and making possible scientific discoveries of tremendous importance, is outlined by Francis G. Pease of the Mt. Wilson Observatory staff in an article soon to be published in the proceedings of the Astronomical Society of the Pacific.

Mr. Pease declares that the mechanical construction and scientific design of such an instrument present problems relatively easy to solve. The cost would be about $12,000,000, a large amount, but one not entirely prohibitive in the light of the scientific importance that the proposed instrument would have.

The super-telescope would be a reflector of the same type as the 100-inch telescope, at present as large as any in the world, which is used by the Mt. Wilson astronomers and by noted astronomers from various parts of the world who come here to conduct their researches.

CONCAVE MIRROR

The most important piece of mechanism in the present 100-inch telescope is the concave mirror of the disc or which condenses the celestial beams it receives and reflects them back into a smaller mirror.

(Continued on Page 2, Column 2)

Romantic Days of Seventies, When First Railroad Came

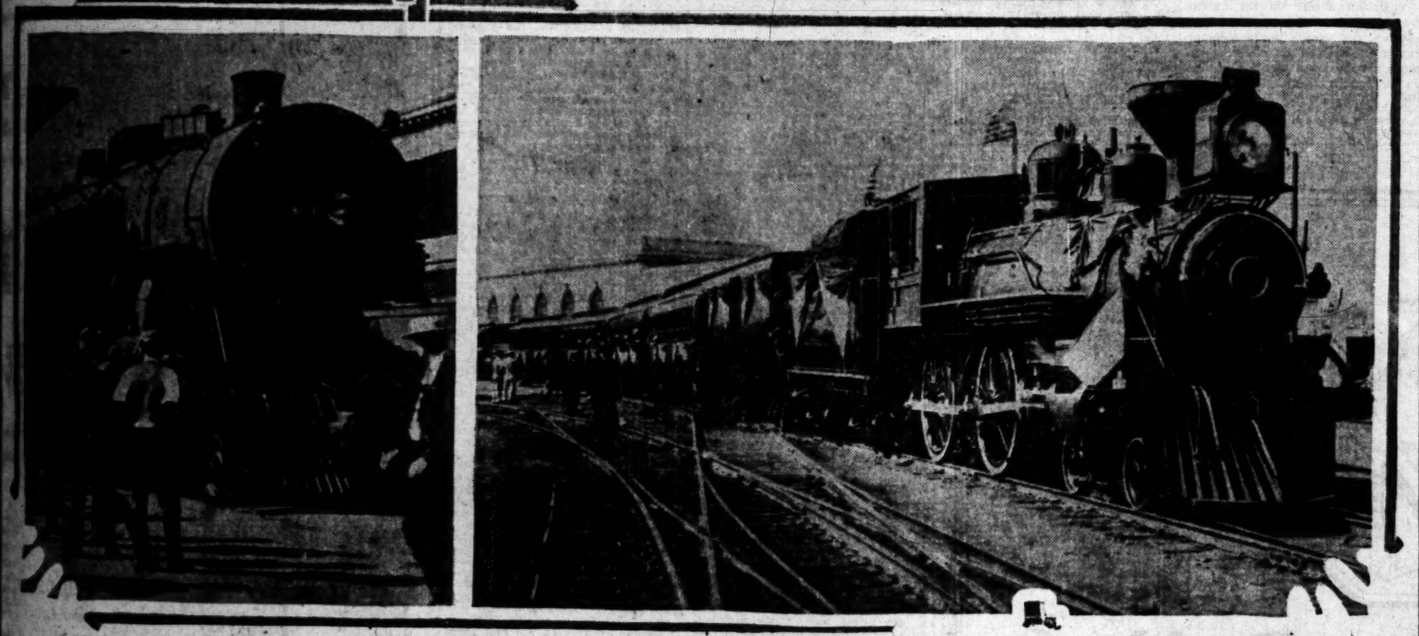

North and South Rewed as They Did Fifty Years Ago

Upper—William H. Crocker, son of Charles Crocker, who drove the first golden spike, driving another one in the same spot at Lang Station between the old and new engines present for yesterday's celebration. Lower left—New engine, weighing 329,000 pounds in use today. Old No. 38, shown in lower right with coaches leaving the Los Angeles station for Lang, weighs only 95,000 pounds.

PAVING ORDERED

The permanent paving of Clinton street between Berendo street and Heliotrope Drive has been ordered by the City Council.

PUBLIC PARK ASKED

Petitions have been received by the City Council asking for the establishment of a public park in Ocean Park Heights.

BUILDING VALUES GAINING

More Money Spent This Year Than Last on Public and Semipublic Structures

The value of public buildings and other structures to be built on public project, plans for which have been considered by the Municipal Art Commission for the first eight months of this year, ending August 31, was $10,-according to a report which has been issued by Miss Elizabeth Black, chief assistant of the department. This was an increase in the value of public structures of 15 per cent over the same eight months of the previous year.

During August, the Commission approved plans for public structures representing a total value of $861,325. Of the approved plans for buildings of the value of $40,900. By the terms of the city charter, this commission passes on the architectural designs of municipal buildings and structures on public property. During August the commission approved plans for a motor and power department's service and garage building at 223 North Main street, to cost $400,000, and exterior details of the new City Hall were approved.

Branch public libraries were approved at a cost of $77,000. These were: Wilshire branch, southeast corner St. Andrews Place and Pico street, cost $45,000; Echo Park branch, cost $24,300; and Owensmouth branch, 21300 West Sherman Way, $7000.

Several street lighting standards were approved, totaling $360,-000. This increases the circulation value for lighting standards on the various streets throughout the city.

The commission gave further consideration to providing statuary for public purposes in streets. The plan was referred to civic associations and others for handling subscriptions for statuary.

DR. SHAW AUTHORIZED

Dr. Rufus Shaw has recommended to the City Council that he be authorized to complete the design for the Fort Avenue and Glendale Avenue storm drain, using the Fort Lee as a flood-control basin.

BALLOTS ON BONDS TO BE CANVASSED

Recount Starts Tomorrow But Totals as Announced Probably Will Stand

The City Council tomorrow will canvass the semiofficial returns from last Tuesday's special election at which the $10,000,000 water bonds and the $11,000,000 power bonds were overwhelmingly authorized.

City Clerk Dominguez's semiofficial returns showed that 163,000 Los Angeles city voters at last Tuesday's State-county primaries marked and cast the special election ballots in the 1414 city precincts.

The total registered vote in these precincts was 383,502, so that the total vote was 42 per cent of the registration. City Clerk Dominguez had estimated before the election that the total city vote would be between 41 per cent and 43 per cent of the registration.

By the semiofficial returns, the vote on the water bond issue was, Yes, 124,604; No, 26,775; on the power bonds, the vote was, Yes, 116,590, No, 32,730. It is predicted that the canvass will show but a slight change from these figures.

TAXI WAR NEAR OVER RATE CUTS

New Peerless Company to Operate at Lower Tariff; Yellow Orders More Cars

Rumors that a taxicab war is brewing were prevalent yesterday among close followers of the situation, as the existence of a new transportation company was revealed and plans for extensive additions to one of the largest lines now operating announced.

An organization to be known as the Peerless Cab Company is declared to be the new competitor in the field, and it is reported will soon put a fleet of taxicabs upon the streets that will operate at reduced rates. Irwin W. Camp, Hollywood automobile dealer and former member of the Board of Public Utilities, is said to be the organizer of the new concern.

To compete with the new company and other rivals, the Yellow Cab Company, through J. A. Baldi, president, has ordered 250 modern cabs added to its present rolling stock and will meet any slashes in rates by other companies, it was learned from authentic sources. The new Yellow Cabs will be five-passenger sedan type, with driver's seat inclosed and all passengers facing forward, it was stated.

Back of the taxicab war, according to reports, is a struggle between two groups of capitalists, each seeking control in the local field. A San Francisco banker's interest in one company is declared to have aroused the ire of a local banker with the result that the opposing forces have gathered their resources for what apparently will be a finish fight.

"We are prepared to meet any slashing in tariffs, and are able to operate at the least possible cost," declared President Baldi of the Yellow Taxicab Company. "We are prepared to give Los Angeles the best of service at the lowest rates. Our organization is the fourth largest taxicab company in America. In Chicago there are now in readiness 1500 cabs which we can have running here on a moment's notice, if the emergency demands."

Camp could not be located yesterday to get a statement about the plans of the new company.

FIGHTERS IN INDIAN WARS FORGATHER

Veterans' Association in Meeting Recounts Battles; New Officers Elected

The Battle of the Little Big Horn, Custer's last fight, and the major encounters with Indians in the frontier days of the Middle West were refought at the sixteenth annual convention yesterday of the National Indian War Veterans' Association at Disabled Veterans' Hall, 946 South Hill street. Election of officers for the ensuing year featured the day's business sessions by the 125 former frontiersmen present.

Officers elected were: Commander-in-chief, Col. George W. Webb, St. Joseph, Mo.; senior vice-commander, Thomas C. Monson, St. Joseph, Mo.; junior vice-commander, Edmund Graham, San Francisco; secretary-treasurer, Max Andriano, St. Joseph, Mo.; chaplain, Rev. H. S. Felix, San Francisco; grand marshal, Anthony L. Baron, Hardin, Mont.; Col. John H. Brandt of Los Angeles is the retiring commander-in-chief.

Brief talks were given by Col. A. French of San Antonio, Col. Brandt and Edmund Graham. The convention adopted a resolution supporting the Leatherwood pension bill scheduled for the coming session of Congress.

The delegates will be given a tour of the Southland today as guests of the Chamber of Commerce.

Weather Man's Eye Overlooks Local Shower

A few drops of rain, just enough to endanger the complexions of venturesome flappers, fell in the north end of Los Angeles yesterday shortly before noon.

The Weather Bureau declined to take notice of the feeble effort, so Los Angeles still has to look forward to its first seasonal rainfall.

The prediction for today is "fair with moderate temperature."

RAY'S BREAK WITH M.-G.-M. DISCLOSED

Actor to be Released on 20th Inst. But Declines to Explain Dispute

A disagreement between Charles Ray, film actor, and Metro-Goldwyn-Mayer, with which he has been making a return to the screen, will result in the release of the actor from his contract on the 20th inst.

This was revealed yesterday by Ray, who declined to give the reason for the dispute. It is freely rumored at the studio, however, that Ray was displeased when Metro-Goldwyn-Mayer failed to meet the terms of Cecil B. De Mille, who sought to borrow the actor to play the role of the Disciple John in "The King of Kings." Another actor was obtained to play the part because M.-G.-M. asked too much for Ray.

CHARLES RAY

According to the star, there is no bitterness between him and the Culver City organization.

"I wouldn't want to give my reasons for the change, or say anything derogatory, because I really don't feel that way," Ray said.

At the present time he is undecided as to the future, Ray said, but has several opportunities offered him.

The final scenes for "The Fire Brigade," Ray's current picture, will not be completed until the 20th, and it is for this reason that the release is not immediate, he declared.

Ray has been with the Culver City Company since he returned to the screen about a year ago.

AUTHORIZE CONDEMNATION

The City Council has authorized the condemnation of land for the opening and widening of San Fernando Road from Hallett avenue to a point northwesterly.

old No. 38, a gayly painted, fussy, little engine, with a great funnel on its smokestack and a wheeze that was real. It was piloted by Engineer Frank B. Sheperdson, who has fifty years of service with the Southern Pacific and who is on the Owl daily. W. A. Millsap was honorary engineer. He used to run No. 38. L. L. Welch was fireman and A. H. Hoffman, assistant general foreman of engines, was also in the cab helping keep the old-timer puffing and snorting.

The Pioneers' Special was composed of the engine, a little wooden baggage car and three small wooden coaches. Honorary guests of the party, old-timers, rode in the coaches. It was a great sight to see and hear, walking down the aisle. Most of the pioneers wore clothes of the style of fifty years ago. White-haired women sat primly in their seats. Their dresses were trimmed profusely with lace. They wore little bonnets on their heads and some wore sort of flat little pan-cake affairs with ostrich plumes. And they wore bustles, too! The men had their frock coats or the old black cutaways.

OLD-TIMERS STRUT

There were many young persons in the train ahead dressed to fit the part but it took the old-timers to strut the right kind of stuff.

And these old folk, young in spirit, were having the time of their lives. They chattered and laughed and looked out the windows and beamed. Life had turned back its pages fifty years.

Chugging down Alliso street and through Sonoratown while the natives stood gaping at the strange spectacle snorting out of the city, one heard: "Yeah—right over there just beyond that little brick store was where the Hicks Brothers got their start. I remember one night—." And: "Well, she's married now to—yes, she's the third granddaughter—."

In this seat sat an old red-shirted prospector. Across the aisle sat two old railroad men. The old railroad men were like small boys over the old engine and train. "And I sez to Charley, I sez, well, Charley, do you think we can get up steam enough to make it? And he sez: 'Well, I'm outa wood but if you'll go back and flag, I'll see if I can get some wood from this ranch down here for the old boiler.'"

JOHNNY BASSETT THERE

Johnny Bassett was on the train. He was the brakeman on the first train over the new road. Conductor G. W. Day had charge of the special. He runs on the Owl daily.

The babel of conversation was drowned by the shriek of the whistle and the train came to a stop at Glendale. Certainly if there had been a station at Glendale fifty years ago the natives could not have manifested more excitement than did the crowd at the station yesterday. The old engine and coaches were a great attraction. People ran the length of the platform to inspect it.

Conductor Day called, "All aboard," the brakes were released with that long whistle noise known to passengers of a generation ago and the special was puffing on her way again.

Brakeman Basset went up and down the aisle showing people the little scales he used when weighing mail on the train in the early days.

BEWARE OF THE TUNNEL

As the San Fernando tunnel was

(Continued on Page 2, Column 6)

ACTOR'S BODY DUE TODAY

Precautions Against Unseemly Demonstration Mark Approach of Valentino Train

Surrounded by a veil of secrecy, drawn because of the desire of local friends and relatives to prevent occurence of demonstrations such as marked his death in New York, the body of Rudolph Valentino, screen actor, will arrive in Los Angeles today.

The arrival will be made without display of any kind if plans of those in charge of arrangements are carried out. At some suburban station the body will be removed from the Golden State Limited and taken to the undertaking parlors of Cunningham & O'Connor, 1013 South Grand avenue.

From the undertaking parlors the body will be removed under escort of a special guard of honor in time for the funeral service to be conducted tomorrow morning at 10 o'clock. Burial will be made in a marble-lined vault in Hollywood Cemetery, where the silver-trimmed bronze coffin will rest on a golden cloth couch within the mausoleum.

Father Michael J. Mullins, close friend and spiritual advisor of the late screen idol, will sing the solemn requiem high mass. Gounoud's "Ave Maria" will be sung at service, which will be conducted in the Church of the Good Shepherd in Beverly Hills, by Richard Bonnelli, baritone of the Chicago Grand Opera Company.

Notables in the film world, both from the production and the screen departments, will serve as active pall-bearers at the funeral tomorrow of Valentino. The list of honorary pall-bearers includes many names high in the motion-picture industry. From the greatest of his fellow actors, the list of ushers has been chosen and the entire service will serve as filmland's last tribute to one of its notable members.

Admission to the funeral services will be by card only, as it is feared that scenes similar to those enacted in New York will occur here.

Early today John W. Considine, Jr., Charles F. Eyton and Guy Price were to leave Los Angeles to board

(Continued on Page 2, Column 5)

NEW HARBOR HIGHWAY TO BE ORDERED

Machado Avenue Project May be Given Approval of Council This Week

Plans for completion of the Figueroa-street extension, from Pasadena avenue to the harbor, are expected to be approved this week when the opening and widening of Machado avenue, Wilmington, is taken up by the opening and widening committee of the City Council.

Machado avenue is now a narrow irregular thoroughfare extending south of Western avenue in a line with the Figueroa-street extension. It is proposed to widen this avenue to 100 feet, and carry through a connection with the Wilmington-San Pedro road, as included in the major traffic street plan of the Traffic Commission. The distance for this section is about two miles.

Engineering plans are being completed for the extension of Figueroa street from Manchester avenue to One Hundred and Ninetieth street. From One Hundred and Ninetieth street to Weston avenue, petitions for the improvement are being circulated. With Machado avenue widened, a through connection to the harbor will be realized, although an eventual connection with Pacific avenue, San Pedro, is expected.

COMPLETION OF RAILROAD RE-ENACTED BY PIONEERS

Los Angeles, San Francisco Meet at Lang to Celebrate Driving of Final Gold Spike

BY CHESTER G. HANSON

San Francisco and Los Angeles celebrated fifty years of railroad communication with each other when two large delegations from both cities yesterday met at Lang, forty-four miles out of Los Angeles on the Southern Pacific Railroad, and re-enacted the stirring event of driving the last, a golden, spike that marked the completion of the railroad. For real romance, for color and for thought-provoking, the unique drama enacted at Lang was remarkable. As one of the speakers said, it was more than an outing. It was a sermon not only upon the ingenuity of man, but also upon the growth of the entire Pacific Coast.

It had, too, its other stirring aspect. It carried a small group of men and women back fifty years to the days of their youth when they were present at the driving of the golden spike at the very spot where yesterday's ceremonies were staged.

VETERANS FORM CREW

The Southern Pacific carried out the spirit of the affair by running to the spot from the Central Station practically an exact replica of the first trains that ran between the two cities fifty years ago. There was

The Lancer

by Harry Carr

THE books of unusual interest have shoved themselves into my attention.

"The Political Education of Woodrow Wilson" doesn't sound very interesting; but it is one of the most absorbing books I have read for years.

DISGUSTED WITH FRANCE

One of the most interesting chapters deals with a conversation just before Mr. Wilson died. To the author—James Kerney, a New Jersey editor and intimate friend—the sick man opened up his heart.

Mr. Wilson, in those last days, was disgusted with the world—especially with France, whose tactics in the Ruhr horrified him.

"I would like to see Germany clean up France, and I would like to meet Jusserand and tell him that to his face," he said.

He added that Poincare was a bully; and Foch was an excited militarist, whose sole philosophy was to "kill the boche."

LLOYD GEORGE'S FRIVOLITY

He was also greatly disappointed with Lloyd George.

The unhorsed British Prime Minister came to see him in his sick room in Washington; but Mr. Wilson said all he wanted to talk about was limericks.

AN INDIAN STORY

Another book is "Sun Woman," the first real novel written by James Willard Schultz, who lived for thirty years with the Blackfeet Indians.

I do not pretend to be a literary critic; so really do not know good books from bad; but to me, this has a naive charm.

A young American who goes to work for the American Fur Company in the old buffalo days meets and loves a Blackfoot maiden. When she arrives at his house to be his wife, she brings another beautiful girl with her. He finds to his dismay, that, according to the Indian custom, he has also married the young lady's sister.

SITS-BY-YOUR-SIDE

He learned that the two girls had had a peculiar purpose in marrying him. The younger sister wanted to live a lone life of religion and celibacy — like one of our nuns; and they had relied upon his white man's chivalry to treat her only as a sister.

And so he, consenting, found himself with a "sits-beside-you woman;" and a "pretend-woman."

The peep that the book gives into the charm of Indian life is lovely. For instance, the young husband nearly scandalized the whole tribe by absolutely insisting upon speaking to his mother-in-law of whom he was very fond. No well-bred warrior ever spoke to a mother-in-law.

A CAVALRY BOOK

The third book on the table beside the night light is also unpromising in title; but absorbing and fascinating.

It is the "Desert Mounted Corps."

Being no less than a dramatic and picturesque account of the desert campaign of Gen. Allenby against the Turks and Germans during the World War.

A PICTURESQUE EPISODE

There is something about cavalry that fires the imagination.

And this was perhaps the greatest cavalry campaign in the history of wars.

In an era when mounted troops were supposed to have passed into the limbo of forgotten things, Allenby whirled across waterless deserts—charged infantry trenches, fought brilliant campaigns—so-

(Continued on Page 2, Column 5)

AUNT HET

BY ROBERT QUILLEN

"A tom-boy kind of girl may shock some folks, but you don't never hear of one bein' fooled by one of these slick-haired drug store loafers."

(Copyright, 1926, Publishers Syndicate)

Film Exploits Coast Plan of Selling Eggs

WASHINGTON, Sept. 5.—(Co-operative marketing—Co-operative marketing as practiced by 10,000 poultrymen in California, Oregon and Washington is graphically set forth in a new motion picture, "Co-operative Marketing—Pacific Coast Eggs," released by the United States Department of Agriculture.

This film, a contribution from the division of co-operative marketing, Bureau of Agricultural Economics, shows methods and practices employed by the large co-operative associations in marketing Pacific Coast eggs. Scenes were obtained in San Diego, Los Angeles, San Francisco and Petaluma, Portland, Seattle and other Washington points and in New York City.

After calling attention to the organization, standardization and operation as the three most important features of the Pacific Coast dairy and egg industry, the film shows such association activities as candling, grading, processing and packing, selling and shipping. It shows the arrival of Pacific Coast eggs in New York City, and the operations of a co-operative sales agency that handles the sales of several associations in eastern markets.

RED COUNCIL SENDS $1,500,000 TO STRIKERS

MOSCOW, Sept. 5 (U.P.)—The Soviet Council of the Red trade unions of this state has transferred to London $500,000 for the relief of the striking miners now on strike. This is the total Russian contribution to that purpose to nearly $5,000,000.

DEATHS
With Funeral Announcements

GLEEN. September 5, in Hollywood, Wm. Pinckney Gleen. Funeral services will be held Tuesday, September 7, at 2 p.m., from the chapel of Gin Alonso & W. M. Strother, 6240 Hollywood Blvd. Interment, Forest Lawn Cemetery.

REUHL. Eugene M., member of the Los Angeles Fire Department. Remains at chapel of Gin Alonso & Strother, 6240 Hollywood Blvd.

ROSECRANS. September 5, E. M. Rosecrans, Alvin J. Rosecrans, aged 40 years. Funeral services will be held Tuesday, September 7, at 10 a.m., from the chapel of W. M. Strother, 6240 Hollywood Blvd. Interment, Forest Lawn Cemetery.

SCHARFENBERG, Al. 2603 Van Ness ave. Bertha Scharfenberg, beloved wife of Max Scharfenberg and mother of Lina Scharfenberg and Mrs. Hazel Bonifacius. Funeral services Tuesday, 2 p.m., from the chapel of Pierce Brothers Company, 720 West Washington street.

SCHONLAW. At 5449 North Kenneth road, Eagle Rock, Mrs. Lena Schonlaw, aged 70 years. Member Eagle Rock Chapter, O.E.S., beloved wife of Charles H. Schonlaw, mother of Charles Ray Schonlaw. Funeral services, Wednesday, September 8, at 2 p.m., from the chapel of W. A. Lewis Mortuary, 1815 South Flower street. Interment, Lewis Cemetery.

TEACH. September 5, Mrs. Johanna Teach, mother of Howard J., Mrs. Johanna and Mrs. Elizabeth Schuth. Remains at Brown Institute, 923 Pico.

VOGEL. September 5, Mrs. Dale Vogel, daughter of the late Mr. and Mrs. Brown, 1915 South Flower street. Notice of funeral later.

YOUNG. At Hermosa Beach, Mrs. Bessie Young. Remains at the chapel of W. A. Brown, 1915 South Flower street. Interment, Riverside, Fri.

FUNERAL DIRECTORS

RUPPE MORTUARY
Best Equipped. Oldest Established to Serve
842 SOUTH FIGUEROA.
6340 SOUTH WESTERN.
5940 COMPTON AVE.

E. CLAIR OVERHOLTZER CO.
WE. 6147. 1238 South Hope

WASHINGTON CO. J. D. Redick
730 West Washington street. WE. 6

Robt. Sharp & Son. Main 8

CEMETERIES

FOREST LAWN MEMORIAL PARK
"The Cemetery Unique"
Cemetery, Mausoleum, Crematory
Every form of burial under control of "Those Who Own"
Glendale Ave. & San Fernando Rd.

BEAUTIFUL HOLLYWOOD
Cemetery-Mausoleum-Crematory
Convenient and Permanent
6000 Santa Monica Boulevard
Holly. 8455. HEmpstead 1

Large, well established and beautiful
INGLEWOOD PARK CEMETERY
MAUSOLEUM AND CREMATORY
Just outside of city limits on Inglewood Boulevard; ideal perpetual care. Office: Thirsty 4467 Cemetery: Thirsty 4

ROSEDALE CEMETERY
Crematory Vault Columbarium
1831 West Washington. RE. 91

CEMETERY LOTS

FOR SALE—Two or four graves in prime Forest Lawn Memorial Park, Section 11. Must sacrifice at $90 each. Phone G. G. Evenhuis, WE. 5501.

SIX-GRAVE plot near fountain. Valuable for cash, $150. L. Palmer, 2626 Redondo ave. RIC. 6038.

WANT to buy two crypts in Forest Lawn Memorial Park. Phone owner, Wilshire 1

FLORISTS

THE ALEXANDRIA FLORAL
HOTEL ALEXANDRIA.
TA. 8501 FOR EXQUISITE FLORAL GIFTS

MONUMENTS—Best California Granite at Acme Vermont Granite Shop, Glendale. Famous Montello (Wisconsin) granite. Forest Lawn Memorial Park Monument Works, 700 Forest Lawn. We have no agents. Phone for prices.

SEARCH FOR F. L. WRIGHT WIDENS OUT

Wisconsin Police Hold Architect and Companion Fled from State

BARABOO (Wis.) Sept. 5 (U.P.)—Wisconsin police tonight were searching beyond the State limits a search for Frank Lloyd Wright, internationally known architect, and his former companion, Mme. Olga Hinzenberg, on criminal charges made by Svetlana Hinzenberg, divorced wife of Mme. Milanoff.

Hinzenberg failed to find the architect, his former wife, or his former daughter, whose custody he demands, in a search last night of Taliesin, Wright's Spring Green home. Wright and the former dancer are reported to have fled Spring Green shortly after Mrs. Miriam Noel Wright, wife of the architect, complicated their strained matrimonial relations by filing a $100,000 alienation of affections suit against Mme. Milanoff.

Hinzenberg's attorneys, barred from questioning caretakers at Taliesin when a defense attorney challenged the jurisdiction of the court, prepared to resume their case on Thursday. They have asked contempt of court proceedings against three employees and a neighbor of Wright for failing to appear to testify.

The Sheriff of Sauk County said tonight that he would broadcast pictures and descriptions of Wright and Mme. Milanoff, as usual in the case of fugitives.

SMOKERS FACE TOBACCO BAN

Board of Supervisors Plan Fire-Prevention Order

Restriction, However, to be Effective in Brush

Destruction of Property in County Appalling

Los Angeles county is soon to have an antismoking law if a measure now under preparation by the County Counsel's office is adopted by the Board of Supervisors.

The measure will come before the board as a fire-prevention act and will be in effect, if passed, only during the fall fire emergency and will apply to smoking in the forest, brush and grass lands of the county.

Recently the board adopted an ordinance forbidding the carrying or discharge f firearms in forest, brush or grass lands and it is understood the proposed measure against smoking is part of the board's plan to put into effect the most rigid fire-prevention campaign ever instituted in California.

The anti-firearm ordinance will remain in effect until January 15, 1927, unless the board sees fit to revoke it before that time. Violation of the ordinance is punishable by a fine of $500 or six months' imprisonment or both, and it is expected the same provisions will be incorporated in the proposed antismoking law.

County Fire Warden and Forester Turner and his assistants and deputies will be delegated to enforce the antismoking ordinance, if adopted.

Turner, who already is enforcing the antifirearm ordinance, said:

"It is not our desire to antagonize the public in our fire-prevention work, rather we wish to enlist the public's aid and co-operation, and we wish to impress upon the mind of every individual the necessity for strict compliance with the fire laws at this time of the year. It will only be through the constant and spirited co-operation of the public that the fire hazard will be decreased to a point where we can go through the dry fall months of the year with comparative safety."

STREET LIGHTS ORDERED

The installation of ornamental lighting posts has been ordered by the City Council on streets in the Sherman Way and Van Owen-street district and on National Boulevard and on Hughes avenue.

CAR DEATH ECHOES DIVORCE

Father of Morgan Children Called for Hearing on Custody Following Auto Tragedy

Although Margaret Morgan, plaintiff, is dead, the action of Morgan vs. Morgan, is on the calendar of the Superior Court again. For Margaret Morgan was the Margaret Wycliffe who was killed when she leaped from an automobile driven by John Wycliffe, on August 30, and the mother of Dorothy and Jackie Morgan, of the films, about whose custody two court actions have been filed since their mother's death.

Attorney Isador Morris, who as attorney for Margaret Morgan, won her a divorce from Thomas J. Morgan in January, 1925, has obtained from Presiding Judge Stephens an order requiring Morgan to appear in Judge Gates's court tomorrow for a hearing on the matter of the children's custody. This will be a proceeding in the divorce action.

In an independent proceeding, Attorney Robert Shippee has petitioned the Probate Court to appoint Joe Murphy, the "Andy Gump" of the films, as guardian of the two children. This will be heard October 5 by Judge Reeve.

Attorney Morris, as a "friend of the court," filed an affidavit setting forth that the children are both working in the films and earning about $100 week each. Jackie Morgan has become well known in the role of "Chester Gump." Morris related that by the decree of divorce, custody of the children was awarded the mother, but that as a result of her death, Morgan proposes to seek custody. He charged that prior to the divorce Morgan associated with questionable women, and is an unfit person to have charge of the children. He therefore asked the court to place them in custody of some other person to care for them and account for their earnings.

In his guardianship petition, Murphy related that because of his association with Jackie Morgan in the Gump films he is the person best qualified to look out for the children.

John Wycliffe, whom Mrs. Morgan married after the divorce, is being sought in connection with her death. She is said to have jumped out of a car he was driving, after he had jumped out, leaving the car running with no one at the wheel.

TELESCOPE TO BE GREATEST

(Continued from First Page)

ror and then through a hole in the large one to the eye of the observer.

Glass containing a large percentage of quartz would a reasonably satisfactory substance for the proposed twenty-five-foot mirror and its construction would be accomplished about as easily as that of the 100-inch, Mr. Pease says. Because of its great size, the hole in its center would also be larger, and thus would relieve the present strain caused by temperature changes.

HYPOTHETICAL ALLOY

Glass, which must be coated with silver, has certain disadvantages, however, and the Pasadena astronomer suggests a hypothetical alloy as a substitute, which he calls "mirrorite." To be ideal, it would reflect light as well as does silver, should be free from tarnish like the steel used in stainless cutlery, should be relatively impervious to temperature changes in the manner of invar, and should be as light as magnalium, which has been used for mirrors in smaller telescopes.

Such an alloy does not now exist, so far as is known, but Mr. Pease believes that it could be developed, inasmuch as alloys are now known which possess some of the desirable qualities. New combinations may yield the ideal material if effort is made in that direction.

Excellent atmospheric conditions which prevail on Mt. Wilson lead him to believe that such an instrument could be used to great advantage.

CITY PLANNERS TO MEET IN SANTA ANA

The Association of City Planners of Los Angeles County will conduct its next meeting in conjunction with the annual meeting of the Greater Manchester Avenue Association at Orange County Park, Santa Ana, the 11th inst. Among the speakers at this joint meeting will be G. Gordon Whitnall, Van Griffith and Frank Shearer. The meeting is scheduled to begin at 12:15 p.m.

Death in the Flying Shovel

A station master on the Calais-Paris line was killed in a very curious and unusual way. While stepping out of the way of an oncoming express some gangers working on the metals left a spade behind. The train threw the spade on to the platform with great force. It struck the station master and killed him instantly.

LABOR DAY

Halted are the factory wheels~ deadened is the anvil's clanging~ over hamlet, town and city reigns the peace of a day dedicated to the great throng ~ men and women ~ who have found happiness in Industry~

Bullock's
Broadway—Hill and—Seventh
"One o'Clock Saturdays"

Bullock's will not be open Monday ~ Labor Day ~ ~

MARKET WIRES WILL BE SOUGHT

State to be Asked to Give $20,000 for Service

Telegraphic Crop Reporting Object of Proposal

Line Extension to Imperial Valley Planned

Appropriation by the State Legislature of $20,000 for the extension of a leased-wire service for government crop and market reports to Los Angeles, Fresno and the Imperial Valley, will be asked by the Chamber of Commerce, it was learned last night.

The agricultural and horticultural committee of the chamber, according to Carlyle Thorpe, chairman, has been working for four years to obtain such a service.

Last week the board of directors of the chamber reaffirmed a previous resolution and indorsed the agricultural committee's request that the bill asking the appropriation be introduced. The Federal government is ready to supply $20,000 to establish this service, provided the State appropriate a like amount, according to Chairman Thorpe.

"Los Angeles needs a permanent service of this nature," he stated. "The Imperial Valley should have service during the lettuce and cantaloupe seasons, and Fresno during the grape season. The bill we are asking to have introduced would extend the wire from its present western terminus to the Imperial Valley through whatever cities are determined upon by the director of the Department of Agriculture."

VENTURA FAIR OFFERS EXTRA POULTRY PRIZE

As a life membership has just been taken out in the American Poultry Association, fanciers whose birds take ribbons at the Ventura county fair will be assured of a double win, according to an announcement just made by John P. Thille, chairman of the poultry and pet stock division.

Owners of prize-winning poultry will receive simultaneously the awards of the fair association and the national organization. J. Burton Johnson, of the Featherhill Poultry Farm of Montecito, is assisting Thille in arrangements for the show.

Expectation is that the poultry show will make history in that a large number of young birds believed to be of exceptional merit in the prize ring will be exhibited for the first time.

VOWS RENEWED AT DEDICATION

Loyalty to Judaism and Land Pledged by Jewry

Ceremonies Conducted at New Sinai Synagogue

Leaders Take Part in Day and Evening Programs

Renewed pledges of loyalty to Judaism and of loyalty to America were spoken by Dr. Mayer Winkler in behalf of members of the congregation as they dedicated the new Sinai Synagogue at Fourth and New Hampshire streets in services conducted yesterday afternoon and last night.

"We aim to reconcile tradition with modern thought," said Rabbi Winkler. While maintaining the synagogue of today must keep pace with the time, he decried materialism and warned his hearers against a false spirit of worship.

"America, the country of religious freedom and liberty," he continued, "was founded by those early colonists who came to those shores with the Bible in their hearts and here we shall foster this high ideal of loyalty to Judaism and loyalty to America."

Rabbi Winkler likened the completion of the new synagogue and the inculcation of the spirit which brought into being the first Sinai Synagogue in Los Angeles seventeen years ago to the ancient custom of lighting a new fire by the spark of another.

OTHERS SPEAK

Others to speak at the afternoon service were Dr. L. G. Reynolds, president of Sinai Congregation; Emil Brown, chairman of the building committee; Superior Judge Hollzer; Rabbi Trattner, Dr. Louis Grossman, Cincinnati; Dr. D. W. Edelman, Dr. Julius Liebert of Long Beach, and Councilman Barnes, who attended as a representative of the city administration.

The opening prayer was pronounced by Rabbi David Essrig of Beth Israel Congregation; Rabbi S. M. Nechas of Talmud Torah Congregation, pronounced the benediction. Isaac Pacht, chairman of the dedication committee, presided. The dedication hymn was sung by Rev. A. Silverman, cantor, and choir.

The new synagogue cost approximately $380,000. Besides the main auditorium with a seating capacity for 2000, there are a social hall with a stage, ten school rooms, a dining room, offices and rest quarters.

At the evening program addresses were made by Dr. Edgar F. Magnin, Mrs. I. W. Rummel, president of Sinai Sisterhood; Judge Rosenkrang, Samuel Markowitz, president of Keren Hayesod; George Mosbacher, president of the Federation of Jewish Organizations; Judge Golden of San Francisco; David Blumberg, president of Lodge No. 487, I. O. B. B., and City Prosecutor Friedlander. The opening prayer was pronounced by Rabbi Maurice R. Teadnor; the benediction by Dr. Winkler.

SPEAKS OVER KHJ

In an address delivered over KHJ, The Times' radio, Saturday evening, on "Altar Building in America," Dr. Winkler, pointed out the tremendous problem the churches and synagogues have in keeping in the fold and attracting those who by unfavorable environment are indifferent to religion. He said the solution of the problem is for every serious-minded and public-spirited man and woman to lead back to the altars erring youth. Dr. Winkler said synagogues and churches are the altars upon which the flames of faith shed light and illuminate the highroads of life to groping humanity. He said altars are visible symbols of God's presence in our midst, the lighthouse shedding light to shipwrecked and erring humanity.

BODY OF ACTOR COMING TODAY

(Continued from First Page)

the funeral train at an eastern point and accompany the body to the undertaking parlors here.

EL PASO ADMIRERS RUSH FUNERAL TRAIN

EL PASO (Tex.) Sept. 5. (AP)—Crowds which greeted the arrival of the Rudolph Valentino funeral party here Sunday broke through police lines and surrounded the private car in which the body of the motion-picture star is being borne to Hollywood.

After pushing through the police lines, the crowd was forced to climb fence barriers to reach the station platform. From there the assembly had a clear path to the funeral Pullmans. The crowd forced its path wholly by weight of numbers too large for police to control. There were no disturbances, although the gathering was noisy.

Pola Negri was declared on the verge of a nervous breakdown. She remained in seclusion during the stay here.

THE LANCER

(Continued from First Page)

complished unheard-of marches and generally left a glowing chapter of history.

On the whole this desert campaign, with its bobbing camel trains and its dashing troopers is the one episode of the World War that glows with the drama and color of old-time wars.

Auto Parking Problems Will be Discussed

George Baker Anderson, representing the Los Angeles Railway, Ivan Kelso of the Automobile Club of Southern California, and Clarence Snethen and Miller McClintock of the Traffic Commission will be guests of the Commercial Board at the luncheon in the banquet room of the Chamber of Commerce Monday, the 13th inst.

The meeting will be given over to a discussion of the traffic and parking congestion in Los Angeles, which, say authorities, is rapidly arriving at such a chaotic state that immediate steps must be taken to relieve it.

TIMES OF YORE RELIVED AGAIN

Railroad Completion Fifty Years Ago Celebrated

Pioneers Attend Event at Lang as Once Before

Dress of Time Predominates Among Participants

(Continued from First Page)

approached Brakeman Harry C. Phelps passed through the cars and lighted the small kerosene lamps hanging from the roof in the midst of a roar of applause. Zoom! came the tunnel and lo! and behold those little oil lamps proved to be very serviceable! It took the first train in 1876 eight and one-half minutes to go through the tunnel, described by a local newspaper writer of that day as a "cimmerean passage." Yesterday's run through was made in three and one-half minutes. And then the brakeman came through the train with his stick and opened the ventilators.

Among those on the little train yesterday who were actually at the scene of the driving of the golden spike fifty years ago, in addition to those already mentioned, were: Charles J. Brudhoumme, 741 Central avenue, who played the bass drum in the band that day; John Sullivan, 3019 East Washington street, who fired the engine that took the party back to Los Angeles and now is the oldest engineer on the Southern Pacific south of the Tehachapi; J. W. Fanning, 2421 East Washington Boulevard, who was steward for Charles Crocker, president of the Southern Pacific then and the man who drove the first golden spike; E. A. Speegle of Rivera, who was camping in a covered wagon near the spot when the big show was staged and who wore his old boots and a red shirt and soft hat and a medal yesterday. J. T. Whedon was there. E. M. Haskell was camped there. Then there was Mrs. William H. Stoddard, of 1932 East Gardena, Glendale. At that time she was only a girl of 18 years and her name was Miss Tulita Lander. She denied that she went that day to the spike-driving ceremonies with her beau. Jack Riley was the engineer of the first train over the rails after the spike was driven. Arthur Weldon of 2337 South Olive street, was on the tunnel job that time. J. H. Maag was a boy then. Nat C. Furman would have been there but he was call boy and dispatcher on the road at the old station which was located at Commercial and Alameda streets and he couldn't go. Thomas Strohm, a machinist, and Maj. W. N. Monroe of Monrovia, were on the little train.

THOUSAND THERE

Just as was done fifty years ago, the little train from Los Angeles met the train from San Francisco at 11 a.m. or a little later. There was a delegation of 150 or so from the north, headed by Paul Shoup, executive vice-president of the line. A standard train had preceded the pioneers' special out of Los Angeles, so there must have been at least 1000 people at Lang, counting the automobilists who drove over.

The two trains were pulled up to within a few feet of each other. Mayor Rolph of San Francisco, leaned over from his train and shook hands with Mayor Cryer. Standing on the ground directly beneath them, William H. Crocker, San Francisco banker and son of the Crocker who drove the spike fifty years ago, drove another golden spike into the tie. President Bent of the Los Angeles Chamber of Commerce, stood in the foreground and shook hands with President Henry Clay Miller of the San Francisco Chamber of Commerce.

The little engine was all but smothered by the crowd of characters cast to fit the time: Indians, prospectors, soldiers, ladies, gentlemen, etc. The news-reel cameramen ground away and the newspaper photographers shouted: "Hit her again and hold it for a panorama!" It was as exciting as the real thing fifty years ago.

BIT OF MODERN TOUCH

The wedding re-enacted, there were a number of brief talks from a platform, a radio loud-speaker augmenting the voices, just to put on a little over the folks of half a century earlier.

President Bent acted as chairman and made a few introductory remarks, noting that if we are to carry out the problems before us on the Coast it must be by working shoulder to shoulder.

Mr. Crocker spoke with considerable feeling in view of the fact that it was his father who drove that first gold spike. He spoke of the spirit that motivated the men who first built the railroad lines and remarked that the line between San Francisco and Los Angeles was not the first nor the last. There was the one connecting Sacramento with Promontory, Utah, in 1869.

"You would have thought these brave spirited men would have felt they had done enough," he said. "But no! They started this line and went on to New Orleans and then went North to Portland with a line." His talk was tinged with touches of real humor.

Mayor Cryer paid tribute to the two queen cities of the West—San Francisco and Los Angeles.

"No story is more interesting nor more intricate than is the story of California's transportation," he said. "The story of building the first railroad will be read and re-read long after we are gone. The men who built it are entitled to our highest respect and esteem. They were men motivated by the spirit of the West."

RECALLS PIONEERS

Mayor Rolph brought into the picture the pioneer railroad builders of California: C. P. Huntington, Mark Hopkins, Col. Charles Crocker, Leland Stanford and D. D. Colton.

"In respect to their memories we gather here today," he said. He caused to tell something of John Lang, who lived at the spot where the railroad was joined, having bought at that time 160 acres for $300. He killed the largest grizzly bear known near there. It weighed 2350 pounds and had a paw nineteen and one-half inches across. The Mayor sang praises of Los Angeles most generously and incidentally brought a good laugh from the crowd when he listed among the city's accomplishments "the home of nuts of all kinds." He predicted that fifty years hence there will be cities larger than Los Angeles or San Francisco now are up and down the Pacific Coast.

Judge Needham was introduced as president of the Association of Covered Wagon Babies.

Mr. Miller of the San Francisco Chamber of Commerce said the San Francisco delegation had come to bring the spirit of good will and co-operation and that the time has long since passed when "we or you or any city in the northwest need not take pride in what any city on the Coast accomplishes."

CONFIDENCE IN COAST

Paul Shoup said the greatest building program in the history of the Southern Pacific is under way on the Pacific Coast from Portland to Mexico City this year. He mentioned this, he said, to show the road's confidence in the Pacific Coast and its future. He, too, predicted greater cities will be seen on the Coast.

Among the railroad officials of the Southern Pacific were: F. S. McGinnis, passenger traffic manager; J. T. Saunders, freight traffic manager; F. E. Scott G. J. Blech, T. H. Williams, assistant general manager; George H. Boeschke, chief engineer; George Gaylord, A. F. Bowles, C. L. McFall, F. E. Watson, Henry Monahan, and others.

There were many old-timers there and each had his comment to make. There was C. G. Mee, who looked the little old engine over critically and said: "I used to run one about half its size back on the Grand Trunk in 1875!"

Following the speaking a fine barbecue was served and then came dancing.

MAIL CARRIERS OPEN STATE CONVENTION

LONG BEACH, Sept. 5.—The biennial convention of the California Letter Carriers' Association opened here today with a program including a reception, theater party and sightseeing tour. The business sessions of the convention will begin tomorrow, with President Warren Day of San Luis Obispo presiding.

COLLEGE BOOT SHOPS
—featuring
"COLLEGE GIRL" FASHION OXFORDS
(Goodyear Welts)
—for smart daytime wear

School - - Street - - Sport

$4.85 —over forty (40) new, ... clever styles

Lower Prices See Them

$4.85 —patents —reptiles —light tans —beige blonds —Scotch grains —autumn browns —black soft calf

$5.85 . . . you'll admire artistically upon their styling (with lines and shoe flatter the foot . . . and the

$5.85 Prices are unusual Saving Dollars on every pair

$7.50 Choose at your favorite "College" Shop NOW

$7.50

—three convenient locations

408 W. Seventh

524 S. Broadway 251 S. Broadway

EMPLOYEES QUIT STATE FOR TRADE

Cassidy and His Corporation Department Found Firm Here

Edwin B. Cassidy announced yesterday that his resignation as auditor of the State Corporation

EDWIN B. CASSIDY

department also will take effect.

It was announced that the company will specialize in the organization and financing of business enterprises and will undertake engineering and mechanical assignments in addition to its regular service.

KHJ PEACEFUL SUNDAY NIGHTS

Program Reflects Restful Spirit of Day

Mrs. Crossman, Contralto, Sings Several Numbers

Visitor from Florida Gives Entertaining Readings

BY MAE PRYCE BROOKS

During the Sunday evening concerts the atmosphere in the studio seems so different from that of the other nights. There is a restfulness, the feeling of being rushed to death is not there and the strain of a business day is not felt. The program last night reflected the Sunday evening spirit, and was restful and charming. Again we were privileged to present Mrs. Edward C. Crossman, contralto. If you heard her on her former appearance, you have not forgotten her, for one does not forget such beautiful singing as hers. Her rendition of Frances Allitsen's glorious "Song of Thanksgiving" was a gem of such artistic excellence that it left one fairly tingling. Included among her songs were "Who Is My Lover True," by Hewitt; "Come to the Fair," by E. Martin, and H. J. Tanner's "When Twilight Comes."

FLORIDA READER GUEST

A visitor from Tampa, Fla., was on our concert hour, Maude Martin Laney, reader and impersonator, made her first appearance before our microphone, and proved that she deserves the beautiful press notices which she brought to us. Her readings included James Whitcomb Riley's "An Old Sweetheart of Mine," "The Plunterer Organist," by Foss, "Hoo-de-Wah," by Goudelle, and "Higher Culture," by Dorothy Dix. Miss Du Laney has a beautiful speaking voice and soft southern accent which lends charm to her work.

"A feature of the program of the Orpheus Four was the singing of "Days Gone By," by John B. Rogers. Mr. Rogers is a Los Angeles composer and was guest in the studio last evening. The quartet gave their half-hour of hymns and the balance of the program was made up of readings.

One always gets a big thrill when Harold Roberts and his Golden State band are on the program. These fine young men have an organization that is a credit to Southern California, and it is always a pleasure to have them at our station. Their program opened with "Il Pluribus Unum March" by Jewell and was followed with fine numbers, including a cornet solo by Irving G. Ulmer, "Who's Who in Navy Blue," by Sousa and the rousing final number.

MONDAY SILENT

Our studio is silent today, omitting even the usual noon program on account of the holiday. The day will be a busy one, as it marks the opening of the big show at the Ambassador.

In our booth, No. 42, this afternoon you will find Mary Newkirk Lee, soprano, KHJ's fairy godmother, and Miss Warrene Sweetland. This evening the hosts and hostesses will be Mother Trevor, poet of KHJ, the Piggly Wiggly Girls, Ida Palmer, personality singer; H. M. Robertson of the Lamanda Park Pumpkins, the one who talks to you each Tuesday evening on the subject of dogs, and Karl Brandenburg, organist, whose voice is so loved by Radioland.

From 9 to 9:30 o'clock tonight

Sim Cra... say

"People will write in for Booklet when they want place of business. The leads for judicious pr... ship. Could you ask for

STAPLE merchandise . . . but fired by a spirit ... ness . . . and organize... common service of decide... that tells possible custom... and wish to know, and tell... be served. Newspaper adv... let. Requests for copies... for personal follow-up and... problem SOLVED.

Are *you* using Direct adver... Our *Service Department* is... preparation of plan, copy, ... of large and varied *Direct*... ence and fine ability are ... with you in a whole-heart... please you immensely. ... quality printing at a fair ...

We aim for *results that p...* as to help make them *bigg...* get acquainted.

TIMES-MIRROR
118 South BROADWA...

KHJ PEACEFUL SUNDAY NIGHTS

Program Reflects Restful Spirit of Day

Mrs. Crossman, Contralto, Sings Several Numbers

Visitor from Florida Gives Entertaining Readings

BY MAE PRYCE BROOKS

During the Sunday evening concerts the atmosphere in the studio seems so different from that of the other nights. There is a restfulness, the feeling of being rushed to death is not there and the strain of a busy business day is not felt.

The program last night reflected the Sunday evening spirit, and was restful and charming. Again we were privileged to present Mrs. Edward C. Crossman, contralto. If you heard her on her former appearance, you have not forgotten her, for one does not hear such beautiful singing as hers. Her rendition of Frances Allitsen's famous "Song of Thanksgiving" was of such artistic excellence that it left one fairly tingling. Included among her songs were "Who Is My Love Then," by Hewitt; "Come to the Fair," by E. Martin, and H. J. Tandy's "When Twilight Comes."

FLORIDA READER GUEST

A visitor from Tampa, Fla., was in our concert hour, Maude Martin Du Lavoy, reader and impersonator, made her first appearance before our microphone, and proved that she deserves the beautiful press notices that she brought to us. Her reading included James Whitcomb Riley's "Old Sweetheart of Mine," "The Drummer Organist," by Foss, "Ode to Wah," by Goudelle, and "Color Culture," by Dorothy Dix. Miss Du Lavoy has a beautiful speaking voice and a soft southern accent which lends charm to her work.

A feature of the program of the Sunday Four was the singing of "Open Thine Eyes," by John B. Rogers. Mr. Rogers is a Los Angeles composer and was a guest in the studio last evening. The quartet gave their well-liked group of hymns and the balance of the program was made up of request numbers.

One always gets a big thrill when Lionel Roberts and his Golden State Limited are on the program. These young men have an organization that is a credit to Southern California, and it is always a pleasure to have them at our station. Their program opened with "E Pluribus Unum March" by Jewell and was filled with fine numbers, including a vocal solo by Irving G. Ulmer. "When Utah in Navy Blue," by Sousa, was the rousing final number.

MONDAY SILENT

Our studio is silent today, omitting even the usual noon program in consideration of the holiday. The day will be a busy one, as it marks the opening of the big show at the Ambassador.

In our booth, No. 42, this afternoon you will find Mary Newkirk Coy, soprano, KHJ's fairy godmother, and Mr. Warrene Swetland, assisting the hosts and hostesses will be Mother Trevor, poet of the air, the Piggly Wiggly Girls, Ida Bailey Allen, personality singer; H. M. Robertson of the Lamanda Park Kennels, who talks to you each Tuesday evening on the subject of dogs, and Karl Brandenburg. Whose voice is so loved by Radio fans.

You'll be able to hear Orpheus Four, Kathryne Thompson with her saxophone, and the Piggly Wiggly Girls, and see them "in action."

We had as a guest in our studio Saturday Charles Necke, a local composer, who sang his new song, "May Be Sometime," a fox trot ballad. It seemed to make a great hit with the noon audience. He, had everyone singing it, Mr. Barnes joining in on the celeste, and the Piggly Wiggly Girls with their instruments.

Friends of Bettie Mae Pfefferkorn will be glad to know that she has returned from a wonderful vacation in the North, and will sing for us again very soon.

Tune in 9 to 9:30 o'clock tonight

Gifted Girl Violinist Pleases

GRACE COFFMAN BREWER, LYRIC SOPRANO

JAMES BREWER, TENOR

H. M. ROBERTSON, LAMANDA PARK KENNELS

JACOB CUTLER, FIFTEEN YEAR OLD VIOLINIST

Dramatic Reader from Florida

DEPUTIES ACCUSED BY DUNCAN

Father of Stage Sisters Reports Illegal Entry Into Apartment

S. H. Duncan, said to be the father of the Duncan sisters, yesterday announced the intention of swearing out burglary charges against two deputy sheriffs who are reported to have entered his apartment at 20 North Grand avenue and carried away a sewing machine.

Mr. Duncan made a burglary report to the police after he had returned from visiting his daughter, Vivian Duncan, who is confined to a hospital in Oxnard with injuries suffered in a recent automobile accident. He reports finding the door of his apartment broken open and the sewing machine gone. He learned from the apartment manager, Mrs. L. Solvin, he stated, that two deputy sheriffs had visited him.

In explanation, he is reported by the police to have said that the sewing machine formerly belonged to his one-time tenant who was in arrears on rent payments, and he had taken the machine as satisfaction of the debt. It now appears that the original owner had not finished paying for the machine, but Duncan insists the officers had no right to break into his apartment.

Brother Saves Girl From Sea at Long Beach

LONG BEACH, Sept. 5. — Thelma Brooks, 18 years of age, of 738 Union avenue, Los Angeles, was rescued from the Pacific here early today by her brother, who swam out to the girl when he saw she was suffering from a cramp. He towed her ashore, where she was revived by the fire department inhalator. The rescue took place near the Mohican Camp, where the family is stopping.

ADVERTISING SOUGHT

To permit the city to advertise the advantages of Los Angeles to the world, as the county government is permitted to do, the All Year Club has asked the City Council to place on the November ballot the necessary enabling charter amendment.

RADIO DISPLAY ON VIEW TODAY

Annual Exposition Opens at Ambassador

Auditorium Gaily Dressed for Event

Era of Refinements noted at Preview

Illustration on Picture Page

The fourth annual National Radio Exposition to be held in the Ambassador auditorium was previewed yesterday as the preliminary step in making the exposition ready for presentation to the public at 2:30 p.m today.

Radio is entering on its era of refinement, and is stabilizing itself after two years of wandering around in search of a standardized form, was the concerted statement of exhibitors. Bearing out their opinions, it was shown that sets finally have reached a simplified stage, in which many are operated by a single dial and all of them constructed on lines of greater adornment.

GAYLY DECORATED

The Ambassador Auditorium was gayly dressed with California palms, ferns and rich draperies, supplying a background for what was shown to be the finest radio instruments on the market. Booths were furnished like reception halls, with comodious settees and comfortable chairs, each one signaling an invitation for the exposition visito, to enter and learn in detail the progress of radio equipment.

High approval of the exposition and the work of Waldo T. Tupper, its managing director, was voiced at a meeting of the Radio Trades Association general expoition committee, held in the Ambassador just before the preview. The opinion expressed at the meeting was that the show is the most attractive of any as yet held in Ambassador auditorium.

DISTINCTIVE STYLES

Exhibitors had on display a varied line-up of loud speakers, while in other radio parts, it seemed general designs had been settled upon by the manufacturers. The explanation of this, as given by an exhibitor, was that speakers lend greater opportunity for originality and as they are the most conspicuous of any part of the receiving set he manufacturers have lavished great effort in hitting upon distinctive styles.

Before the exposition opens today an educational and entertainment program will be held in the Ambassador Hotel Theater, to which the public is invited. These programs will be repeated with different broadcast artists and speakers each day of the show, with all events put on the air by remote control. Numerous notable radio artists are expected to participate in the programs and at the exposition each day and night, Tupper said, with virtually all Southern California stations contributing in the entertainment plan.

K-H-J The Times AND OTHER LOCAL STATIONS

KHJ will be silent the entire day. Our artists will broadcast from the Radio Show this evening.

7 to 8 p.m.

KNX (337)—Morning gym class.
KPO (428.3)—Daily dozen exercises.
KBE (256)—Good thought service.
KGW (491.5)—Physical-culture exercises.

8 to 9 a.m.

KNX (337)—Inspirational talk; time signals.
KFDI (394)—Devotional hour.

9 to 10 a.m.

KNX (337)—Shopping news.

10 to 11 a.m.

KNX (337)—Home service talk; Town Crier. Educational talks.
KPO (428.3)—Amusement information; markets; weather.

11 a.m. to 12 Noon

KNX (337)—Educational talks.
KGO (361.2)—Luncheon concert.
KFON (232.4)—Music.
KFI (467)—Talk.

12 Noon to 1 p.m.

KNX (337)—Leighton's Arcade Cafeteria orchestra.
KPO (428.3)—Time signals.
KGO (361.2)—Time signals. Weather reports. Concert.
KPQZ (226)—Merchants' hour.
KFWO (211.1)—Music.
KFSD (245.8)—Noon concert.

1 to 2 p.m.

KNX (337)—The Book Worm.
KNRC (208)—Blue Monday musical.
KPO (428.3)—Fairmont Hotel orchestra.
KGO (361.2)—Stock reports.
KFSD (245.8)—Orchestra.

2 to 3 p.m.

KFSG (278.1)—Grey studio program.
KTBI (294)—Inspirational hour.
KPO (428.3)—Baseball, play-by-play.

3 to 4 p.m.

KNX (337)—Radio matinee.
KFSG (278.1)—Afternoon services.
KNRC (208)—Music.
KPO (428.3)—Baseball.

4 to 5 p.m.

KNX (337)—Blue Monday Frolic.
KFSG (278.1)—Afternoon services.
KFON (232.4)—Press-Telegram news.
KPO (428.3)—Musical concert.
KNRC (208)—Music.
KFWB (252)—Home economics talk.

5 to 6 p.m.

KNX (337)—Leighton's Arcade Cafeteria orchestra. The Town Tattler.
KFWB (252)—Children's hour by Big Brother.
KMTR (238)—Home hour.
KPO (428.3)—Children's hour stories.
KGO (361.2)—Aunt Betty stories.
KFWO (211.1)—Golden hour.
KFON (232.4)—Orchestra.
KFI (467)—Program.

6 to 7 p.m.

KNX (337)—Travelogue. Atwater-Kent orchestra.
KFWB (252)—Dinner hour concert.
KMTR (238)—Press Agent hour.
KNRC (232.4)—Music.
KFON (232.4)—Organ recital. Bulletin.
KPO (428.3)—Stock markets. Amusement information. Stater Restaurant Orchestra.
KGO (361.2)—Dinner concert.
KFQZ (226)—Dinner concert.
KFSD (245.8)—Town topics. Music.
KFWO (211.1)—Music.
KFI (467)—Program.

7 to 8 p.m.

KNX (337)—Program.
KFSG (278.1)—Program. Services.
KMTR (238)—Talk. Program.
KTBI (294)—Aunt Martha's children's hour.
KNRC (208)—Orchestra.
KPO (428.3)—Concert orchestra.
KFSD (245.8)—Studio program.
KFI (467)—Orchestra.

8 to 9 p.m.

KNX (337)—Sponsored program.
KFWB (252)—Courtesy concert.
KMTR (238)—KMTR concert hour.
KFQZ (226)—Studio concert.
KTBI (294)—Program.
KNRC (208)—Orchestra.
KFON (232.4)—Program.
KPO (428.3)—Program.
KGO (361.2)—Program.
KFSN (315.6)—Concert. Star-News program.
KFSD (245.8)—Program.
KFWO (211.1)—Music.
KFI (467)—Program.

9 to 10 p.m.

KHJ (405.2)—Radio show.
KNX (337)—Program.
KFWB (252)—Studio program.
KMTR (238)—KMTR concert hour.
KFQZ (226)—Program.
KNRC (208)—Orchestra. Studio program.
KFSN (315.6)—Artists' ensemble. Dance orchestra.
KPO (428.3)—Educational program.
KFSD (245.8)—Program.
KGO (361.2)—Educational program.
KFI (467)—Program.

10 to 11 p.m.

KNX (337)—Program.
KFWB (252)—Warner Brothers frolic.
KPO (428.3)—Dance orchestra.
KFQZ (226)—Orchestra.
KFSD (245.8)—U. S. Grant Hotel orchestra.
KFI (467)—Program.

11 p.m. to 12 Midnight

KNX (337)—Cocoanut Grove orchestra.

Sim Crabill says

"People will write in for an interesting Booklet when they won't call at your place of business. That gives you live leads for judicious personal salesmanship. Could you ask for anything better?"

STAPLE merchandise . . . a crowded market . . . but fired by a spirit of genuine helpfulness . . . and organized to render an uncommon service of decided merit. A *Booklet* that tells possible customers things they need and wish to know, and tells them how they will be served. Newpaper advertising of the *Booklet*. Requests for copies. Plenty of live leads for personal follow-up and selling. A business problem SOLVED.

Are you using Direct advertising as you might? Our *Service Department* is at your call. In the preparation of plan, copy, art, engravings, men of large and varied *Direct Advertisinig* experience and fine ability are ready to co-operate with you in a whole-hearted manner that will please you immensely. Then you'll get first quality printing at a fair price.

We aim for *results that pay our customers*, so as to help make them *bigger* customers. Let's get acquainted.

TIMES-MIRROR PRINTING & BINDING HOUSE
116 South BROADWAY Trinity . . 5631

Economical Home Building

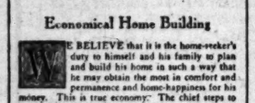

WE BELIEVE that it is the home-seeker's duty to himself and his family to plan and build his home in such a way that he may obtain the most in comfort and permanence and home-happiness for his money. This is true economy. The chief steps to be taken for the attainment of such economical home building are these:

Careful designing.
Proper financing.
Prudent selection of builder.
Intelligent oversight of all building operations and materials.
Checking of bills and work of sub-contractors.

READY GUIDE FOR HOME BUILDERS

Service

The service of the Soule-Martin Lumber Company includes: preparation of plans for your home; aid in the selection of a good, reliable builder; financing; writing of specifications; keep the cost record of the various building operations on your house; systematic inspection of your house during its progress toward completion; adjusting of possible differences between owner and builder.

Furnishing of Lumber, Millwork, Sash and Doors, Plumbing — Hardware, Paint, Plastering Materials, Sand and Cements, Brick

Also a thousand and one other things, seemingly unimportant but all of which tend to make the building of a home the pleasure it should be.

We might go into further details concerning our service. But, as was said in the Foreword, this booklet is intended primarily as an aid to home-seekers, not as an advertisement.

We CAN help you. We will be very glad to have you call and consult with us upon your plans and your difficulties. Such a call, of course, will be without any cost or obligation on your part.

SOULE-MARTIN LUMBER COMPANY
Telephone WHitney 1178 — 5600 West Washington Street — Los Angeles, California

179

...nient locations
Seventh
251 S. Broadway

EMPLOYEES QUIT STATE FOR TRADE

Cassidy and Hiatt Leave Corporation Department to Found Firm Here

Edwin B. Cassidy announced yesterday that his resignation as chief auditor of the State Corporation Department will become effective tomorrow. He is leaving the State service to establish the firm of Edwin B. Cassidy & Co., certified public accountants, in the Board of Trade Building. Associated with him in the new enterprise will be R. C. Hiatt, whose connection as auditor in the Corporation Department also will take effect tomorrow.

EDWIN B. CASSIDY

It was announced that the new company will specialize in the organization and financing of new enterprises and will include income tax and mechanical accounting in its service.

...ber 6, 1926.—[PART II.]

...LEGE
...OOT SHOPS
...eaturing
...E GIRL"
...N OXFORDS
...year Welts)
...art daytime wear
...treet - - Sports
$4.85 —over forty (40) new styles . . . different . . . clever models.
Lower Priced
See Them
$4.85 —patents
—reptilians
—light tans
—beige blends
—Scotch-grains
—autumn browns
—black soft-calf
$5.85 . . . you'll enthusiastically agree that their styling (stubby lines and short toes) flatter the wearer's foot . . . and their
$5.85 Prices are unmatched
Saving Dollars on every pair
$7.50
Choose at your favorite "College" Shop NOW
$7.50

ONE · O'CLOCK · SATURDAYS · BROADWAY · HILL · AND · SEVENTH

School · Bullock's

Tomorrow the Great Day! School Will Open . . . .

New sweaters are arriving every day at Bullock's fifth floor. Smart pull-overs for boys at the Store for Boys. Some $5.50.

Clever coat models for girls, some $5.95.

And many new imported sweaters. Be sure and see them Tuesday at the Girls' Sweater Section, Bullock's fifth floor.

Middies! You'll need them for gym and athletics. Bullock's regulation middy has the narrower - through - the-hips feature this season. In sizes 6 to 20 years.

At $1.95. It has the regular detachable collar and cuffs of serge. At the Junior Girls' Section, Bullock's Fifth Floor.

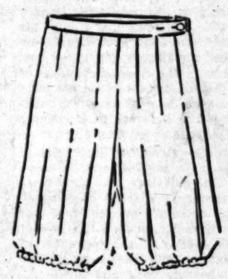

Gym bloomers! Black satin is the regulation. And Bullock's has bloomers of particularly excellent black sateen for $1.50. Sizes 6 to 18 years. Also the Junior Girls' Section, Bullock's fifth floor.

Gym shoes! Children's gymnasium oxfords in black or white canvas with rubber soles at Bullock's in sizes 6 to 10½ at $1.10. Sizes 11 to 2 at $1.35.

High white canvas keds for gym—rubber soles. Sizes 11½ to 2 at $1.50.

And collegienne sizes in gym footwear, 2½ to 7. Canvas oxfords in black or white, $1.35. White canvas high shoes, $1.75. Black kid ballet slippers, $3.50 and $2.75. Bullock's fifth floor.

Yes, after all the excited preparations, school opens tomorrow---September 7. Bullock's wishes all the boys and girls of Los Angeles a successful school year and extends a cordial invitation to them to make the Boys' and Girls' Store (Bullock's fifth floor) their headquarters all through the term.

If tomorrow is a short school day, many boys and girls will come to Bullock's to shop.

Boys will want New Sweaters Such Smart Ones Here, $5.50

In the fall color blendings of tan, brown and orange. Wide horizontal stripes and other interesting patterns that the well-dressed school boy will wear this season.

New lumberjacks, too, at $6.00 should be much in demand. If you haven't yet bought your knickers, Plus-4's in corduroy at $4.00 and in herringbones and tweeds at $5.00 are wonderfully well tailored —just like men's golf knickers. Sizes 8 to 16 at Bullock's Store for Boys. Blouses, shirts, ties, belts, pajamas, robes—caps and hats—everything a school boy needs is here in such variety, quality, quantity arranged so that choosing will be pleasantly convenient.

Store for Boys . . . Bullock's Fifth Floor

Girls are Excited Over the Blouse-back Coats at $25

Bolivia of fine quality fashions these smart coats for girls 6 to 14 years. All the lovely fall shades seem to be included. Really, they are out-of-the-ordinary coats for $25.00, aren't they? They all have fur collars and the smart "closed" neckline. And, of course, we must emphasize the new bloused back—a fashion that is smart in women's coats now interpreted in girls'.

Crepe de Chine Dresses Have New Metallic Trimming, $19.75

Cotton dresses! Wool dresses! And now let's talk about silk dresses! Is there a girl 6 to 14 who doesn't like silk dresses?

You must see these of crepe de Chine with the new metallic clamp trimming. Plaited from a yoke and fastened to the long waistline with a crepe de Chine belt. At Bullock's, $19.75.

Junior Girls' Section . . . Bullock's Fifth Floor

As for her hat . . . nearly every girl wants a Deauville tam. In duvetyn and flannel, $3.95. In velvet, $5.00.

Junior Millinery Section . . . Bullock's Fifth Floor

OFFICERS
THE TIMES-MIRROR COMPANY
PUBLISHERS
HARRY CHANDLER, Pres. and Gen. Mgr.
MARIAN OTIS CHANDLER, Vice-Pres. and Secy
FRANK X. PFAFFINGER, Treasurer
HARRY E. ANDREWS, Assistant General Manager and Managing Editor
DIRECTORS
Harry Chandler, Marian Otis Chandler, Frank X. Pfaffinger, Mabel Otis Booth, Harry E. Andrews.

Los Angeles Times
EVERY MORNING IN THE YEAR
DAILY FOUNDED DEC. 4 1881—45TH YEAR

Average for every day of August, 1926.....152,422
Sunday only average for August, 1926.....208,486
Average every day gain over August, 1925.. 10,533
Sunday only gain over August, 1925..... 13,915

OFFICES:
New Times Building, First and Broadway.
Branch Office No. 1, 621 South Spring Street.
Washington Bureau, 501 Hibbs Building.
Chicago Office, 360 North Michigan Avenue.
New York Office, 285 Madison Avenue.
San Francisco Office, 742 Market Street.
Seattle Office, 2322 White Henry Stuart Bldg.
Paris Office, 120 Rue Saint Honore.
In addition to the above offices The Times is on file and may be found by European travelers at the office of the American Express Company, Paris.

LOS ANGELES (Loce Ahng hayl ais)

MEMBER OF THE ASSOCIATED PRESS
The Associated Press is exclusively entitled to the use for republication of all news credited to it or not otherwise credited in this paper and also all local news published here within.

The Times aims at all times to be accurate in every published statement of fact. Readers who discover any important inaccuracy of statement will confer a favor by calling attention of the Editorial Department to the error.

CONVEYING TRUDY

"When Miss Ederle touched bottom at Kingsdown," says the Philadelphia Public Ledger, "she romped ashore and was surrounded by thousands of welcomers, but her first concern was for the landing of the tug Alsace, which had conveyed her across." What an item for the British newspapers! Vast difference between "e" and "o" in this case.

CHANGING THE SIGNS

In some eastern cities the signs of "Drive Slowly" are being changed to "Drive Safely." Not a bad idea considering that surprising things may happen when a motor car is running at only ten miles an hour. By the way, beginning on Tuesday motorists should be especially careful at school crossings and remember that vacation speed must not be maintained in front of schoolhouses after Labor Day.

CHAINING FREEDOM

A cynic once said that every country gets the government it deserves. That may be the reason why Europe drifts back to the doctrine of the dictator. Their peoples are still too backward to distinguish between liberty and license and so they have to chain freedom to maintain order. Representative government is the proud privilege of men and women intelligent enough to be trusted with the choosing of their representatives. These have no urge to summon the pilot of dictatorship. They can make port under their own sail.

WAR RATIONS

Several of our contemporaries have been saying of late that they fail to see how disarmament conferences can bring about peace as long as the will to war exists. Perhaps they are right, but now another factor is to be considered—the tightening of the belt by many a European nation. France and Italy have joined Germany in dietetic economy and have gone back to war rations, with black bread as the chief article of food. If, after this "period of penitence," Europe still wants to fight it will do so on an empty stomach, which Napoleon held to be impossible.

RIGHT ABOUT FACE

September 23 was the date of the famous fight between the Serapis and the Bon Homme Richard. The good people of Philadelphia fear the date may be known in the future chiefly as that of the conflict between Jack Dempsey and Gene Tunney. In spite of the money it will bring to the City of Brotherly Love, its more conservative residents deplore the great sporting event and its staging in the old Quaker City. These refuse to execute a right-about-face movement from the old Philadelphia and its traditions to the new Philadelphia and its modernity.

IN WILDEST LOS ANGELES

Los Angeles still has spots where wild life flourishes. But it is not the wild life one reads about in New York or Chicago. The other day two hunters in a hilly country, where green trees and sagebrush formed a woodsy setting, shot down some of this wild life in the form of two doves. They were arrested for discharging firearms within the city limits on the complaint of the occupant of an unseen villa in a near-by unsuspected residential district. Strangers should examine the map carefully before starting on hunting expeditions. Our residents do not like to have their Los Angeles homes peppered with bird shot.

IT ISN'T GLASS

A New York scientist who had heard a lot of talk about the new material known as flexible glass made a close examination of it and found that, while it was flexible, it wasn't really glass. It is somewhat softer than glass and much lighter. It can be sawed, filed, punched and scraped and can be scratched with a knife or with sandpaper. Being made of two cheap materials, formaldehyde and urea, it probably will become quite common, though now manufactured only in Austria. It would make a good substitute for glass in the windshield of a motor car save for the fact that a drunken driver who ran his head through it after a crash would be more likely to retain that unnecessary member upon his body and would continue his wild career of "accident."

A NOVEL FIREBREAK

Southern France claims to have devised a new defense against forest fires which, if it stands the test of experience, certainly deserves investigating for use in our American forests. Horticulturists in France have discovered that a certain species of the acacia tree is practically unburnable. So they plan to mark off their forests in squares and inclose each of these squares with firebreaks composed of rows of these closely set trees. Two drawbacks to the plan, as applied to our Pacific forests, suggest themselves. The first is best expressed in the old saying, while the grass is growing the horse is starving. The second question is, will these French acacias grow tall enough to protect our giant pines and cedars and sequoias?

WHAT FIFTY YEARS HAVE DONE

Fifty years ago last night Los Angeles ended with a banquet and ball a day of festivities, celebrating the driving of the golden spike in Soledad Canyon, marking the completion of the Southern Pacific railroad from San Francisco to Los Angeles, and giving to what was then a pueblo in a desert its first railroad.

It was a "white letter day" for Los Angeles, as the Evening Express, then the leading daily of what is now the metropolis of the West, announced editorially. At the banquet were gathered the Governor of the State, the Mayors of Los Angeles and San Francisco, the president and other high officials of the Southern Pacific, together with notable persons of Los Angeles and its environs.

In greeting the notable visitors the editor of the Express said:

We tender a hearty welcome to our distinguished visitors from San Francisco. They will see in Los Angeles a young city which is destined to become great, but which can never aspire to rival their own distinguished metropolis.

But that editor, although one of our first boosters, little dreamed of the possibilities of the village that was attempting, for the occasion, to assume metropolitan airs. If he had hinted that within the lifetime of those then living the wealth and population of Los Angeles would be more than double that of its great northern neighbor he would have been lucky to escape being locked up in the insane asylum as a hopeless lunatic. The instance illustrates anew that "never" is a long time, and that it is given to none to read in advance the destiny of men, municipalities and peoples.

Mayor Beaudry made use of the occasion to enlighten the northern guests concerning the rapid and substantial growth the little city was making. "In 1857," he said, "the total valuation of all real and personal property in Los Angeles was $1,251,000." Then he threw his shoulders back and announced with pardonable pride, "In 1876, Centennial year, it is $6,000,000."

He spoke of the possibilities for development, but hazarded no guess as to what the wealth would be fifty years hence. We know what it is now. The assessed valuation is more than $1,500,000,000, 250 times that when the banquet was held. If proportional progress were made during the next fifty years the assessed valuation of the city of Los Angeles alone would be about equal to that of the whole of the United States at the present time. This sounds unbelievable; with our present lights we cannot conceive of such a thing being possible. But it is no less inconceivable than was the present metropolis to those who sat around that banquet table the evening of the day the steam horse made its entrance into Los Angeles.

The northern notables took occasion to tell the lesser lights of Los Angeles something about the great metropolis to the north of them. Responding to the toast, "San Francisco, the Commercial Wonder of the World," Mayor Bryant of that city said: "If we live twenty-five years longer we shall see San Francisco compare with any city of the American continent."

This sentiment was heartily cheered; for there was no jealousy then between north and south, and the citizens of the little city of Los Angeles were extremely proud that their State contained so notable a commercial center as San Francisco.

Col. Crocker and Gov. Stanford painted glowing pictures of the possibilities for agricultural development of the valleys about Los Angeles; and Col. Crocker expressed the hope that he would live to see "These beautiful valleys through which we passed today filled with happy and prosperous people, enjoying every facility for comfort, happiness and education."

But none of them saw in Los Angeles the beginning of a metropolis. None dreamed that within the lifetime of some then present the city would stretch down to the shores of the Pacific Ocean; that it would become possessed of a harbor which would be second only to that of New York; that Los Angeles county would be the richest agricultural county in the nation; that the wealth of Southern California alone would be greater than the wealth of the whole Pacific Coast at that time.

In the celebration held yesterday in Soledad Canyon, where the spike was driven fifty years ago, the engine that brought these notables to Los Angeles that day was in commission again. But what a relic it was! The great engines that stood on the track about it illustrated well the progress the science of enginery has made in fifty years.

And how the eyes of those notables of the past would have opened in amazement if they could have viewed the beautiful valleys as they are today! Col. Crocker would have seen them filled with the "happy and prosperous people" he envisioned then, enjoying facilities for comfort, happiness and education of which he then little dreamed.

Other places may dilate on what they are going to do, on the bye and bye, but Los Angeles has now reached a position where it can point to past accomplishment as an earnest of future performance. It is probable that fifty years hence another celebration will be held, marking the hundredth anniversary of the first railroad for Los Angeles, and who will be so daring as to prophesy what achievements of the past fifty years will then be related? Not one of the optimists of the past painted one-half the glories of the present; and no one living today can envision Los Angeles and its environments fifty years hence.

All has changed—all but human nature. The same editor that gave such a glowing welcome to the railroad officials on the September afternoon fifty years ago, was denouncing the corporation editorially within a week, and because the railroad fare to San Francisco was so high. He pointed out that the stage fare—a week's journey—was $20; and denounced the Southern Pacific because the railroad, making the trip in about twenty-four hours, charged as much.

AMERICAN AIR SUPREMACY

When Herbert Hoover speaks it is as one who knows his subject and not as a blah-blah man. So when he foresees supremacy in commercial aviation for America, manufacturers of airplanes, planners of airdromes and investigators of air lanes and air ports should sit up and take notice. Among the rest, perhaps even above the rest, Los Angeles and Southern California should be wide awake to the important part the Pacific Coast will play in the coming era of America's winged commerce.

His Day of Rest

[Protected by George Matthew Adams]

TRIBUTE TO MORAN

High tribute is being paid to Thomas Moran and his art by the press of America. This was to have been expected. When a great artist like Moran passes from earth the voices of his detractors grow faint and dim. By some captious critics he was said to have been a slavish imitator of Turner, but though Turner was a good artist to follow and created a new school, there is no real basis for the belief that Moran played the sedulous ape to him. He was an admirer of Turner and a follower, but not in a strict sense an imitator. Moran was more concerned with topographical features than Turner. His pictures, particularly those made in the western mountains, were like the places he painted, and he did not greatly idealize them. But, though the local details were there, he also presented the spirit of the scene and in much of his work exhibited a high imaginative faculty.

If this were not so his "Mount of the Holy Cross" would not have been awarded the gold medal at the Centennial Exposition at Philadelphia, nor would his "Grand Canyon of the Yellowstone" and his "Chasm of the Colorado" been bought by the government for $20,000 and given conspicuous places in the Senate chamber of the national Capitol, and he would not have been known as the dean of American landscape painters—the greatest in a country of celebrated exponents of scenic art.

There was nothing freakish or bizarre in Moran's style. He studied and followed nature, and in painting his landscapes scorned to take great liberties of composition. His art was more precise than that of the later French school. His earlier work had suggestions of the technique of the Dutch masters, but as he progressed his treatment became freer and broader.

Some fine examples of his work are to be seen in the Metropolitan Museum of Art in New York and in the Stendahl galleries at the Ambassador here, as well as in the private galleries of collectors both East and West. Although he lived to 90, he continued to handle his brush to good effect during his declining years. Much of his later work was done in California.

Moran loved the mountains. In a way he knew the Rockies and Sierras as well as Muir, who was a literary and not a pictorial artist. He was at his best in depicting them, though his waterscapes, such as "The Open Sea" and "The Grand Canal of Venice," are inspiring in effect, showing as they do a remarkable union of strength and delicacy, while his "Shoshone Falls" and "Green River" are poems of splendor and beauty.

Men of common vision may think they know nature, but the eye of the artist sees far more than they suspect, especially in color tones. It sees, as did the eye of Browning's "Fra Lippo Lippi,"

> The beauty and the wonder and the power,
> The shapes of things, the colors, lights and shades"

As they are not seen by ordinary men.

Many honors have been bestowed upon Moran. He became a National Academician in 1884 and president of the New York Art Guild in 1886. Competent art critics in this country and Europe have given him a high place as a world artist.

Though born in England, Moran was an American citizen, having come to this country with his parents in his seventh year. He was closely identified with the West, where he did his best work. Californians who have an appreciation of art have been proud to number him among the citizens of this State, where he lived out his latter years in beautiful Santa Barbara.

A GABBLER

In the St. Louis Globe-Democrat appeared recently the copy of a communication sent by Gen. Grant to one of his officers during the Vicksburg campaign. He was concerned because his plans were getting into the newspapers and thus into the hands of the Confederates, as the following extract discloses:

> I am satisfied that much has found its way into the public press through that incorrigibly gassy man, Col. Bissell of the English regiment. . . . His tongue will have to be tied if there is anything going on where he is!

There are speakers who delight and instruct. There are men who say the right word at just the right time in just the right place. There are men who are parsimonious of their words and economical of their ideas.

But one of the pests of peace as well as of war is the gabbler. His life is one constant leak. His mind is a sieve. Wherever he enters all that happens finds immediate and boosted outlet through him.

There is generally a gabbler in every regiment—and usually in every squad. It is impossible even to prepare a surprise upon a man in his home without some one gabbling the news in advance.

The gabbler is eternally tipping you off as a personal friend. He is ever letting you in on the ground floor. It matters little who may have trusted him with the key. He assumes a benevolent attitude in telling you what you ought to know. He will always let you know for your own good.

He soaks up gossip like a mop and then smears it around over the community. He worries little whether he ruins a great movement or a reputation. Babbling is his one claim to existence.

Truth or the lack of it never disturbs his statements. He generates a certain momentum in speech and frequently carries on when there is nothing more to say.

In his specific case Gen. Grant possessed advantages few others enjoy. He said, "I feel a strange inclination to arrest him and trust to find evidence against him afterward." If others had the same powers of police and could arrest and thrust the gabbler into solitary and perpetual confinement, peace and victory might be conserved.

BEAUTY AND SPEED

Charles Paddock and Bebe Daniels are said to have entered into preliminary negotiations over the great race of life. The news item says they were on location together and Charley captured her in five short weeks. According to report, he caught her while she was being paced by a mouse—and that produced considerable handicap for any sprinter to overcome.

However, there is a grave suspicion as to whether Charley caught her, or the reverse. In these days of feminine activities, when women are negotiating the brawny arms of the sea, there is never any certitude of the gender of initiative.

Indeed, there are philosophers who say that initiative is largely a feminine characteristic. If this should be true, it is possible that Charley is not the fastest human, after all. He may find himself in second place in the last great race of his life.

There are envious cynics who will bray that Charley may be slowing down. Age may be overtaking him. Even a few unconnected or disconnected persons, as the case may be, may declare that Charley did not know when he was well off.

However, with Charles for speed and Bebe for beauty to pace him through life, he ought to hang up higher records than ever. More than one genius ascribes his success to his mate.

With Charles and Bebe and "Walt" and "Mrs. Blossom" all happily settled for life Cupid will now have opportunity to go off on a vacation for a time before he hatches up new romances.

All the world loves a lover and, judging from the news columns lately, it would seem that the lover has the call over the scientist or statesman.

PEN POINTS

Senator Shortridge gets a fine jingle out of Hiram, Kent and Cryer. It is for them to weep.

School: A place where children go to give their parents some relief.

For that matter, a fool and his bridge partner are soon parted.

Among the things a village never forgives are heresy and prosperity.

The five rear-admirals promoted from the battleship Arizona are to be found in the front rank.

What Europe needs is less suspicion and more brotherly love and corn on the cob.

Another good reducing exercise consists in opening the mouth and saying: "No, thank you."

Our new County Jail seems to be more successful as a hostelry than as an impregnable bastile.

There are no "idle rich." All are kept busy dodging people who want some of it.

You will recognize the advent of autumn by the showing of advance spring styles.

People are more sincere in a hick town. Bluffing won't work; everybody knows how much you make.

It will take fifty generations to breed pure Americans and longer yet to breed them pure in heart.

It is estimated that 27 per cent of the people who covet Ford's income blow in more than Henry does.

Happy married people usually laugh at the same joke even if it's the husband.

Among the things a preacher needs are a good voice, a pleasing personality and some religion.

Well, well; if a man marries a little fool it's probably because he has a talent for liking that kind.

Another evil result of recent political activities is that the word "rotten" no longer seems to mean enough.

If nothing else exciting is to happen perhaps the boxing commission could be persuaded to stage its fights in public.

Correct this sentence: "We've lived in seven places," said she, "and always had charming neighbors."

The ideal husband is one who has a handsome figure in his bank balance.

The less the car costs the saucier the horn.

THE REAL ELLIS ISLAND

BY MURZA BARONOVA

Frequently in the American newspapers I have read [illegible] of Ellis Island and the treatment accorded to immigrants [illegible] the United States through that gate. Most of them are [illegible] some one on the other side who tried to enter and failed; and I am sure that in almost every case the conditions are exaggerated and distorted by a malignant spirit awakened because the writer came [illegible] the quota was filled or with irregular papers.

For I, too, have passed through Ellis Island. I spent [illegible] with my husband and 4-year-old son in what these writers [illegible] house of horrors;" and I am convinced that our experience was unlike that of thousands of others who passed through these [illegible]

I, too, found Ellis Island a mad[illegible]house. The confusion was at times almost as bad as that in Odessa under the Reds. But the fault was not with the system, with the officials in charge or with any lack of accommodations. It was a madhouse because the ignorance, the stupidity, the maliciousness and the wild clash of nationalists of different countries temporarily domiciled there made it so.

Ellis Island was to me and my boy a house of refuge. We were strangers, could not speak the tongue of the land on whose shores we were cast by the Red wave that swept us forth from our homeland. We found there cleanliness and comfort—so different from what we had experienced in Bulgaria and Turkey. There were clean beds, baths, food of excellent quality and in abundance, medical attendance, a woman attendant for our dormitory who spoke my native tongue. There was comfort and privacy for a woman.

And we received all that without any expense to ourselves. I slept there in security, knowing that the strong but kindly figure of Uncle Sam watched over us; that there would be no shots in the night, no wild fanatics to chase us from our lodging. For the first time in six months my feet seemed to rest on firm land. I felt again that God was in the heavens and that the milk of human kindness still flowed on earth.

CONTRASTS

When we landed as refugees in Varna, Bulgaria, in March, 1920, we were taken to a house of detention so unclean that I feared to come in contact with the scanty furniture. There was no bedding.

We were herded about like animals. I was rudely jostled through a kerosene bath without even a pretense of privacy, and the odor of kerosene stayed in my hair for weeks. There was no food, no fire; and when we were released they sent us to sleep in some empty railway coaches, with the windows all broken—wrecks from the war—all night, in a rain that drove through the windows and drenched us to the skin. They probably did the best they could and we were grateful then, for Varna was the only port that would receive us at all.

On the Turkish boat that brought us to New York I heard many tales of the way immigrants were mistreated, robbed—sometimes even served poisoned food to get rid of them—at Ellis Island. After the experiences in Eastern Europe we were all prepared to believe the worst.

But what a happy disillusionment when I found neatly dressed women attendants waiting at the wharf to go with us to the place of detention! The happy faces I saw on the docks and the glimpses of New York served to reassure me. It was just as my sister had written it would be.

BEDLAM BEGINS

The first thing when we arrived inside the inclosure of Ellis Island was the separation of the men and women. I was prepared for this and accepted it. But there the confusion began. There were hundreds of ignorant immigrants from the villages of Eastern Europe. They could not understand this separation. Wives set up a terrible howl when told they must leave their husbands and sisters when separated from their brothers. And the men raged and fought with their guards, who had to subdue them and drag them away.

It was a bedlam, indeed, and the wonder to me was how the attendants retained their composure in the midst of such confusion. How grateful I felt for the clean towels and linen in the women's quarters. I could have kissed the hem of the dresses of the polite women attendants.

But all the immigrants did not take it so. I recall there was a Rumanian Jewess in our apartment; and there were four or five Italian women who clamored that they would not support the indignity of contact with such a creature. They began upbraiding her and they became so excited that three attacked her; and the attendants received some scratches themselves before order was restored.

I tried to comfort a pretty peasant girl from Czecho-Slovakia—from a village near Prague. She had come with her brother; and when they were separated she actually went into convulsions, believing that they were being parted forever. He fought, too, with the attendants who took him away. I told her they would be together again as soon as their papers were properly stamped; but she was without faith.

That night there were three or four fights in our quarters. A group of Austrian women and another of Italians started to arguing about the right and wrong of the war; and they were soon pulling hair. What a time the attendants had! Such scenes were enacted whenever a new contingent of immigrants arrived. At times they made the day and the night hideous. But what could the attendants do about it except try to mollify them and keep them apart? Was it their fault that such ignorant and excitable persons came from the other side to take up their residence in this country?

My husband told me of even wilder scenes in the men's depart-

Rock Water
From 2000 Feet Above Sea Level
[illegible] Arrowhead Springs [illegible] comes from deep, clean, [illegible] mountain rock, at the [illegible] of the famous mountain known [illegible] Arrowhead.
[illegible] clear and absolutely pure, [illegible] natural water is one of [illegible]'s most perfect productions.
[illegible] sparkling, crystal clear [illegible] and fresh, delicious [illegible] how it quenches thirst.
[illegible] in the early morning from [illegible] springs and bottled the same [illegible] you get it absolutely fresh.
[illegible] WEstmore 5231 and ask [illegible] a 5-gallon bottle delivered. [illegible] FREE, for we will gladly [illegible] your money if you are dis[illegible].
[illegible] are so partial to it that [illegible] gallons are consumed in [illegible] and vicinity alone—than all other kinds combined. If it's "Arrowhead" you're [illegible] pure.
Arrowhead Springs
[illegible]head Springs Corporation
[illegible]elephone WEstmore 5231

COLLEGE REGISTRATION
UNIVERSITY SOUTHERN CALIFORNIA
SEPT. 13th
UNIVERSITY CALIFORNIA SOUTHERN BRANCH
New Students Sept. 11
Old Students Sept. 13
[illegible] wants to go to college face covered with pimples, most embarrassing and oft repulsive. Start using ACNE-[illegible] immediately and you will [illegible] surprised to see how quickly unsightly pimples and blackheads will disappear. [illegible]OWL, LIGGETTS and other [illegible] drug stores.—[Advertise-

PILES
[illegible] successfully painlessly without [illegible] or [illegible] by the New [illegible] Method. The relief is [illegible] guaranteed or no cost to you. [illegible] Fistulas, Fissures, Fistulas and other rectal diseases also find [illegible] relief under this treatment. Send for Free Booklet
[illegible] Coast Proctological Clinic [illegible], M.D., and S. C. Hanley, M.D. [illegible] Loew's State Bldg., Los Angeles

TITLE COMPANY [illegible] Title Insurance Co. [illegible] Spring. TRinity 4331.
[illegible] TITLE COMPANY [illegible] Guarantee Bldg. VAndike 1054.
[illegible]ANT—SAN BERNARDINO [illegible] Walker, 812 Platt Bldg. [illegible] systems. Investig. 371-46.
[illegible]TING—Miss L. M. Clark. [illegible] System Co. Audits, systems. Instruction to operators on their individual [illegible] 1420 OAK ST. WE. 3926.
[illegible]TING—OUTDOOR DISP. [illegible]STER & KLEISER CO. [illegible] Washington. BEacon 7230.
[illegible]TING—STEERY CAR [illegible]CIFIC R.R. ADV. CO. [illegible] Chas. Callender. TR. 5643.
[illegible]NCIES—AUTOMOTIVE [illegible]ENNETH S. CLARK. [illegible] Figueroa. WE. 5001.
[illegible] AIR COMPRESSOR CO. [illegible] Flower. WE. 4331.
[illegible]—PORTABLE [illegible] COMPANY [illegible] Comp. Pneumatic & Electric [illegible] Santa Fe ave. FA. 4636.
[illegible] LUBRICATORS [illegible] METAL PRODUCTS CO [illegible] Alameda. AN. 5554
[illegible] KNITTING MILLS [illegible] Stash... 3848 [illegible] Specialists to [illegible] hose sweaters.
[illegible]STERS BEAUTY PARLOR [illegible] & dyeing our spec. [illegible] Phone. VA. 4340.
[illegible]ER SERVICE [illegible] BROS. & CO. [illegible] Washington. AT. 2313.
ORIENTAL NANNKEEN. [illegible] FROM NANKEEN [illegible] GUARANTEE. [illegible]ERTON AVE. DR. 3212.
[illegible] APT.-HOTEL [illegible] and Gramercy Drive. [illegible] hotel in the West. [illegible] and exclusive. [illegible] residential district. [illegible] large lobby, ballroom [illegible] and daily maid service [illegible] room and connecting [illegible] 2 baths and showers. [illegible] suite, individually [illegible] electric [illegible] Murphy electric [illegible] Frigidaire, combination [illegible] electric ice water and [illegible] refrigerators. For [illegible] phone DRexel 5247.
[illegible]ELLE MAISON [illegible] Included. [illegible] refined [illegible]
[illegible]MORE AVE. [illegible]
[illegible] APARTMENTS [illegible] ALEXANDRIA. [illegible] Distinctive. H car.
[illegible] Fuel [illegible] Power, F & M [illegible] Power. AX. 1311.
[illegible] Wood Laundry [illegible] Service. [illegible] Station. EM. 5661.
[illegible]RICE STATION GARAGE. [illegible] & MAIN ST. [illegible]
[illegible] GARDEN FURNITURE [illegible]RATIVE STONE CO. [illegible] Flower. WE. 6197.
[illegible] COMMUNITY [illegible] Sherman [illegible] Chamber. [illegible] Vandike 8232
[illegible] SOCIETIES, ETC. [illegible] Southern California [illegible] Automobile [illegible] Assn. WE. 5400.
[illegible] SOCIETIES, ETC. [illegible] Automobile [illegible] Assn. [illegible] Laundry [illegible] TU. 1036.
[illegible] APT.-HOTEL [illegible] LEONARD [illegible] Alvarado. Trinity 4372
[illegible] 20 yrs.' experience. [illegible] COMMERCIAL [illegible] BOARDMAN CO. [illegible] Los Angeles. BR. 3084.
Auto—Fisher Used [illegible] 3674 S. Main.
AUTOMOB... Rent a New [illegible] HERTZ DRIVE-[illegible] INC., Main [illegible] ME. 4141.
AUTOMOBILE [illegible] AUTO CL... [illegible] Figueroa at...
AUTOMOBILE [illegible] INTER-INSURANCE [illegible] Figueroa at...
AUTOMOBILE [illegible] Gen. Motors [illegible] 717 So. Hope
AUTOMOBILE [illegible] See the Mo... [illegible] MORELAND [illegible] 2326 So. Main
AUTO LOANS [illegible] THOS. [illegible] Commercial [illegible] Paying [illegible] All Busi... [illegible] No Red Tape [illegible] 1330 S. Hope. MI...
OPEN EVE... [illegible]
AUTO TOPS... Thos. W. Gol... [illegible] Stash... 3848
AWNING MA... COLVIN'S S... [illegible] 5430 Wilshire
BABY SHOP... UN. 4949. [illegible] Infants' & ch... [illegible] Western, L... Long Beach.
BAIL BONDS [illegible] 314 Palo Ha... [illegible] OPPOSITE T...
BAIL BONDS [illegible] AUGUST... Ph. Faber 6...
BAKERS' & CO... SOUTHERN [illegible] 814 E. 3rd s...
BATHS AND M... Health Baths [illegible] 1420 S. HOO...
BATHS—SULT... Men's Dept. [illegible] Women's Ac...
BATTERY SER... LUZ BATT... [illegible] Melrose at K...
BEARINGS—M... Pac. Ball Bea... [illegible] Bower roller...
BEAUTY CULT... Florentine Be... [illegible] 322 S. Broad...
BEAUTY CULT... Florentine Be... [illegible] 326 So. Broad...
BEAUTY SHOP... TOP OP... [illegible] 229 Court St...
BEAUTY PARL... Permanent W... [illegible] Eve. by ap. 12...
BEAUTY SHOP... MME. NELL... [illegible] 215 S. Broadway
BEAUTY SHOP... Mrs. Fields [illegible] 3206 Central...
BERLITZ SCH... SCHOOL... Native teachers...
BIRDS AND P... ALL KINDS... [illegible] J. C. S...
BLEACH [illegible] HOUSEHOL... ASK YO...
BLUE PRINTER... Cal. Mfg. [illegible] Phones 6...
BLUE PRINTS [illegible] Architects' a... So. Cal. Blue...
BOATS. Sterling... [illegible] 5101 S. Main...

ELLIS ISLAND

ZA BARONOVA

newspapers I have read denunci
nt accorded to immigrants who
gate. Most of them are writers
tried to enter and failed; and I
e conditions are exaggerated and
kened because the writer came
gular papers.

ough Ellis Island. I spent four
son in what these writers term
nvinced that our experience was
rs who passed through those
d-ment. The different nationali
would get to quarreling over
feuds they should have left in
homelands, and then they
fight.

I had not been well on the
coming over, and the inspector
vised me to take a hospital
They did not separate me from
boy and they gave me the
care—so good, in fact, that I
gered for a couple of days
I was really well enough to
back into the ward. Oh, the
ury of those soft pillows and
sheets! How the memory
with me, like the perfume
room lately filled with roses!

MANY THINGS FREE

I had an order from my
in Honolulu for $1000. The
ants in the office took charge
it for me. They arranged so
I could cash it there in Ellis
land and would not take
tip for the service. While
were there women came in
the outside with clothing for
women and children—good
clothing, hats and shoes.
was given free to the immigrants
—an example of the charity
New York.

When we were ready to
an attendant went with us to
a hotel, bought our tickets to
Francisco, came to the hotel
the morning we were to leave
York, accompanied us to the
and told the conductor where
were going and that the Federal
authorities expected that we
be well treated.

I shall never forget my first
pression of New York. How
posing and how clean it was! The
people were all very much in a
hurry, but they were well dressed
and all seemed happy.

HAPPY FREEDOM

I had never seen so many
ing, animated faces at one
I know that each person has
cret griefs; but these Americans
did not carry the grief on
faces. They all radiated
dence and hope—so different
the gloomy, morose, starved, oppressed
masses I had left behind.
And how I thanked good God
and morning that he had brought
us to such a land not only of
ise, but of fulfillment!

When we arrived in San
cisco there was no one to
us. I remember how we
abashed in the ferry station.
husband speaks three or four
ropean languages, but did not
know American. A big policeman
was standing near the entrance.
My husband placed our hand
gage against the side of the
ing and told me to stay close
the policeman while he walked
about and found some one who
could speak one of the tongues he
knew.

I recall how I took my boy
the hand and stood close
the great broad back of that
cer. I felt safe if he was
He started to walk about and
tiptoed close after him, stooping
down to make myself as little as
possible.

He looked at me and said
thing I could not understand. Then
he started to walk away and I
trailed right after him. He looked
around, hesitated and walked further. I was so frightened at the
bustle about me that I kept close
to him.

Then a woman passed. He
smiled, spoke to her and motioned
to me. She came up and spoke
in Russian, said she was a welfare
worker, showed me a badge and
asked me where I wanted to go.
But I was afraid she might be one
of those bad women I had been
about and caught hold of the
sleeve of the policeman.

Then my husband came up. The
woman spoke to him and all was
soon arranged. She took us to a
hotel, came to us the next morning, made out a list for me of Italian and English names of
dishes we could order in the restaurants, went with my husband
to get the tickets to Honolulu and
came to escort us from our hotel
to the boat.

We were never robbed, never
insulted, always treated with the
highest courtesy; and no one
would accept any gratuities for
the service they rendered.

I am sure that all other immigrants who trust themselves to
the Federal and city authorities
are similarly treated.

Only those are harshly handled
who become violent and must be
restrained by force. Too few of
the people of this country realize
how well the immigrants coming
are treated. They hear only, from
those who have some fancied
grievance and not from the thousands who find in this country a
true land of promise, a refuge, a
land on which they are cast from
the shipwreck of the old World.

Those who are not grateful for
this should all be sent back to the
mire from which they came. This
country, like a home, cannot be
kept clean if pigs are permitted
in the dining-room.

Rock Water
From 2000-Foot Above Sea Level
Arrowhead Springs
from deep, clean, mountain rock, at the famous mountain known
clear and absolutely pure, mineral water is one of most perfect productions.
sparkling crystal clear fresh, delicious quenches thirst.
early morning from and bottled the same absolutely fresh.
Wilshire 3221 and ask bottle delivered.
everything we claim for FREE, for we will gladly your money if you are dis-
so partial to it that gallons are consumed in and vicinity alone—all other kinds com-
If it's "Arrowhead" you're pure.
Arrowhead Springs
Corporation Wilshire 3221
LLEGE
EGISTRATION
UNIVERSITY SOUTHERN CALIFORNIA SEPT. 13th
UNIVERSITY CALIFORNIA SOUTHERN BRANCH
New Students Sept. 11
Old Students Sept. 13
wants to go to college covered with pimples, embarrassing and oft
Start using ACNE immediately and you will be surprised to see how quickly unsightly pimples and blackdisappear.
LOGGETTS and other drug stores.—[Advertisement.]
PILES
Dr. Pinkerton's Pile Remedy
Pinkerton Proctological Clinic
Suite 6-a, 1st & S. Hamilton, M. D. Broadway
Hours 9 to 5 Sun. 10 to 12

"FOLLY OF FOOL" FITTED TO PRESENT-DAY TYPE

"It's Nobody's Business What I Do" False in Every Application, Declares KHJ Speaker

The person who says "It's nobody's business what I do" is treading the path of irresponsibility that leads to certain ruin, according to the opinion expressed by Rev. Albert S. Reitz, pastor of Fairview Heights Baptist Church, in his sermon yesterday from KHJ, The Times broadcasting station. Preaching on "A Fool's Folly," Mr. Reitz spoke in part as follows:

"The meaning of my subject is clear when I quote to you the saying of Solomon: 'The way of a fool is right in his own eyes. On this basis the fools are not all dead, for every day the news of some fool's folly is flashed over the wires to be broadcast to the world's listening ear. And the way to find this fool is to mark the ones who say: 'It's nobody's business what I do.' They are wrong. It is somebody's business. Watch the young men and women who say it. When they come to the end of the short trail that leads to Whittier, or Ione, or San Quentin, they find that it was the city's business, that it was the State's business what they did—but they found it out too late. And it is the country business what a man does. Ten years ago when half the world was on fire and this country was flung into that furnace of hell across the seas, thousands of men who had said it was nobody's business what they did found it was their country's business and their whole manner of life was changed for months to come.

"It is the folly of the fool to say, 'It's nobody's business, for first, last and always, it is God's business what we do. And yet, after all, it is not so much what we do, but whose we are. If a man belongs to Christ, who brought heaven down to earth and lifted man into fellowship with God, it is reasonably sure what he will do in the day of duty and privilege. If he belongs to the enemy of his soul, the Father of Lies and the author of sin, it is safe to say that he cannot be trusted, either in private or public life.

"When Satan rules your body, that body becomes the grave of your lost privilege as a child of God, the casket of childhood's cherished hopes, the tomb of countless opportunities of noble service! When Satan rules your mind he leads you slowly but surely down the stairway of lofty achievement, down and down into the very cellar of your nature, where the sunlight of noble thinking seldom comes. And when he rules your spirit you have allowed him to enter the very citadel of your soul. Guard your body lest he ruin it. Guard you mind lest he wreck it. Guard your spirit lest he destroy it. He will come into your consciousness with all the subtlety of hell.

"Let Christ control your body. He will make it His dwelling place. Let Christ control your thoughts; He will turn the old sin-grooves of hell into gray matter for God. He took Bunyan, the swearing tinker of Bedford, and so transformed his mind that he gave to the world one of its greatest books. Let Christ control your spirit, and then, though you languish in prison like Paul, your free spirit will sing songs of victory!"

DR. BROWN DISCUSSES MEXICAN CONDITIONS

"The Crisis in Mexico" is the subject of a sermon preached yesterday by Dr. Bruce Brown at South Park Christian Church. Dr. Brown said, in part:

"There never have been but two ideals of government and probably never will be. One is that all authority is centered in one man or a little group of men. This is the autocratic or despotic ideal. The other is that the people themselves possess all authority and that their so-called rulers or officers are only their servants. Masonry in Italy and religion in Mexico are typical exponents of these two ideals. It is interesting to note the great difference in the methods used for the attainment of their ends.

"In Italy the lodges are closed and prohibited. In Mexico, no institutions have been closed by the government. All churches not functioning as formerly have been inhibited by their own authorities. In Italy the property of the lodges has been confiscated and turned to other uses. In Mexico the title to the property has for generations been in the government, but this is a real advantage to the churches, and I wish it were the law here, for we would then be relieved of all worry and much expense. No property has ever been taken from the use of any denomination unless its use had been perverted.

"In Italy every Mason is disqualified for public office. In Mexico a man's religious or fraternal affiliations are no hindrance to him whatever. In Italy church and State bitterly denounce Masonry. In Mexico Masonry earnestly supports the government and every form of religion. In Italy, when Masonry suffers, it begs not, but abides its time. In Mexico, vehement protest is made against the government when there has been no tyranny or injustice. Many churches gladly obey the law and find it just and helpful.

"If autocracy finally triumphs in Italy, the nation will be turned back to the darkness and oppression from which Garibaldi and Mazzini, the great Masons, delivered it. If democracy and justice win in Mexico, the nation will advance 1000 years in a generation. A conflict with far greater issues involved than those of the World War is being waged on these two mighty battlefields."

HIGH SCHOOL STAGE OF THOUGHT OBTAINS

Rev. W. C. Isett, pastor of Amanda Chapel, preached yesterday on "Let God Do It." He said in part:

"Religion has become such a benevolent thing, that we are now sitting back and letting God do it, just as we 'let George do it' in our business and social responsibilities. It is an interesting study. The last ten years has made a complete revolution in our manner of thinking religiously. From the old evangelism there was a reversal to the marvelous love of God. At the same time, the intensive study of psychology resulted in the exaltation of the power and authority of the human mind. This practically relegated God to heaven to reign benevolently over sinless angels and made each man a little god in himself.

"It has had almost a disastrous effect upon religious organizations. 'If God wants anything done religiously in the world,' we practically say, 'let Him do it, as we are capable of managing our own affairs.' Judgment, other than the human result of our own mistakes, has been taken out of our vocabulary. There is little or no feeling that God either can be or is outraged by our neglect of Him.

"We are fast making God an impersonal thing instead of a Supreme Being. But there is coming an investigation into the world of the spirit which will results in placing God again on the throne of the universe and man at His feet in reverent worship. The study into man's place in the kingdom of God reveals that we are now in the high school period of religious thought: we know it all. We shall grow out of it, and turn in to be real helpers of God after our graduation into the realm of real manhood. We shall not only let God do it, but let Him do it in us, and through us for others."

CHRISTIANITY HELD TORCH OF LIBERTY

Dr. Kerr Boyce Tupper, noted pulpiteer of Philadelphia, preached at the Temple Baptist Church yesterday on "America From a Religious Viewpoint." He said in part:

"Just as ancient Rome had as its mission to inculcate organization and law; ancient Greece to project a lofty idealism and ancient Israel to teach right and righteousness before God and man, so may it be that this blessed, blood-bought land of ours may have the glorious honor to place the crowning touch of brotherhood upon the evolution of society and so hasten the federation of the world. A special aspect of our land demands discussion in a Christian temple, namely, its religious phases. This is the highest of our national relations. More than boundless fields and bottomless mines, armies and navies and munitions of war, even more than splendor of civilization and warmth of patriotism, are those great principles that lay the basis and erect the superstructure of genuine national progress, power and perpetuity.

"Our founding fathers were conscience-respecting, liberty-loving, tyranny-hating, God-fearing and God-serving men. We are largely what we are, as a nation, because of English Puritan, Scotch Covenanter, French Hugenot and German Moravian, with their noble creeds and deeds. America is a Christian nation, though not, as yet, a Christian people. We are Christian in traditions, in ideals, in religion and in legal implications, as Webster pointed out in the famous Girard case. Recall Columbus at Salvador, the Mayflower compact, the Rhode Island and Maryland original charters. Learn from the splendid symbolism of historic Plymouth Rock, monument of America's faith in the Decalogue, in revelation, in morality, in education, in law, in freedom and in Christianity. Our foundations were laid by men who believed in God, the Father Almighty, and in His Son, Jesus Christ. May we today be worthy sons of our noble sires!"

DEVOTION DECLARED PATHWAY TO HEAVEN

Dr. H. C. Culbertson, pastor of Mesa Congregational Church, preached yesterday on "Life's Four-horse Chariot." He said in part:

"Many persons find life dull and unprofitable. They rush into folly because life is to them only 'a tale told by an idiot, full of sound and fury, signifying nothing.' Paul likened life to a race and calls before us the thought of the Grecian contenders in the national games, the enthusiasm, the cheers, the throngs of watchers and the olive crown of victory. To the Christian, life is worth while, is a splendid, glorious contest, a conflict with evil, a magnificent achievement.

"A modern leader of the medical profession has said that the four things men live by are work, play, love and worship. These are the horses of our chariots in the glorious gallop toward the eternal goal. Idleness is a curse, for in idleness the soul feeds upon itself and perishes. Drudgery is a curse because there is no intelligence in it. But honest work, with a realization of what is being accomplished, thrills and awakens the deepest instincts of our nature, makes manhood and womanhood worth while.

"Never before have men so realized the value of play as in our time. Picture shows give wings to the romantic instinct in us all; music vibrating over the air penetrates a million homes; baseball and golf, laughter and good will brighten our lives with variety and give us zest for the sterner tasks. Love calls forth the noblest part of us, the impulse to protect, to sacrifice, to broaden our sympathies and interests, and it gives a practical direction to all our work and play.

"Worship is man's upreach toward God, and, just as no one can live physically without air, so no one can attain life's finest possibilities without being conscious of the Divine spirit, in whom we live and move and have our being. If your life chariot is in the ditch, or aimlessly turning to and fro, hitch up anew the four horses of work, play, love and worship, set your eye upon the goal of Christ, the prize of the eternities and set forth once more in all the joyous, wholesome enthusiasm of true manhood and womanhood."

TRIBUTE TENDERED DR. CHARLES ELIOT

Dr. Edgar F. Magnin, rabbi of Temple B'nai B'rith, addressed his congregation yesterday on "Eliot, the Educator." He spoke in part as follows:

"Charles W. Eliot was a real educator. He was not a formalist, but a thinker. He was liberal, tolerant and progressive. He was not afraid to experiment in the field of education. His idea of culture was something more than a matter of adornment. He would have education touch the sensibilities and souls of men and women. And he did this in his writings and in his leadership of Harvard University. All who came into contact with him may not have taken advantage of the opportunity, but there are thousands of men and women the world over, and particularly in this fair land, who have dedicated themselves to higher ideals and a more serviceable life because he left the imprint of his personality and character on their minds and souls.

athletic centers and social gatherings. Far from inculcating or encouraging snobbishness, they should impregnate their students with a larger conception of American democracy and human sympathy. They should create thinkers and not pedants. Eliot will live on through the good that he did. The torch he handed down will be carried from generation to generation by those who appreciate the privilege and beauty of real scholarship."

MANY TO HEAR HOOVER

Reservations for Chamber Luncheon Cannot Be Made Today

Reservations for the Herbert Hoover luncheon at the Biltmore Hotel Wednesday noon cannot be made today, it was learned last night from officials of the Chamber of Commerce.

The chamber offices will be closed all day in observance of Labor Day. In anticipation of a rush for reservations tomorrow, extra help has been placed in the auditing department of the chamber, which is in charge of ticket sales.

With the announcement that the general public was invited, reservations poured into the chamber up to closing time Saturday, at a rate that would indicate the biggest turnout at any chamber luncheon during the year, according to Secretary Arnoll.

a new number to call for
ADOHR milk
OXford 1156
Visit the ADOHR CREAMERY at La Cienega Boulevard on 18th Street and see how carefully your milk is handled

"Everything for Buyers—Buyers for Everything" TIMES WANT ADS

Watch Elimination!

Good Health Requires Good Elimination.

RETENTION of bodily waste matter in the blood is referred to as a "toxic condition." This often gives rise to a dull, languid feeling, and sometimes toxic backaches and headaches. That the kidneys are not functioning perfectly at such times is often shown by burning or scanty passage of secretions. Many people have learned to assist their kidneys in ridding the blood of these toxic products by drinking plenty of pure water and the occasional use of a stimulant diuretic. *Doan's Pills* are a stimulant diuretic and act on the kidneys only. They have earned a national reputation. *Ask your neighbor!*

Doan's Pills
Stimulant Diuretic to the Kidneys
At all dealers, 60c a box. Foster-Milburn Co., Mfg. Chemists, Buffalo, N. Y.

COMMERCIAL GUIDE TO GREAT SOUTHWEST
Progressive Business Men, Realtors, Merchants and Manufacturers Specializing in Superior Business Service and Merchandise.

Auto—Fisher Auto Salvage & Supp. Used parts for any car. 2671 S. Main st. Ph. RI. 1207.

AUTOMOBILES FOR RENT
Rent a fine car and drive yourself. HERTZ DRIVURSELF STATIONS, INC., Main office, 513 W. 5th st. MI. 6181.

AUTOMOBILE INSURANCE AT COST
AUTO CLUB OF SOUTHERN CAL. Figueroa at Adams. BEacon 6000.

AUTOMOBILE INSURANCE
INTER-INSURANCE EXCHANGE Figueroa at Adams. BEacon 6000

AUTOMOBILE TRUCKS
Gen. Motors Truck Co. Dist. GMC 717 So. San Pedro st. TRinity 2817

AUTOMOBILE TRUCKS
See the Moreland Rebuilt Trucks MORELAND SALES CORPORATION 2225 So. Main st. Phone WE. 5321.

AUTO LOANS
THOS. CARNEY CO.
Auto Refinancing
Payments Reduced
All Business Confidential.
No Bad Time. Drive Your Car
1320 S. FLOWER ST.
MI. 9781. PHELAN
OPEN EVENINGS. WEstmore 6175.

AUTO TOPS—Limousine Upholstering
W. W. Golding, carpets, seat covers, cush. 3540 S. Vermont. RI. 1546.

AWNING MANUFACTURERS
COLVIN'S SERVICE AWNING CO.
2426 Wilshire Blvd. Whitney 3274.

BABY SHOPPE—Furniture, Gifts.
UN. 6949. YE BABY SHOPPE.
Infants' & children's wear. 4350 S. Western. L. A. & 1403 E. 4th st., Long Beach.

BAIL BONDS Y. L. JAMES & CO.
214 Union Bldg. 1st & Broadway.
OPPOSITE TIMES. TU. 8390.

BAIL BONDS
AUGUST M. NARDONI
Ph. FAber 6898. 218 N. Broadway.

BAKERS' & CONF'RS' SUPPLIES
SOUTHERN CALIF. SUPPLY CO
314 E. 3rd st. MAdison 6161

BATHS AND MASSAGE—"Millikins"
Health Baths. Sulphur & Medicated. 1630 S. HOOVER. BE. 6339.

BATHS—SULTAN TURKISH BATHS
Men's Dept. Metropolitan Bldg.
Women's, VAndike 1049. 607 S. Hill

BATTERY SERVICE
LIFE BATTERY & IGNITION
Melrose at Kingsley. Tel. OL. 76066.

BEARINGS—NEW & REGROUND
Roc. Ball Bearing Co. Fafnir Ball & Roller roller, 415 W. Pico. BR. 6105

BEAUTY CULTURE
Florentine Hair Dressing College 322 S. Broadway. TU. 3257.

BEAN TURBINE PUMPS—ME. 6896
Bean System of Rapid Car Washing
S. E. S. CO., 462 E. 3rd Dist.

BEAUTY CULTURE
Florentine Hair Dressing College, 322 So. Broadway TU. 3257.

BEAUTY SHOP—"SUNSHINE"
TOP OF COURT FLIGHT
320 Court Bldg. Main 3792.

BEAUTY PARLOR, ELITE
Permanent waving, Lanoil, Circulat. Eve. by ap. 1328 W. Pico. WE. 6457

BEAUTY SHOP—Face Rejuvenation.
MME. NELL E. ANDERSON.
215 S. Broadway. MI. 2764.

BEAUTY SHOP—"ORIENTAL"
Mrs. Fields 1st-class Colored Service 3266 Central ave. HU. 7122

BERLITZ METHOD
SCHOOL OF LANGUAGE
Native tchrs. 1928 Kest. DR. 0016

BIRDS AND PET STOCK
ALL KINDS. EVERYTHING for them. J. C. Edwards. 613 S. Grand

BLEACH "PUREX" AX. 8041.
HOUSEHOLD and LAUNDRY.
ASK YOUR GROCER.

BLUE PRINTERS
Cal. Map Co. Story Bldg.
Phones 61506. Main 4508.

BLUE PRINTS
Architects' and engineers' supplies
Su Cal. Blue Print Co. 114 W. 3

BOATS, Marine Engines, Hardware
EMIL AARUP
8161 S. Main. AX. 8839.

BOATS, SKIFFS, DORIES, DINGIES
ALEWIS, 167 E. 6th st.
AX. 3971. REASONABLE PRICES

BONDED SERVICE EMPLOYMENT AGENCY, 130 S. Broadway. BR. 0056; VA. 9434.

BON TON DRESSMAKING STUDIO
Patterns and dresses cut to order. 2406 W. Wash. Rm. 1. EM. 5813.

BOOK ON AIMEE—AGTS. WTD.
JOHN KERSHNER, Publisher, 2001 W. Washington. L. A.

BOOKS BOUGHT FOR CASH
Buyer will call for salable books. Powner's, 342 S. Spring. TU. 5413.

BRAZING, WELDING, ALL MET.
CARTER, S. C. CO. Main 6153
1500 Santa Fe ave. BRdwy. 7984.

BUILDERS' DEPT. STORE
MOX. INC.
175 E. Jefferson HU. 9000

BUSINESS & INDUSTRIAL SNAPS
Building & loans. A. J. HARRIS, 1824 Central ave. WE. 3269.

CAFE—DANCING
Chinese and American dishes. New China Cafe, 818 W. 6th st.

CARPENTER & CABINET MAKERS
Interior Cabinet Co. Stores fixtures alter. 232 W. 1st. TUcker 5697.

CARPET CLEANING—GILES
Oriental Rugs Repaired
6767 Romaine st. HO. 3965.

CARPET CLEANER—MASTER
City Steam Carpet Cleaning Works 2152 Sacramento st. Main 0430.

CASH REGISTERS—2ND-HAND
American, Hitwoods, Nash, J. S. Waller. 383 S. Los Ang. TU. 5301.

CEMETERY—Beautiful Hollywood
Cem. Cres. Perm. Memorial Park 6000 Santa Mon. Ho. 8455. HE. 3830

CEMETERY—EVERGREEN
Michigan & Evergreen. AN. 5948. Office, 906 Brack Shops. TU. 1342.

CEMETERY—INGLEWOOD PARK
Rodondo Blvd. TUcker 6164. 621 Van Nuys Bldg., Los Angeles.

CESSPOOL CLEANING—DRAINING
California Cesspool Cleaning Co. DRexel 8507.

CHINA & GLASSWARE
THE MYERS CO.
1010 S. Maple. TU. 8003

CHIROPRACTOR—PALMER GRAD.
Edith Iona Moon, D.C., X-ray. 603 S. Figueroa. BR. 7811

CLEANERS—HOUSE & WINDOW
From garret to cellar in one day. The Acme Cleaners, ME. 1680.

CLOSE TO THEATERS & SHOPS
B. & M. AUTO PARK
220 S. Broadway.

COLLECTION AGENCIES
We Finance and Collect Accounts or damage cases. We also make investigations. 222 STORY BLDG.

CONTRACTOR—BUILDER—Finance
2 rms $1000. 5 rms. $2500. Gar. $45 up. Ring & LARSEN. TH. 2795

CONTRACTORS—BUILDERS
ALEX S. HIDELL, 10200 S. Main. Lowest estim. Free plans. TH. 4820.

CONTRACTOR—SAN BERNARDINO
1876 G st. A. W. CHAMBERS. Homes that satisfy. Est. free. 25802

CONTRACTOR—SUBDIVISIONS
JOHN McNAMEE
750 So. Figueroa. VAndike 1209

CREMATORY
ROSEDALE CREMATORY
1821 W. WASHINGTON. BE. 7659

CUT-RATE STATIONERY CO.
CENTRAL PRINTING CO.
320 W. 3rd. TU. 5463.

CUSTOM TAILOR for Ladies & Men
LOUIS MENTZ
5149 Hollywood Blvd. OL. 2211

DE LUXE MFG. CO.—WIND WINGS
of better quality for open, closed cars. 2077 W. WASHINGTON.

DEPT. STORE, OPEN UNTIL 9 P.M.
Men's and women's wear, yard goods, furniture. Fairbanks & Dennigan, 4172 S. Bdy. AX. 3775

ELECTRIC CONTRACTORS, REPRG.
Golden State Electric Co. Supplies, repair. 826 W. Florence. THinity 4121

ELECT. CONTR. & REPAIRING
Wilson's Electrical Shop. 207 W. 1st TR. Contractors & reprs.

ELECTRICAL SERVICE—Fullerton
J. FARLEY ELECTRIC CO.
310 N. Harbor Blvd. FULLERTON 404

ELECTRIC WASHER — GAINADAY
The ARISTOCRAT of washers.
F. A. Horton Co., 7 S. San Pedro

ELEVATORS, MACHWYTE CABLES
SAFETY ELEVATOR CORP.
2125 S. L.A. st. WE. 4167. WE. 6180

EMBROIDERY SVCS.—SCHIFFLI
WESTERN EMBROIDERY CO.
1049 E. 21st st. HU. 2391.

EMPLOYMENT AGENCY—BREENE'S
High class domestic, furnishes hotel, apt.-hse., couples, restaurants & auto mechanics. 220½ S. SPRING. TR. 8765.

Employment Agency—"B.A." Specialists, in colored help. Supplying all kinds of service. Domestic and employees. 1201½ CENTRAL. TU. 4435

EMPLOYMENT—SAN BERNARDINO
Male & Female Help. Phone 25171. Ft. E. ROSENBERG, 670 3rd st.

ENGRAVERS—PHOTOGRAPH
Amer. Engraving & Electrotype Co 227 E. 1st st. TR. 8631.

FANCY GOODS SPECIALTY
New York models. Anna Duranthon 1211 W. 24th st. BE. 2879.

FLAGS, PENNANTS, DECORATIONS
LE-CO TU. 8566.

FLAT—UNFURN. 4862 Hollywood Bl.
5 rms. & bath. 2 bedrms., mod. Cheerful. Reasonable. 593-317.

FLORISTS—WHOLESALE
Murata, S. & Co. Florists' supplies. 947-749 Wall st. Main 6121.

FLOWER HOLDERS—"DAZEY"
DAZEY MFG. CO.
843 E. 21st st. HU. 6979.

FLOWERS—Real Art Flower Co.
Mfg. "Dradies" flowers from Cal. 322 S. VERMONT AVE. DR. 7729.

FUNERAL DIRECTORS
C. C. VESPER & SON, AN. 1205
Funeral Parlors, 1930 E. First st.

FUNERAL DIRECTORS—VAN NUYS
Van Nuys Funeral Parlors. 6153 Sherman Way. Lady att. Elmore & Praiswater, props. Ph. Van Nuys 192

FURNITURE
Choicest quality, lowest prices. Courtesy and service our motto. Come out and make us prove it. QUALITY STUDIO, 3807 W. Washington, cor. 5th ave.

FURNITURE, UNFINISHED
UNFINISHED furniture. Bear Furniture Studio, 1625 W. Washington. Bdwy. 6

FURNITURE WHSLE. PLUS 10%
Will be glad to send you to any wholesale house in order to select your furniture and rugs, taking your old goods in trade, balance cash. ANDERSON, EM. 1808.

GEAR SHIFT EXTENSIONS (Hushee)
For sale by all dealers. BE. 8934 M. & H. Novelty Co., 1466 W. 28th.

GOLDEN BROS.
Makers of Golden-Glow Trim'd Hats 822 So. Broadway.

GOWNS—Exclusive Make-over Shop.
Also costumes made to order. ELIZABETH TENNEY. 711 S. Bonnie Brae. DR. 2497.

GOWNS & WRAPS—Hand-made. WA. 0649, and with the individual touch. Sisters Three Shop, 3272 W. 6th.

GOWNS, WRAPS, MILLINERY, FURS
Made to order. "Monsieur Jack." 423 S. Western ave. DU. 8595.

GREENWOOD SCHOOL FOR GIRLS
6 years upward.
3928 Franklin. HO. 2986.

GROCERIES—WHOLESALE
M. A. Newmark & Co., wholesale only, 6th & Alameda. TR. 3651.

HANDWRITING EXPERT
Carlson Milton, Exa. Photographer Questioned Doc. 601 Law Bldg. 128 N. Bdwy. (Opp. Hall of Records.)

HEATING—GAS, OIL, WATER
PACIFIC GAS RADIATORS
616 W. 8th st. Metropolitan 8080

HEATING, VENTILATING, COOLING
Air Conditioning.
Berg Heating & Ventilating Co. DR. 4967. 742 Laura ave. Hte. Dr.

HEATING—WARD HEATER CO.
1241-1243 S. Hope st.
BR. 6241. TU. 9243.

HEMSTITCHING & EMBROIDERY
White Vogue Hem. Peerless Hemst. Co 356 S. Bdwy. Rm. 233. BR. 1447

HEMSTITCHING. M. E. GLATT.
Art goods, pleating, silk hose. 3613 S. Vermont. Res. BE. 1889 eves

HERBALIST
D. R. FONG—Chinese Herbs
1016 So. Hill st. BRoadway 0923.

H. M. GARDNER SCHOOL. Stage, Art
dramatic & musical comedy. 1333 S. Georgia. PR. 0765.

HOTELS & APARTMENT HOUSES
G. W. SARF
202 Delta Bldg.

HOTEL NADEAU, 1ST & SPRING
$1 day & wk. up. Ground flr. lob. H.&C. water, priv. bath. $25 mo.

INDIVIDUAL LAUNDRY, GA. 9134.
Finished & rough dry. Nice work. Low rates. 54346 YORK BLVD.

INSURANCE—ALL KINDS
Henderson, J. R. Insurance all kinds 901 Nat. City Bank Bldg. TR. 7831.

INSURANCE—FIRE, ADJUSTMENT
Our agency handled H. M. FARRAR. 725 Rives-Strong Bldg. VA. 8811.

INSURANCE—FIRE AND AUTO.
WREN & VAN ALLEN, INC.
1004 Merchants' Nat. Bank Bldg.

IRON AND STEEL—MFRS.
Pioneer Boiler and Machine Works 1226 Palmetto st. TRinity 1139

J. CLARK SELLERS
Handwriting expert & Microscopist 453 S. Spring. VA. 0598.

JANITOR SUPPLIES—Mfg. & Jobbers
"EVERYTHING for the JANITOR"
SMITH-VAN MOURICK CO.
2465-67 Porter st. TU. 7757.

JAPANESE GOODS, WHOLESALE
The Yamatoyo Co. Chinaware, Art Goods 327 E. 2nd. TUcker 2138.

JEWELERS
Kaplan Bros., Title Guarantee Bldg. 4th & Broadway. TU. 2085.

JEWELRY MANUFACTURERS
Perrin, William F. Mfr. gold & platinum. 418 Stack Bldg. VA. 8446.

JEWELRY—WHOLESALE
Carl Engmann Jewelry Co.
1013 W. 16th st. BEacon 6276.

KODAKS AND REPAIRING
CALIF. CAMERA HOSPITAL, 921 O. T. Johnson, 356 S. Bdy. BR. 7610

KODAK FINISHING—FRAMING
1c Less ON ALL PRINTS. FILMS DEV'D FREE. EXPERTS. HERRICK, 7710 CANTA MONICA BLVD., HOLLYWOOD.

LABOR HELP OF ALL KINDS
VA. 8449. Reas. fees. 446 Towne. RED CROSSING. EMP. AGCY.

L. A. COACHING SCHOOL
Jr. & Sr. Hi Schl. Civil Service Nat. School. 1609 W. 9th st. DU. 1416.

LATIN LINEN IMPORT CO.
Imp. of Art and Household Linens. 1744 S. Hill st., Los Angeles.

LAUNDRY
WEST SIDE HAND LAUNDRY
2789 W. Tenth st. DRexel 3520

Laundry—Favorite Hand Laundry
Skillful & cheerful hand work. 1033 S. FIGUEROA. WE. 1748.

LIGHTING DESIGNERS & MFRS.
WAGNER-WOODRUFF CO.
830 S. Olive. MEtropolitan 3221.

LIGHTING FIXTURES
Briterlite fixtures. Wagner Woodruff Co., 830 S. Olive. MEtro. 3221.

LIGHTING MFG. & DESIGNERS
THE MEYERBERG CO.
657 S. Grand ave. MAin 0051.

LINOLEUM—DOMESTIC & IMP'T'D
Window shades, curtain rods. VE. 9383. H. Cowan, 4001 S. Hoover.

LITHOG'D BONDS—STOCK CRTFS.
W. P. JEFFRIES CO.
117 Winston st. TRinity 9511.

LIVE-STOCK DEALERS
Bowker, L. G., 422 W. Hellman. 124 W. 4th. FAber 5554.

LOANS
Markwell & Co., 303 Citizens' Natl. Bank Bldg., 5 & Spring. VA. 3092.

LOANS—DIAMONDS
MARKWELL & CO.
303 Citizens' Natl. Bk. VA. 3092

LOANS—MORTGAGES, Trust Deeds
4½% MONEY. First and second loans. Chas. B. Throop, 601 Laughlin Bldg. TRinity 1591.

LOANS—REAL ESTATE
WE LOAN OUR OWN MONEY ON REAL ESTATE
NO COMMISSION—QUICK ACTION
BUILDING LOANS
JOHN M. C. MARBLE CO.
216 STOCK EXCHANGE BLDG.
639 S. SPRING ST. MEtro. 1535

LOS ANGELES GAS STATION MAN
When in the market to buy or sell see Harman. 1001 W. Wash.

MACARONI—MFG. & DISTRS.
WESTERN MACARONI CO.
827 Naomi st. TU. 6501.

MACH. PIPE, TANKS, FITTINGS
CALIF. INDUSTRIAL SUPPLY CO.
149 N. L. A. st. TRinity 9541.

MACHINE TOOLS
Herberts Machinery and Supply Co. LARGEST STOCK of new and used tools on the PACIFIC COAST. Los Angeles, 403 E. 3rd st. TR. 6413 San Fran., 140 1st st. Kearney 4131

"WHEN IT'S MACHINERY THINK OF HERBERTS"

MACHINE WORKS—MFRS. DIES
Hahn, Harry W., Mfg. Co. Stamping. 783 S. San Pedro. TU. 8178.

Massage and Baths—"Millikins."
Health Baths. Sulphur & Medicated. 3676 WHITTIER BLVD. AN. 9447.

MASTER CLEANER IN THE HOME
MASTER SOAP CO.
6239 S. Manhattan Pl. TR. 6537.

MATTRESS CO.—RENOVATING
GOLDEN STATE Phone W.E. 4160
BE. 8307 8745 S. Vermont BE. 2981

MINES, MINING—ASSAY OFFICE
MORGAN & CO., one of best in U.S. Hibernian Bldg., 4th-Bdy. ME. 2389

MIRRORS—ENGETIAN
Fee our display room. 921 E. First VA. 9695 Western Glass Co.

MOTORCYCLES—INDIAN
A. Van Order—Send for catalog 2115 S. Main. Phone W.E. 4160

MULTIGRAPHERS
MAIL SERVICE ADVERTISING
Rm. 905 Exch. Bldg. TU. 8133

MULTIGRAPH & MIMEOGRAPH
THE ARNOLD LETTER SERVICE
510 Detwiler Bldg. TU. 6056.

MUSIC AND ART
DU 6482 CORA M. REINIG, 461 S. Lake. Dunning system for beginners

NOVELTY PRINT SHOP
Commercial Printing. Adv. Novelties 4009 S. DALTON. VE. 1319.

PACKERS AND CANNERS
L. A. CAN CO. Ca. 9389.
Mfgrs., packers, miscellaneous cans

PAINT spray and air brush equipment
SHARPE SALES CO.
1264 S. Flower. WE. 2170.

PASSPORT IDENTIFICATION—VA.
9594. Kodak finish, while you wait. Rembrandt Studio, 312 S. Main.

PATENT ATTY.—A. B. BOWMAN,
1015 Spring Arcade Bldg.
Phone, Faber 1534.

PATENT ATTORNEY—
W. M. GENTLE.
423 Merchants' Nat. Bank Bldg. 5991237.

PATENT ATTORNEYS
HAZARD & MILLER
506 Central Bldg. Vandike 0027.

PATENT ATTORNEY
Lyon & Lyon, 708 National Bank Bldg. 14191. Main 9120.

PATENT ATTORNEY
Townsend, Copyrights, Trademarks. 712 San Fernando Bldg. VA. 8919.

PATENT ATTORNEY—REG.
N. W. Crandall, Reg. 42 yrs.' prac. Crandall Mech. Wks. 1259 S. Main.

PATTERN AND MODEL MAKERS
Carlson Pattern Shop. Patterns, Experm. wk. 1641 E. Slauson. AX. 2572

PERFECT SEAL SALE CAFE
Distributors and salesmen; valuable ter. open. Rm. 406. 206 S. Spring.

PERFEX CURTAIN CLEANERS
Work called for and delivered. 3633 S. MAIN. HU. 0285.

Perfumes and Cosmetics—Ardath.
JULIEN R. GILLES. 1st Nat. Bk. VE. 1283. 4170 S. Vermt. UN. 6287.

PHOTOGRAPHS
ANYWHERE—ANY TIME
Group, Views, Machinery. REMBRANDT, 312 S. Main. VA. 9596.

PHOTOSTAT COPYING Service
Mellenger Photocopy Service, 747 S. Hill. TU. 9565. Latest Photostat equipment. 205 Jewelers' Bldg.

PIANOS
Chickering baby grand, nearly new. Bargain. Music Storage. 427 S. Hill.

PIANOS, PHONOGRAPHS, REC'DS
STARR PIANO CO.
630 So. Hill. MA. 6834.

PIANOS—WE SPECIALIZE
In used Pianos. Knabe, Chick, Mehans, Pioneer, 352½ S. Hill. MU 2913

PLUMBING
Cal. P. M. Plumb. sup. Repair wk. a spty. 1629 W. 23rd. BE. 2504

PLUMBING—REPAIRING
Bernardin Bros. 1002 S. Bdwy. TR. 7616. Sterilizing

Of Interest to Women.

Home Hints Entertainment

Shop News Timely Topics

SOCIETY

BY MYRA NYE

Arrangements for the wedding of Miss Virginia Lee Martin, charming daughter of Mr. and Mrs. Harry Lee Martin of Gramercy Place, to Walker Havens, son of Mr. and Mrs. Wickham Havens of Piedmont, have been announced.

St. John's Episcopal Church on West Adams street will be th setting for the nuptial celebration on Tuesday, November 16, and it promises to be one of the most brilliant events of the annum. The attendants of both bride and groom-elect are to be announced later.

In the meantime Miss Martin is accepting few of the proffered pre-nuptial courtesies. She will leave at the end of this month for a rest of a fortnight at Good Springs, Nev. However, an exception is made in the case of her intimate friend, Miss Adelaide Stewart, daughter of Mr. and Mrs. William Lyman Stewart, who is giving a bridge luncheon at her parents' home on San Gabriel Boulevard, Pasadena, on the 17th inst. There will be seven tables of auction bridge.

Another courtesy to the bride-elect will be in mid-October, when Mrs. Lucin Grey will entertain in her honor.

—o—

Brougher-Ball

Dr. and Mrs. Frank I. Ball of Portland, Or., announce the engagement of their daughter, Helen, to Rev. James Whitcomb Brougher, Jr., son of Dr. and Mrs. J. Whitcomb Brougher, formerly of Los Angeles and now of Oakland.

The lovely Miss Ball is very prominent in Portland society. She is a graduate of the University of Oregon and a member of Phi Beta Phi Sorority.

Mr. Brougher is a graduate of the University of Redlands and is now in Newton Center, Boston, completing his seminary course.

The wedding will take place at the First Presbyterian Church in Portland on the night of the 16th inst.

—o—

Draheim-Smith

Mr. and Mrs. Charles Earl Smith of 3754 West First street announce the marriage of their sister, Gladys Smith, to Ernest John Draheim on Saturday, August 28.

The ceremony was an informal one, held at the Smith home, with Rev. William Cowans officiating.

Alberta Hanns of Pasadena, the soloist, sang "Beloved, It Is Morn," and "O, Promise Me."

Mr. and Mrs. Draheim are spending a short time in San Francisco and the Yosemite, after which they will reside in Los Angeles.

—o—

To Mills College

Miss Maxine Evelyn Dearden of 230 South Berendo avenue, is leaving about the 15th inst., for Mills College in Oakland. Miss Maxine has been spending the past six weeks with her mother, Mrs. Alice Dearden, in their little island home of Dear-Den at Avalon, Catalina Island, and has been entertaining a jolly crowd of young people all summer. Miss Maxine was graduated from Cumnock School in June.

—o—

Bridge-Tea

One of the loveliest among recent events was the bridge-tea and miscellaneous shower with which Mrs. Robert Kellogg (Eleanor Bassett) entertained at the home of her brother on Eighth avenue as a pre-nuptial courtesy to Miss Louise Riglesberger, whose marriage to Eugene Kunts will be an event of the 8th inst., at Knox Presbyterian Church on Figueroa street.

Among those present were Misses Cora Cunningham, Margery C. Rice, Marion E. Getty, Marguerite C. Mohr, Jessie Thompson, Doris Edwards, Ruth Ware, Gertrude Towle, Marjorie Riglesberger, Mrs. Charles Raymond Wilson, Mrs. Frank Barr, Mrs. Leonard Lokabough, Mrs. Vroman Boyd (Bertha Crisp,) Mrs. George Blount, Mrs. C. Purcell Scott, Mrs. Preston Collins, Mrs. Edward Kinsey, Mrs. C. L. Bolieau, Mrs. Dorothy Jones Carter, Mrs. R. C. Sieber, Mrs. N. C. Smith, Mrs. Russell Bassett, Mrs. Ted Clark (Helen Hixon) Mrs. Natalie Garrison, Mrs. Eugene Kunts, Miss J. W. Riglesberger and the hostess.

—o—

Reception

A reception and luncheon was given Thursday, last, at the home of Mrs. T. Brown of 328 Douglas street, to honor Mrs. Brown and Mrs. Mary McHugh, who have just returned from a three months' trip to Philadelphia, their old home.

The two were accompanied on their trip, which extended to New York and Buffalo by their sister, Miss Jessie Dorsey, who returned to Los Angeles with them.

—o—

From Paris

Ulric Cole, the young composer-pianist of Los Angeles, writes from Paris that she has been visiting a fellow-musician in Fontainebleau. She will return home soon, where she will be with her parents, Mr. and Mrs. George Cole, of 4729 Elmwood avenue.

—o—

Knights to Entertain

Beginning an epoch of brilliant social activities, the fourth degree of the Knights of Columbus of the southern jurisdiction of the State of California, will give its first annual banquet, entertainment and dance at the Edgewater Club, Santa Monica, on the evening of Admission Day, Thursday, next, at 6:30.

Sir Knights and their ladies from Fresno to San Diego, which includes the entire southern jurisdiction of the State, are arranging parties of their friends to enjoy this brilliant social affair.

Among the notewonthy are: Los Angeles—Misses Thomas F. White, Albert C. Germain, Charles O'Hare, Michael W. Purcell, Frank Barry, Thomas Duchweiler, Isador Duchweiler, D. Joseph Cuneo, Joseph Ford, Charles Kennedy, Charles Fanger, Gordon McDonough, Frank Janet, Charles De Franco, John Mott, Paul J. McCormick.

Hollywood—Misses Henry J. Bruder, John W. De Mott, George Caldwell, Patrick Conway, William McNichols, Fred Arnold, McCann, Arnold Baumgarten; Pasadena—Misses Joseph Scott, Martin Globel, Harold B. Leddy, Oscar Patchick, R. B. Leonard, William O. Pierce; South Pasadena—Mrs. Charles Treff; Monrovia—Mrs. Baker; Alhambra—Misses Joseph Britt, Joseph D. Stroud, Glendale—Misses Peter Ferry, Alvin Smith; Long Beach—Misses F. J. Quinn, John Bilmser, Walter Desmond, Steve Gavin; Redondo Beach—Misses E. M. Glathe, J. A. Goold, J. H. Mellish, Nancy Hite, William Niland, Gordon Macdonald; Burbank—Misses L. J. Smith, T. Foley; Santa Monica—Misses H. T. Brantley, W. A. Dobratz, J. Bristow, A. K. Gorman, F. A. Casper, J. Bayden, Thomas Maher, L. A. Miller, F. J. Williams, L. J. Murry, M. J. Moller, Eugene Tweed, W. Petty, C. F. Keeney, A. D. Galbraith, A. C. Vreeland, W. F. Whalen, John Dock, H. C. Kress, M. S. Murray, C. E. Mayer, Miss Gosser.

Ocean Park—Misses J. R. O'Neil, Rose M. Clemens, J. J. Barnard, J. W. Feeney, Joseph M. Kennedy, M. C. Tynan, James W. Anderson, Owen Anderson, C. W. Valiant, M. J. Taugher, Mrs. D. Lowery, Anna O'Neil, Miss Catherine T. Lowery; Venice—Misses F. J. Burns, E. J. Coyle, Dan L. Dillon, E. H. Zapf; Rivera—Mrs. Tiesenhusen; Inglewood—Misses R. A. Byrne, John Lavelle, Louis Wilhelm, William Pfeuffer; Hawthorne—Mrs. Basil F. Milmine; Whittier—Misses Barbara Vollmer; Pomona—Mrs. M. C. Kennedy; Orange—Misses C. S. Rose, Caldwell.

The program of the evening will open with a banquet at 6:30, during which Sir Knight Joe Scott, K.S.G., will be heard in a brief patriotic address; also Sire Thomas P. White, newly elected supreme director, will speak.

Following the banquet the guests will dance to music furnished by a ten-piece orchestra, while during intermissions several screen stars, members of the Knights of Columbus and the Catholic Actors' Guild, will appear in special numbers. The affair will be by invitation and strictly formal.

CHEF WYMAN'S Suggestions for TOMORROW'S MENU

Breakfast

Grapes
Fruit Omelet
Toast Jam
Milk Coffee

Luncheon

Beef Fritters
Cauliflower Bouquet
Orange Pie
Milk Tea

Dinner

Cream of Peanut Soup
Radishes
Rabbit Pie
Eggplant au Gratin
Romaine Salad
Frozen Peach Shortcake
Milk Coffee

BEEF FRITTERS

Chop enough cold roast beef after freeing it from fat and gristle to fill a cup, add to it one grated onion, a teaspoonful of chopped tarragon leaves, a teaspoonful of mustard sauce, a teaspoonful of Worcestershire sauce, a quarter saltspoonful of pepper, a saltspoonful of salt, and whip it light with the white of one egg beaten stiff. Add to it the batter as quickly as it is light, mix thoroughly, and fry at once.

CAULIFLOWER BOUQUET

Select one large perfect cauliflower and boil until tender, but not soft enough to break; drain it and set it to cool. Arrange in the salad bowl a lining of well-washed red and green beet leaves; place the cauliflower in the center; cover with remolade dressing made of one beaten raw egg, a tablespoonful of vinegar, a teaspoonful of mustard, three tablespoonfuls of olive oil and a teaspoonful of chutney syrup. Garnish with a little carrot roses that have been marinated in lemon juice and sugar for half an hour, and put in the center of each a little bit of chopped red pepper.

ORANGE PIE

Cream together three-quarters of a cupful of sugar and a scant tablespoonful of butter. Beat together the yolks of three eggs with the white of one and add to the butter and sugar. Mix together the juice of one orange, half a lemon, a little of the grated peel, and a dash of nutmeg. Have ready a pie plate lined with good puff paste and turn in the mixture and bake. When done beat the whites of the eggs stiff with two tablespoonfuls of powdered sugar, spread lightly over the pie, and brown in the oven for a minute or two.

CREAM OF PEANUT SOUP

Put one quart of milk into a double boiler and add to it the juice of one onion, a bay leaf, a half cupful of chopped celery, a quarter saltspoonful of pepper, a half teaspoonful of salt and half a pint of peanut butter. Cook until all is smooth, then thicken with a tablespoonful of cornstarch mixed in a little cold water. Serve hot with toasted croutons. This will serve four people.

RABBIT PIE

Cut up one young rabbit in pieces, removing carefully the large bones. Line a deep pudding dish with good pie crust and put in a layer of the meat, a layer of thinly sliced hard-boiled egg, a grated onion and a little diced ham; dust lightly with pepper and salt, a grating of nutmeg, and continue in this fashion until the pie dish is filled. Pour over the top one-fourth cupful of melted butter and a cupful of water, to which a tablespoonful of chutney syrup, a teaspoonful of Worcestshire sauce and a tablespoonful of tomato ketchup have been added. Put on the top crust, leaving a large steam vent in the center, and bake an hour and a half.

FROZEN PEACH SHORTCAKE

Make two thin layers of rich cup cake, the same as for layer cake. Have ready a quart of frozen peaches, spread one of the layers thickly with the peaches, put on the other layer, and spread it thinly with frozen fruit, heaping whipped cream on top. Save enough of the peach juice before freezing to make a small tureen of peach syrup to serve with the shortcake. Serve immediately after putting together.

[All rights to reproduce reserved by A. L. Wyman]

MOTHERS AND THEIR CHILDREN

A Children's Medicine Chest

One Mother Says:

Children should early be taught to be particular about their personal toilet articles. We put a regular medicine chest in the bathroom at a height convenient for them to reach, and on each shelf put a covering of a different colored oilcloth. Each child was then given one shelf as his own, on which he keeps his mug, his toothbrush, and other toilet articles. The child's name is put on each mug as a further aid in keeping them separated.

(Copyright, 1926, Associated Editors, Inc.)

BOWLERS TO OPEN NEW PARK CLUB

Exposition Green Tourney Will Run Entire Week as Dedication Ceremony

New bowling greens and a clubhouse will be dedicated today in Exposition Park by the Park Department.

The exercises will consist principally of a bowling tournament, which will commence this morning and continue through the week.

Scores of bowlers will compete and the winner will be awarded a special prize. Bowling on the grass courts is fast becoming a popular sport in Los Angeles and hundreds of spectators are expected to watch the matches.

The clubhouse cost $12,000. It contains 140 lockers for men, forty for women, dressing-rooms and a lunchroom.

Scouts Return From Camps to Enter School

Three hundred Los Angeles Boy Scouts who have been at Camp Seeley with their adult leaders for the last two weeks, yesterday returned to the city, ready to unpack their field equipment and tomorrow take their places again in school. In large part, these were Scouts who earlier in the school vacation were employed and unable to attend their troop encampments and for whom the Los Angeles District Council held a special camp.

Many other troops are today breaking camps and returning to the city from various places in the adjacent mountains. A call for "assembly" has been issued to all Los Angeles Scouts and they will gather at 187 troop headquarters between tomorrow and Saturday preparatory to their winter urban Scout work.

Convert May Regain Custody of Her Children

A woman who is married to a policeman and a regular church attendant is, in all likelihood, a proper person to have the custody of her own children, Mary Maxwell, referee of the Alimony Court, has found in a recommendation submitted to Judge Gates for approval.

More than a year ago Mary McGraw Newton obtained a divorce from James Collin McGraw. Custody of her children, however, was awarded to McGraw, on a showing that their mother did not spend much of her time at home.

Recently Attorney S. S. Hahn moved the court to award the children to the mother. Before Miss Maxwell he showed that since the divorce she has married a policeman and has become a convert to religion, whereupon the referee recommended that the mother's request be granted.

WOMAN WILL SEEK PROBATION IN SLAYING

Having taken the dare of her husband, Forrest E. McLaren, to "stick" him with a butcher knife, she held in her hand, Mrs. Adelaide McLaren will face Judge Burnell tomorrow on an application for probation on a charge of manslaughter. Mrs. McLaren was charged with murder, but was allowed to plead guilty to a charge of manslaughter because of the circumstances of the case. It was stated to the District Attorney's office that the couple had a violent quarrel and that the woman grasped the butcher knife in self-defense.

CANADA CAPITAL IN SEVEN TROUGHS MINE

Manager L. A. Friedman of the Seven Troughs Reorganized Mines Company in Nevada, announces $300,000 has been invested in the corporation by Canadian capitalists, and that driving of the long crosscut tunnel will be rushed. The company is controlled by M. J. Monnette and associates of Los Angeles and Pasadena. The tunnel has been driven 800 feet and has still 5700 feet to go. Ore continues to be developed in the upper areas of the Coalition and Dixie Queen mines.

Diet and Health

By Lulu Hunt Peters, M.D.

Author of "Diet and Health" and "Diet for Children"

SHE WOULD GAIN

SHE WOULD GAIN

"Dear Doctor: You are partial, there's no doubt about it! You say that three-quarters of the population are overweight and one-quarter underweight—the rest are normal; but you do not give us poor underweighters one-fourth the attention you do our happy F. F. F.'s! Do write more on how to gain! I, for one, will bless you if something you say will get me started in the way of gaining, for I am a charter member of the T. T. T.'s.—D."

I'm afraid your accusation is true, D. I'll try to remember it and be more just in the future. I suppose the reason for my partiality is that I really know from personal experience, continuously operating, the problems of the F.F.F.'s. (For those who have just joined the column, I'll explain that the F.F.F.'s are the Friendly Fat Fraternity and the T.T.T.'s the Too-Too-Thins.)

I'll start reforming right now and give you a couple of papers on the subject.

You know the principles of accumulating money, D—even though you may not have practiced them? One is to decrease your expenses; another is to increase your income above your expenses—or a combination of these two. Yes! The same principles exactly for gaining weight, lightening the energy you daily spend, by your expenses, and your diet, to your income. (Naturally, we have to suppose that you have had a thorough physical examination to determine whether your underweight is due to some chronic diseased condition which will have to be remedied before you could expect to gain.)

Now let us take up the first principle—decreasing your expenses. You're strenuous, aren't you? Everything you do, you do rather vehemently, not so? You work rapidly, walk rapidly, talk rapidly, use a lot of gestures—facial, hands and shoulders? Realize you are spending a lot of your precious money—energy—recklessly and needlessly, most of the time, and slow up. Tranquilize!

That reminds me of a cartoon I saw during the recent British strike. (Sorry I can't think of the name of the cartoonist.) It was of John Bull eating calmly while a waiter was spilling some hot soup on his head. The title was: A Gentleman is Tranquil Under Any Circumstance." I wish you would remember that title. The thought it expresses is good for all of us.

You surely must slow up, relax. Some other things you must learn to do in order to stop spending so much energy is to sleep longer hours, either at night or a nap in the daytime, or at least have a rest period. You must sit more. Many of the tasks you do now while standing you can do just as well sitting and you will use 10 to 15 per cent less energy than you do while standing. If you do take strenuous exercises you may take them less strenuously to advantage. Those of you who are strong for the Charleston should remember that while it is an excellent exercise it is a very vigorous one.

If you are heaven-bent on getting fat, take the milk and rest cure. That means go to bed for two or three weeks and take sufficient calories in good milk, anywhere up to six or seven quarts a day. This procedure will build you up a good grade of fat. You'll probably lose some of it when you become active again, but you won't lose all of it. (We have a list of books which will tell you how to take the milk cure if you can't go to an institution, or take it under the supervision of a doctor. Send a self-addressed, stamped envelope with your request for the list.)

Today I've given you the directions for saving your money in order to get rich. Tomorrow I'll tell you how to put more in the bank.

Tomorrow: She Will Gain.

My dear Followers: When sending for material which we offer you, please remember to inclose a stamped self-addressed envelope bearing your full name and address. The pamphlet on reducing and gaining is the only one for which you must inclose 10 cents in stamps extra. Address your letters to me in care of this paper. Make them as brief as possible, not over 250 words, and type or write them legibly with ink. Please sign your full name as evidence of good faith—we will not use it in any way. Remember it is impossible for me to diagnose for you or to answer you personally. I appreciate very much the beautiful letters you send me and regret it is impossible to give you individual advice. The questions you ask will be answered in the column as soon as possible, if they are of general interest. Don't forget the stamped, self-addressed envelope if you expect me to send you the information I have offered.

[Copyright, 1926, by The George Matthew Adams Service.]

Rosa Raisa in Leading Roles in Four Operas

Rosa Raisa, dramatic soprano, one of the dominant figures in opera today, will sing leading roles in four of the operatic performances of the Los Angeles Grand Opera Association season, beginning October 4, it was announced yesterday by Merle Armitage, business executive of the association.

Raisa, who has opened the Chicago opera season for six consecutive years, is declared to possess one of the greatest voices of this generation and is probably one of the most famous women singers now alive.

Other great women artists who are a part of the Los Angeles season include Claudia Muzio and Florence Macbeth, sopranos; Luella Melius, coloratura soprano; Louise Homer and Kathryn Meisle, contraltos; Elsa Alsen and Elinor Marlo, dramatic sopranos.

J. W. BARBEE TO FACE EMBEZZLING CHARGE

J. W. Barbee, well-known Long Beach attorney, will appear before Judge Burnell, in Judge Keetch's court, tomorrow for trial on a charge of embezzlement of $800 from a client. It is charged that Barbee received a certain amount of money from Arthur J. Delaney, well-known Long Beach business man, to provide bail on a minor charge. Barbee is accused of appropriating $800 of the bail money to his own use on August 29, 1925.

USER OF GASOLINE SEVERELY BURNED

Mrs. J. S. Cooper, 38 years of age, of 7307 Oakwood street, was burned on the body yesterday while cleaning clothes on the back porch of her home, according to police report. Gasoline fumes were ignited by a water heater, it was said. Mrs. Cooper was given emergency treatment by members of Engine Company No. 51 and taken to the Hollywood Hospital. She will recover.

The LAST WORD

By ALMA WHITAKER

A SNORTING HOUSEWIFE

We were lying out on the beach in our bathing suits, under a dashing umbrella, when our hostess presented "Mabel and Dick."

"Dick," she told us, "is the author of several successful plays and has now been commissioned to transform his latest into a scenario for the screen."

We all bowed politely and looked at Dick with proper interest.

"And now give me a social boost," laughed Mabel. "Can't you think of anything to say about me. I'm bright, too," she laughed—"even if the odious census man did insist upon classing me as a mere 'housewife.' Ugh!, Housewife! Goodness, how that designation annoys me."

"Well, you are a wonderful housewife, anyway," our hostess assured her. "No one knows more about correct menus and entertaining than you. And your home is immaculate. And all our husbands are jealous of the way you keep Dick mended up."

"As a matter of cold fact, old dear, you are a darned sight better housewife than you ever were an actress," volunteered Dick—but he had the gumption to duck swiftly as Mabel shied a wet towel at him.

HOUSEWIVES AND HUSBANDS

"Oh, were you an actress? When? What did you play in?" several of us asked at once.

"There, you see. Now you are all twice as interested in me. Nobody has more than the merest polite interest in a housewife, no matter how good she is. But even a poor actress—Vide Dick—arouses your enthusiasm. Yes, I was an actress—and for years I was listed in the directory as a professional. And I want to tell you it's most irritating to have to be a 'housewife' after that. How do you think Dick would feel if, after being described as a playwright, he found himself dubbed a 'house-husband'?"

"A house-husband! Oh, my snorting aunt!" cried Dick. "Phew!"

"Exactly, darling. Along with the house-dog and the house-cat and the house-fly and the house-maid. That is exactly how I feel about it and I will wager that every 'housewife feels the same," laughed Mabel. "And something ought to be done about it."

AMATEUR HOUSEWIVES

"At that it is something of a triumph that a woman who was once an actress, could become such a first-class—er—home-maker," we pointed out.

"Yes, and she was on the road all her professional days and never had a settled home till she married me," grinned Dick. "My mother considered I had made a serious mesalliance when I married Mabel, the actress. How could I ever hope to have a home?"

"But she comes to me for recipes now," boasted Mabel. "And of course, we traveling actresses are the only women who ever properly appreciate a home, and a home-cooked, home-served, dainty meal. Or who would take the trouble to study up the role of housewife. I am prepared to admit that I am properly cast at last—but I think I ought to be accepted as a 'leading lady' or a first-class 'character-actress'—and not just shoved in amongst the sloppy amateurs."

"Sloppy amateur!" gasped a chorus of bathing-suit clad housewives. "Will you listen to that!"

So Mabel ran for her life and took a header into the breakers. While the housewives who had never been professionals just hung on to the rope and bobbed up and down.

[Copyright, 1926, McClure Newspaper Syndicate]

SEVEN DUE TO PLEAD IN ARSON CASE

Arraignment Tomorrow; Two Others Held Under Bail as Witnesses

While two men are being held under bail as material witnesses, preparations were made yesterday for the arraignment for entry of plea tomorrow before Judge Burnell, sitting in Judge Keetch's court, of seven men accused in connection with the asserted Los Angeles "arson ring."

Aaron Tucker and Maurice Welchleder were taken into custody on Saturday by A. C. Ramsey and other District Attorney's investigators as material witnesses in connection with the case. Upon application of the District Attorney's office, Judge Burnell fixed bail of each at $6000, and arrangements were made to provide bail.

The seven defendants are Ben Sugarman, Joseph Greenberg, Ben Rosefow, Fred Kaplan, H. Meyers, Max Rachoff and H. Leviton. The case will be set for trial tomorrow, it was stated.

Spears Was Hit With Everything Except Spears

After Amy K. Spears had hit James Hugh Spears with a flatiron, a hatchet and a board, she was pretty nearly out of ammunition, according to the divorce complaint Spears filed in the office of the County Clerk. At this point ingenuity came to her rescue, however, he said, for, the complaint recited, Mrs. Spears then sat down, took off a shoe, and hurled that at him, with wonderful accuracy, hitting him on the head. He still bears the mark of the shot, Spears declared.

Besides this, Spears complained, she made him sleep in the chicken house, and finally threw his clothes out and told him to depart.

GOLD VALUES GAIN

New Vein in San Rafael Mine in $60 Pay Dirt

Operators at Quartz Mountain, near Reno, Nev., are elated over the steady increase of gold values on the 250-foot level of the San Rafael mine. The new vein is reported averaging around $60 in gold, besides carrying high values in silver and lead, with the yellow metal showing a consistent increase as depth is gained.

The shaft has reached a depth of 350 feet and cross-cutting to the vein will soon start. Sinking will then continue to 450 feet. Near this point the two main veins are expected to form a junction.

RADIO SHOW

Free $5000 IN RADIO PRIZES

4 Radio Sets and many Accessories Given Away Every Day

The Miracle of Radio
Most marvelous array of Radio Miracles ever assembled under one roof. Many Startling and Interesting Features

ENTERTAINMENT
Loads of entertainment by a most brilliant coterie of broadcast Artists and Announcers who will appear in person afternoon and evening
A $5.00 show for 50c.
Half Price Tickets at All Radio Stores.

TODAY'S PROGRAM
Ambassador Hotel Theater
1:30 P.M. Admission Free
Entertainment by Stars from KNX and KFI.
AMBASSADOR AUDITORIUM
Popular Artists from KNRC in Afternoon and Evening
PROGRAM
Tom Mitchell, Announcing
Frolic Program by Artists from KNX—KFI—KHJ—KFWB
5 to 11 P. M.

RADIO-SHOW
Sept. 6th to 11th
AMBASSADOR AUDITORIUM
FREE PARKING IN CAR TO DOOR

EXCLUSIVE HANDMADE

PHOEBE

Always a favorite, the pump this fall is exceptionally smart in patent with brown ostrich or black satin with silver. Correct Chiffons

La Mode Shoe
722 South Flower & Me.
6329 Hollywood Blvd. & Gr.

LOS ANGELES 5-DAYS STARTING SAT., SEPT. 11
WASH. & HILL STS.

SELLS FLOTO CIRCUS
AND COMBINED HAGENBECK AND COPENHAGEN WILD ANIMAL EXHIBITIONS JUST IMPORTED IN THEIR EUROPEAN ENTIRETY
A GIGANTIC GLORIOUS MUSICAL SPECTACLE
2 SHOWS DAILY 2 & 8 P.M.

Tickets on Sale Circus Days Only at Southern California Music Co. 906 So. Broadway

Re-Sale Automobiles
—every make—every model—advertised daily in Times Want Ads.

Charles W...
Lessons in ...
THE FINE ART OF ... COMFORTABLE ...
ONE SOLO ...
In STUDIO ...
220-G-BELL ...
Every TUESDAY ...
THE GOLDEN ...
Lectures at My Studio ...
Every Monday ...
If You Cannot Come ...
Literature ...
CHARLES W...
OWENSMOUTH ...
In West End of ...

Give Yourself and Family this Pleasure

There's a treat for your sweet tooth in the Peppermint-flavored, sugar-coated jacket—

Another treat in the Peppermint-flavored gum inside the sugar coat.

That's

Wrigley's P. K. Chewing Sweet

—utmost value in long-l-a-s-t-i-n-g delight.

It's really double value—outside and inside—a double treat.

And it's double value in the pleasure *and* benefit it provides.

Wrigley's adds a zest to work and play—your nerves are steadier—your interest keener.

3 handy packs for 5¢

AFTER EVERY MEAL

HANDMADE SHOES
PHOEBE
...s a favorite ...mp this Fall if ...tionally smart in
...brown ostrich trim ...atin with silver ...rest Chiffons
...ode Shoes
...Flower ☆ Me. 5465
...wood Blvd. ☆ Gr. 8787

...rself
...y this
...re
Peppermint-
...e sugar coat.
...wing Sweet
...ng-l-a-s-t-i-n-g
...—outside and
handy packs 5¢
WRIGLEY'S P.K. CHEWING SWEET

Charles Weeks
Lectures on THE FINE ART OF BEING COMFORTABLE LIVING IN ONE ACRE
In SYMPHONY HALL 332 S. HILL ST.
Every TUESDAY EVENING 7:30 O'CLOCK
Lecture at My Cottage Every Sunday 7 P.M.
If You Cannot Come, Write for Literature—Address
CHARLES WEEKS
OWENSMOUTH, CALIF.
Its West End of Bus Line Valley

Theaters—Amusements—Entertainments

4050 WEST PICO.
FORUM
FREE AUTO PARK
Performance Premier
WEDNESDAY NITE at 8:15 P.M.
The Picture that thrilled New York for Many Months at $2.00 Prices.
REX INGRAM'S
NOSTRUM
by BLASCO IBANEZ

BOTH Metro-Goldwyn-Mayer Importations
Don't fail to See—
THE WALTZ DREAM
...ORIGINAL OSCAR STRAUSS WORLD-FAMOUS OPERETTA
...Most Fascinating of all European Productions!
...Alexandria, Ambassador, Christie Hotels); Miller Stewart ...Fanny (Hollywood Blvd. and Vine St.)
...RESS NOON TILL MIDNIGHT!
PANTAGES Main 7TH AT HILL
...A THEATRE ☆ A TREASURE HOUSE OF AMUSEMENT ☆
...THER BIG SMASHING SHOW! FOR LABOR DAY WEEK ☆
On the Screen
...URIAN FOX PRESENTS
...RRIAGE ...ENSE ?"
...WITH ...BURNS
...AND ON THE STAGE PLAY ...RELICAN
...dapted By ...E BOSTAGE
On the Stage
THE 3 FAMOUS RITZ BROTHERS
In PUTTING ON THE RITZ
A COMEDY COLLEGIATE ACT
Vaudeville
OLGA MISHKA WITH RUSSIAN QUINTET
CARL BURNS PRESENTS ROLLIES DE LUXE
FRED S. TOMMY HAYDEN & BERNICE LA RUE
POTTER & GAMBLE IN "A NURSERY"
JUGGLING McBANNS
RUN 'EM DARKWARD
MOON PRICES 25¢
PUBLIC WEDDING ON THE STAGE 3rd NIGHT
...wice Today AND EVERY DAY Sixth Successful Week
BEN-HUR
Mighty interpretation of Gen. Lew Wallace's immortal Story
ERLANGER'S BILTMORE THEATRE
Elaborate Musical Score Played by an ORCHESTRA OF TWENTY-SIX PIECES
1000 Per Cent Love Interest With the World's Supreme Lover
JOHN Barrymore "DON JUAN"
with SID GRAUMAN'S GREATEST PROLOGUE
GRAUMAN'S EGYPTIAN
...preceding Warner Bros. epochal classic ...Hollywood Blvd. at Orange, 6th & Bdwy.; Warfield's, 814 S. Broadway, or Egyptian Theater, HOllywood 2131.
...BEAUTIFULLY COOL — JUST 10c
HILLSTREET
...Between Broadway ...MATINEES 25¢ NITES, week-days (balcony & main floor) 65¢ (balcony) 50¢ CHILDREN (in arms not admitted) 25¢ SAT. NITE SUN. & HOL. 65¢
...AMER & KELLY
...GALE ☆ MURRAY & LAVERE
...SMITH CLIFFORD
...DAVIS & PELLE
...de KEREKJARTO
FIRST RUN PHOTOPLAY
EDWARD EVERETT HORTON WITH MAE BUSCH, IN "The NUT CRACKER"
NEWS ☆ COMEDY ☆ FABLES
...pitan HOLLYWOOD 6th Big Week, Seats Now Final Weeks Announced
EDWARD D. SMITH PRESENTS
...TH CHATTERTON
IN MICHAEL ARLEN'S DRAMATIC SENSATION
THE GREEN HAT
150 MATS. THURS. SAT. 150
...RAY CO. & BROADWAY DEPT. STORE

SPLENDID CAST AT MOROSCO

"Dancing Mothers" Presents New Company

Alma Tell, John Litel and Others Attract

Substance for Discussion Seen in Play

BY EDWIN SCHALLERT

If you are looking only for the gayeties of life duly expressed in the form of a play, do not go expecting to find them in "Dancing Mothers," which opened yesterday afternoon at the Morosco Theater.

Title notwithstanding, this piece for the stage written by Edgar Selwyn and Edmund Goulding comes far nearer to being pathos than comedy—albeit it is pathos with a lurking and sphinxlike smile of irony, and laughter, too, the while.

In any event—here is an attraction! And a splendid one.

Virtually a new company has been assembled for this production at Los Angeles' pioneer stock theater (pioneer stage theater, one might almost say, for as a center for productions created here, the history of the Morosco merges with that of the old Burbank.) And it is undoubtedly the best company that has been seen upon the well-tried boards of this playhouse in many a day. Perhaps it is even the best since those famous days when Richard Dix, Ramsey Wallace, Bertha Mann, Marie Servoss, Charlie Ruggles, Douglas MacLean, Edmund Lowe—to name but a few were headliners in public favor.

To add fuel to the comparisons, it might even be said that John Litel, the new leading man, reminds one of Dix in the hey-day of his popularity here as a matinee idol.

Alma Tell, the new leading woman, is an attractive presence in her portrayal in this play, and wears clothes with a dazzling air.

Elizabeth Allen is as bright a little comedienne as has stepped, and I mean "stepped," across the stage of the Morosco in many a moon.

Mitchell Harris, the fourth member of the new group, brought out from New York, did not, perhaps, achieve as striking an impression as the others, but was all in all very acceptable, particularly in the final act of the play.

In any case, the new company is a highly qualified one and gives a new zest to activities at the Morosco, and a renewal of the theater's prestige.

Indeed, we have had few, if any finer performances this year, than the one that is being given to the Selwyn-Goulding play, interpreting a phase of the modern and so-called jazz age.

Whether sentiment will be as keen for the spirit of "Dancing Mothers," as the interest is ample in the cast that is presenting it would be difficult to say in just so many words. This much, however, is definite—the play will be enliveningly discussed by all who view it.

There is great substance for argument in the ending, and though it brought tears to the eyes of many members of the audience yesterday, I doubt that these were significant so much of sympathy alone, as for the peculiar and somewhat tragic note of irony with which this stage piece ends.

Of course, this ending set forth an interesting question is the maturer generation of the present day more relentless than the youth of today in a quest for pleasure alone? The rebellion of the flapper may seem great, but in this play the rebellion of the mother is depicted in a far more daring manner, and seems to possess a more deeply cruel note.

The answer probably is—that the supression being greater, the rebellion is also of a more subtly defiant type.

Women, particularly, will find the situation as set forth interesting, and they are the more likely to disagree regarding the play's conclusion. They will probably enjoy taking their husbands. "Dancing Mothers" is in a way an answer to "Craig's Wife," which was presented at the same theater not so many months ago. It happens, however, that it was written at an earlier date.

To say that many people will not like the finish of this play is to venture what might be called an axiom.

There is a certain lack of conviction to the final departure of Ethel Westcourt, probably largely because of the charm with which Miss Tell imbued the role, and the fact that she engaged so much sympathy elsewhere in the play. She did not make a sufficient transition to be absolutely logical at this point, though one can draw his or her own conclusions as to what might happen after the final curtain goes down on the play.

In any case, it was an alluringly poised and daft performance that she gave. It was a performance marked particularly by ease, and by a clear-cut reading of that lines, with naturalness predominant throughout.

Litel was a splendid match in the smoothness of his work, his facility in imbuing his lines with a comedy inflection, particularly in the clash with the husband and the daughter in the third act, being outstanding.

Miss Allen in the ingenue role was both pert and clever—just a little uneven at the beginning of the play—but immensely effective with her comedy as it went on.

Jane Morgan, retained from the previous Morosco organization, has never been more successful, except for "Craig's Wife," in which she played the principal role. She has quality as an actress that seemed especially brought out in this production.

Not perfectly suited to the role of Irma Raymond, perhaps, Pascda Marinoff did some telling work that brought her applause in the third act.

The sympathy that Mr. Harris elicited for his portrayal of the husband in the final act was notable. Elsewhere he was inclined to be a little actory.

Other parts were very capably done by Edward F. Wade, who amused as the gentleman from out of town; J. Morris Foster, Harry Garrity and Ida Maye in a bit.

An interesting cast, and an interesting play.

Silver, gold and colored wigs valued at many hundreds of dollars were brought to Hollywood by Kathryn Hutchison on her recent return from France. These wigs, worn at fashionable affairs in Paris and Deauville, may soon become popular in the United States, Miss Hutchison believes. Deserting the eastern stage, Miss Hutchison has arrived in Hollywood to stay. She expects to remain here and become firmly entrenched as a film actress.

Anita Stewart wears one dress, an evening frock, throughout "Whispering Wires," the mystery stage success now being picturised by Fox Films under Al Ray's direction.

ORPHEUM BILL NOT HIGHBROW, BUT DISTINCTLY DIVERTING

With the svelte Julian Eltinge as the particular luminary, this week's Orpheum bill is distinctly diverting.

No acts of the so-called high-brow variety, just consistently good entertainment.

In quite his usual way, the amiable "Madame" Eltinge brings some stunning new frocks to add interest, or perhaps as one of the chief points of interest in his number. And how that man wears clothes! But his act is especially notable this week because the famed "portrayer of the fads and fancies of the fair sex" has rebelled—after many seasons—and is offering a song a la Eltinge, the man, instead of as Eltinge, the impersonator of women.

Unmistakably, yesterday's audience approved of the innovation.

Interestingly enough, Eltinge, first played in vaudeville in Los Angeles twenty years ago this fall, at the old Orpheum on Main street. That was his first tour of the circuit.

Elsa Ersi is another twinkler on the current bill.

This diminutive Hungarian musical comedy star, late of Ziegfeld's "Louis XIV," specializes in that type of song in which Irene Bordoni so pleased Los Angeles audiences who saw "Naughty Cinderella" a few which the innuendo is the most inconversational type of number, in months ago. A half-singing, half-portant. Her "Could I?" proved a real hit.

Too, Ersi is an adept dancer and brings her own Hungarian orchestra, of exceptionally accomplished musicians, adding a pleasing splash of color with their picturesque blue uniforms. John Walsh is featured with her.

Harry Burns in his laughable offering, "I Think You Touch," a comic dialogue affair, remains for another week. In addition, the good-natured Mr. Burns assists with another act, "The Pleasure Seekers," in which the talented Dale Sisters are featured. This is a series of amusing episodes, brief and to the point.

Gordon's Comedy Cannies, opening the program, offer some remarkable stunts, while Walter Waters & Co., accomplished ventriloquists; Harry Holmes, in "The Pessimist," and the Richard Vintur Revue, with Irene Andre and George Winston, are uniformly entertaining.

One-Act Plays Given Preview in Hollywood

Three original one-act plays will be presented in preview by Ina Diligenti at Masonic Temple in Hollywood, the 8th to 11th inst.

INA DILIGENTI

The plays scheduled include "The Hurdy-Gurdy," an original play of Northern Holland; "The Black Devil," featuring Sheldon Lewis, and "Mystic Candles."

Arthur Clayton will be master of ceremonies.

Mme. Diligenti's work during the World War took her to almost every city of importance in Europe and America. During the war she was a nurse, and later lectured all over the world on behalf of the orphans of France. She is known on the continent, it is said, as an actress of exceptional talent.

A member of the Society of Dramatic Authors in Paris, Mme. Diligenti, in private life Countess d'Audiffret, belongs to the Italian school of acting. She was one of the few artists of the stage to be admitted to the intimate court circle of H. M. Queen Margaret.

After leading a life of complete retirement in Hollywood for the past few years, she has recently surrounded herself with a group of stage and screen actors who will interpret her plays in the preview which she will give.

"RITZY" YOUNG MEN HEADLINE PANTAGES

Three Ritz brothers will headline the holiday bill for Pantages opening today.

The Ritz boys are just three young college chaps "putting on the Ritz" in grand style.

Those big red ties, jelly-bean trousers, nice squashy straw hats or freshman caps and amazing sweaters they wear are reported to be exaggerated pictures of all the college boys who ever spent their dollars on Charleston and taxicabs for flappers.

Lois Wilson played the lead opposite J. Warren Kerrigan in nine feature films the first year she entered motion pictures.

NEW PLAY PREMIERE AT MASON

'Butter and Egg Man' Gets First West Coast Showing Tonight

The opening of Johnny Arthur in the New York comedy, "The Butter and Egg Man," is set for tonight at the Mason Theater.

This play was written by George Kaufman, author of "Merton of the Movies," "The Cocoanuts," "Minnick," "Dulcy."

"The Butter and Egg Man" ran for one year at the Longacre Theater in New York City. This engagement marks the first time it has played outside of the metropolis. It is being presented by Louis O. Macloon and was staged by Lillian Albertson.

A cast of funmakers will play the important comedy roles. Angie Norton, Charlotte Stevens, Laurence Grant, Kate Campbell, Phillip Hubbard are included.

The story of "The Butter and Egg Man" deals with some vaudeville performers, a young chap who has $30,000 and wants to go into show business. He puts his money into a theatrical stage venture and many comical situations arise out of the event, it is said.

UP TO STANDARD

Seven Entertaining Acts Presented On Hillstreet Bill

Strikes may come, and strikes may go—but there is sure to be a good bill at the Hillstreet.

Although the audience was continually in a pleasant state of uncertainty yesterday as to what act would next appear, there were the usual seven numbers, and all up to standard. Hughie Clark, with Tommy Monaco's band, was the sole number billed to become lost in the current excitement.

Duci di Kerekjarto plays divinely and looks exactly like a violinist should, flowing locks et al. He was encored repeatedly, finally making a little curtain speech, which was totally inaudible back of the orchestra pit. However, it is easy to forgive such a fine musician for not also being born an orator.

Sylvia Breamer has added Robert McKim, sauve screen villain, to her playlet, "The Boob," since it was last seen in Los Angeles. Miss Breamer is a clever little trouper, and her supporting cast is a worthy one.

Edith Clifford is a particularly shining light on this week's bill.

Edith sings a bit, and recites a bit, and wins her audience from the very first warble. Her voice is faintly reminiscent of Marion Harris.

Entertainers from the Cafe Alabam, the Spring street dining and dancing rendezvous, substitute in the place of Hughie Clark and company, in their inimitable darky fashion. They offered lively clogs, buck and wings, "blue" songs and their own jazz orchestra.

Dorothy Murray and Earl La Vere have some new songs and some new jokes in "Don't Say It Again."

One member of the team of Calm and Gale in "The Rhinestone Review" failed to appear, but the dancing of the one is far above average. The three girls of the act add the necessary pulchritude.

Davis and Pelle in a well-staged equilibristic number opened the program.

Edward Everett Horton and Mae Busch are responsible for a good many laughs in "The Nut Cracker," the photoplay attraction. Horton proves himself to be quite an agile star, by the way. He does a marathon and climbs a flagpole—but it was all because he was being chased by a jealous South American husband.

SPECIAL MATINEE

There will be a special Labor Day matinee of "White Collars" at the Egan Theater, this afternoon.

Theaters—Amusements—Entertainments

LOEWS STATE BDWY AT 7TH
DIRECTION WEST COAST THEATRES INC.
RICHARD BARTHELMESS
in the AMATEUR GENTLEMAN
A First National Picture
Directed By SIDNEY OLCOTT
RUBE WOLF and His Greater Band in Jackson & Mack's Specialty "Idea" "A Wee Bit of Scotch" Willie Gaffe Oscar Taylor and others
CRITERION 7TH & GRAND
DIRECTION WEST COAST THEATRES INC.
BUSTER KEATON in "BATTLING BUTLER"
IT'S A SCREAM
WEST COAST BOULEVARD
ORTEG STAGE Fanchon & Marco Specialty "Idea"
RUDOLPH VALENTINO in THE SON OF THE SHEIK
RUDOLPH VALENTINO in THE SON OF THE SHEIK
WEST COAST ALHAMBRA
BURBANK THEATER Main at Sixth
Biggest Musical Comedy in the West
with Lee Bud Harrison & Henry Sherr
EL PATIO BALLROOM VERMONT AVE AT THIRTY-FIRST ST.
TONIGHT
Big Labor Day Celebration
Dance Contests—Balloon Showers
FUN GALORE

Theaters—Amusements—Entertainments

ERLANGER'S MASON
Opens Tonight!
First Mat. Wed. 50c, $1.00, $1.50
JOHNNY ARTHUR in THE BUTTER & EGG MAN
LAUGH RIOT
Real N. Y. Success First time outside N. Y. after 1 year run.
A Fresh 3-Act Comedy - Drama by author of "Merton of Movies."
Orpheum JULIAN ELTINGE
ELSA ERSI
HARRY HOLMES • HARRY BURNS
PLEASURE SEEKERS with HARRY BURNS
AND OTHER BIG FEATURES
THE ONLY THEATRE IN LOS ANGELES RESERVED SEATS FOR THIS WEEK
COMING NEXT SUNDAY ELSIE JANIS
MAJESTIC
1 00 MAT. TO-DAY
50¢ to $2
BONEHAM MIDNIGHT PMR. EVERY SAT. 9:30 P.M.
50000 LAUGHS NIGHTLY
CLIFF "Jamison"
"MONKEY BUSINESS"
with WM. DEMAREST • LYNN COWAN • PERCY BRONSON
MOROSCO
SPOKEN DRAMA SPECIAL MATINEE TODAY, 2:30
Bdwy. Nr. 8th. TR. 0478
Not within the four walls of any theater has a greater hit or greater cast at such sensible prices ever been seen. FIRST TIME IN LOS ANGELES
DANCING MOTHERS
with New York cast headed by Alma Tell, John Litel. Curtain nights, 8:30.
SEE BOX OFFICE FOR SPECIAL MOTOR CAR PARKING SPACE
ORANGE GROVE THEATER
Grand Nr. 7th. TR. 0277
Arthur Freed's Success
YOUR ONIONS
by NORMAN FEUSIER
with LYNDY WALL & JESSIE ARNOLD
Curtain Nightly 8:30
Mats. Wed. & Sat. 2:30
KNOW
A Clean Laugh Every 20 Seconds!
EGAN THEATER FIGUEROA at PICO
126TH WEEK
Evgs. 50c to $1.50
Pop. Mats. Wed. and Sat., 50c to $1.00
WHITE COLLARS
POP. MAT. MONDAY (LABOR DAY)
RIALTO BDWY. near 8TH
"MANTRAP"
ERNEST TORRANCE & PERCY MARMONT
with CLARA BOW
TALLY'S 933 S. BROADWAY
NOW PLAYING
"SO THIS IS PARIS"
With Monte Blue and Patsy Ruth Miller
Matinees 25c—Evenings 25c, 35c, Kiddies a dime anytime
Hippodrome Vaudeville Main Street at 4th
"TYPHOON LOVE"
With Ruth Clifford-Mitchell Lewis
Filmed in the South Seas
Continuous Daily 1 to 11. Sunday 12 to 11 P.M.
Next Week "BIG PAL" Featuring Wm. Russell

MILLION DOLLAR THEATRE
BDWY. AT 3RD
Oskey! wow! wow!
HOORAY!
We've got it!
He's Coming!
Western Premiere
The great gridiron guerilla
'RED' GRANGE
in his first screen play
"ONE MINUTE TO PLAY"
Story by Byron Morgan
A Sam Wood Production
READ WHAT THEY SAY ABOUT RED!
"A really great entertainment picture." Gloria Swanson.
"The best I've seen." Mayor Walker, New York City
"An amazingly good show." Robert Sherwood, Life.
"The main award will have to go to Red Grange." Grantland Rice, N. Y. Tribune.
"It's in—and how!" Red Kann, Film Daily.
"Greatest football picture ever made." Wm. H. Edwards, Pres. Am. League Professional Football Clubs.
COMING NEXT THURSDAY
Last Times Wednesday to see
Dorothy Gish in "NELL GWYN"
LOVE—LAUGHS—LINGERIE
METROPOLITAN BDWY. AND SIXTH STS.
WHERE IT'S ALWAYS COOL
A Riot of Laughter!
DOUGLAS MACLEAN in "Hold That Lion"
Directed by WM. BEAUDINE with WALTER HIERS and CONSTANCE HOWARD
A Paramount Picture.
On the Magic Stages of Welcome Home
EDDIE PEABODY
in "HAPPY-GO-LUCKY"
With Beatrice Nelson, Second Triumphant Week of the Foursome Quartette, Peggy Bernier, Jimmie Ellard, Luella Lee, Ruth Stanley.
ALBERT HAY Malotte Offering "Just a Cottage Small"
CAPITAL CIRCLE THEATRE
2 SHOWS DAILY 2:15 and 8:15 P.M.
Plenty of Parking Space
Suite at Theater Office, Ofelgie 1104; W. B. Allen Music Co., 730 S. Bdwy.
5th month CECIL B. DE MILLE'S
THE VOLGA BOATMAN
Jack Laughlin's Prologue VOLGA With the Borbalis Raisch's Flower Alexander Akimoff, 20 Russian Artists
Cecil's ELINOR'S Concert Orchestra & Chorus SCROLL
Take Wilshire-Ardmore Coster Bus or P. E. Sawtelle Car, Stop 73, to 11:30. Nutty Suite. 25c-11:30. Children 25c at each.
ALL SEATS RESERVED
NOW PLAYING FIGUEROA at SANTA BARBARA
4 TIMES ONLY 1:45-3:30-7-9
IRENE RICH in "THE HONEYMOON EXPRESS"
JACK LAUGHLIN'S EXPRESS REVUE and A FOX COMEDY
WARNING
WORLD PREMIER
FRIDAY EVENING
Wm. Fox Presents
3 BAD MEN
BIGGER & BETTER than The Iron Horse
PLAYHOUSE FIGUEROA at NINTH ST.
RETURN TO THE STAGE IN HER GREATEST ROLE
TONIGHT!
PAULINE FREDERICK
Specially Staged Photos free Wed. and Sat. Mats.
MADAME X

Now Tell The Truth—

are you really satisfied the way things are going with you—with the amount of money you are making—with the place you hold in the business world?

The "Business Opportunity" columns which appear daily in the Los Angeles Times have put many men "on their own" and brought them success. Some of them are operating stores, hotels, mail order enterprises, neighborhood shops—others own garages, gas stations, cleaning and dyeing establishments, restaurants, laundries, theaters. Take a few minutes now to pass judgment on the decidedly interesting propositions today in Times Want Ads.

WANT-AD RATES

Effective March 29, 1926

Rates per line inserting: 3c per consecutive time. 12c Daily, 25c Sunday; 7 to 29 consecutive times, 10c Daily, 20c Sunday; 30 consecutive times, 12c Daily, 25c Sunday. ONE TIME 25c Daily, 35c Sunday.

SITUATIONS WANTED: 1 or 2 lines 3 consecutive times, 25c Daily, 35c Sunday. 3 to 6 consecutive times, 10c Daily, 20c Sunday. ONE TIME 25c Daily, 35c Sunday. minimum charges, 75c Daily, 90c Sunday. Advertisements for the subheadings of "PERSONAL," "SPECIAL NOTICES," "PENTHING," "DRESSMAKERS & SEAMSTRESSES" and "NURSES" are classified and published under "Want-Ad Advertising, and will be charged for at the General Want-Ad rates, 25c Daily and 35c Sunday.

"NOTICES OF MEETINGS," "PERSONALS," "SPECIAL NOTICES," "BUSINESS ANNOUNCEMENTS," "MONEY TO LOAN—DIAMONDS & JEWELRY," "PHYSICIANS & SURGEONS," "SANITORIUMS" and "BATHS & MASSAGE" 50c consecutive times, 21c Daily, 25c Sunday; 7 to 29 consecutive times, 25c Daily 31c Sunday. 30 consecutive times, 25c Daily 31c Sunday. ONE TIME 41c Daily 50c Sunday.

Advertisements on rate holder rates on application.

NOTE—Want-Ad rates from foreign countries (including outside Southern California) furnished on request.

To estimate the cost of want ads count 5 average words per line. Words averaging more than 6 letters should be counted as two words.

Advertisers should retain receipt given by The Times for payment of Want Ads as no mistakes will be rectified without them.

Copy for new Advertisements for the Daily or Sunday Times can be accepted, changed or stopped after 4:30 p. m. of the day previous to date of insertion.

Cancellation of advertisements to insure appearance cannot be guaranteed to take effect until after the advertisement has appeared once. Countermands must be received by 12:30 p.m. for daily issue and 8 a.m. Sunday. Proof will be furnished for similar Rates for display advertising will be furnished on request.

The Times will not be responsible for more than one incorrect insertion of any advertisement ordered for more than one time.

The inadvertent omission or incorrect publication of advertising will not be rectified only by cancellation of the charge made for the service rendered.

FRIDAY, 8 P.M. is closing hour for the early issue of the Sunday Times.

WANT-AD COLLECTION BOXES may be found in the following buildings:

Board of Trade Bldg., 111 W. 7th.
Brack-Shops Bldg., 512 S. Hill.
Braun Bldg., 1240 S. Main at Broadway Central Bldg., 424 S. Broadway.
Bryson Bldg., 145 S. Spring st.
Chester Bldg., 756 S. Broadway.
Columbia Trust Bldg., 213 W. 3rd.
Commercial Exch. Bldg., 416 W. 8th.
Consolidated Realty Bldg., 530 S. Main.
Cotton Exchange Bldg., 112 W. 9th.
Crocker Bldg., 216 S. Spring.
Detwiler Bldg., 412 W. Sixth st.
Dominguez Estate Co., 727 W. 7th.
Douglas Bldg., 257 S. Spring.
Edwards & Wildey Bldg., 540 S. Main.
Grand Ave. Fourth & Broadway.
Guaranty Bldg., 6th & Spring.
Hellman, I. W. Bldg., 4th & Spring.
Hellman, I. W. Bldg., 411 S. Main.
Hibernian Bldg., 815 S. Spring.
Higgins Bldg., 420 W. Second.
Johnson, O. J. Bldg., 4th & Olive.
Lankershim Bldg., 315 S. Hill.
Leichtweicker Bldg., 543 S. Olive.
Lissner Bldg., 453 S. Spring.
Lankershim Bldg., 315 S. Third.
Mayfair Bldg., 218 S. Broadway.
Meyer's Main Bldg., 427 S. Main.
Pacific Electric Bldg., 6th & Main.
Pacific Mutual Bldg., 6th & Olive.
Parmelee Bldg., 448 S. Hill.
Pythian Castle Bldg., 6th & Hill.
San Fernando Bldg., 404 S. Main.
Security Bank Bldg., 6th & Hollywood.
Severance Bldg., 108 W. 6th st.
Silent Bldg., 714 W. Olympic Blvd.
Stock Exch. Bldg., 4th & Broadway.
Sun Finance Bldg., 816 W. 6th st.
Title Guarantee Bldg., 6th & Spring.
Transportation Bldg., 121 S. 7th.
Van Nuys Bldg., 210 W. 7th st.
Western Pacific Bldg., 458 S. Spring.
Wright-Callender Bldg., 403 S. Hill.
Y.M.C.A. Bldg., 315 E. 5th st.

TIMES TELEPHONE
Information 57000
TIMES MAIN OFFICE
Corner Broadway and First.
TIMES BRANCH OFFICE
421 S. Spring St.

LOST—FOUND

LOST, FOUND, STRAYED—
Ad Rates

BAG lost, ladies' grain handbag between Venice & Glendale. Finder receive liberal reward. 1227 SO. CENTRAL AVE., GLENDALE.

BAG lost, ladies handbag. Contained nearly $60. Gl. 4033. Reward.

BOOK lost, collection & account book, private memoranda & copies of the tidings, contracts, bills & other private papers. On or near Pine bet. 2nd & 3rd Monday, Aug. 30. Of no value to finder but very great use to me. Liberal reward. Address Jesse H. Steele, 1000 Pine st.

BOX lost, Sept. 2, nr. Topanga Canyon or Hotel Miramar. Cont. silverware, cutlery and linen. Rew. $5-10 Victoria ave. WH. 5093.

DOGS picked up by county quarantine officers and taken to county quarantine station, corner Norton ave. and Bullis Rd. Lynwood, phone Lynwood 1. Owners may claim by paying fine. Silver gray, name plate missing on collar. Picked up in Belvedere. Fox terrier, male, white, black and tan, picked up in Belvedere, spots, male, white, picked up in Belvedere. Eskimo, male white, picked up in Belvedere.

DOG lost. Female Boston terrier, wearing Alhambra license, answers to name "Pet." Lost bet. Glendale and Alhambra. Reward. Call 524 Fun. Broken hearted children happy. AL-HAMBRA 418-W.

DOG, strayed, fox, slight. Aus. 37. Irish terrier, short tail. Aus. Jerry. No questions asked. 702 S. BRONSON. $25 reward. FI. 6283.

DOG, Wire-haired fox terrier lost, white male with tan head & hound marked female, strayed from Beverly Hills. Reward. Call OX. 44564.

DOG lost. Fat terrier, male, white with black spots, tan collar and tag, name "Christy." Rew. EM. 14487.

LOST, FOUND, STRAYED—
Ad Rates

DOG lost, spotted black & white wire haired fox terrier. Sun. a.m. Rich. Island, nr. Franklin, Hollywood. WA. 5513.

DOG lost. Large police, no collar. Bore ear. Nr. 7th and Grand. Satisfy. Reward. DU. 04661.

DOG lost, black and White, Russian wolfhound. Reward. EM. 7400.

DOG lost, Boston bull, dark brown, white marks. 18515 25 st. WE3151

DOG found, large police, on Glendale Blvd. 1712 Glendale Blvd.

HANDBAG lost, containing 2 coats & other articles. Lost at Corona Sun. morning. Reward. Notify Mrs. E. SMITH, 523 E. 8th st., Corona, Cal.

HANDBAG lost, reddish brown on C car at 24th & Vermont, 3:20 p.m. Sat., return 1448 W. 37TH ST. Reward. RE. 4844.

LEDGER and other office memorandas contained in overnight suitcase taken from Willys-Knight roadster Thursday evening between 6 and 6:30 while parked on Santa Barbara street nr. Moneta avenue. Will pay $25 reward for return. Please notify Mr. JAMES F. STEELE, 4714 So. Western avenue, Los Angeles.

LOCKET-STOCK lost, $100. Mem. Sat. Reward R.R. ticket to Oxnard. Reward. Tel. GA. 5649.

PURSE lost, small tan silk coin purse, shopping list & money. Finder retained 3 small diamond baby rings, lock of hair, change, etc. Reward. TU. 2047.

PURSE and lady's wrist watch. Sun. Lin. Pk. Rw. M.P. 206 S. San Pedro

PURSE lost, small, on 3rd st. bet. Downtown dist. Reward. MU. 4244

SUITCASE, black, lost on Western ave. road to San Pedro. Sun., dark blue suit, clothing, tools and valuables. Notify owner, San Pedro, 2316-W. Rew. Police Dept. Rew. HE. 6111.

SUITCASE, black, lost, cont. men's clothing, lost on Melrose, bet. Kenmore & Oxford. Reward. 598-74.

TENT, lost, umbrella, Sunday morn. Ph. Gr. 3815. Reward.

WALLET lost, initial W. on West Adams, Vermont or alley between 24th & 25th or between Hill & Olive sts. Reward. 946 SO. HILL ST. TR. 2161.

If the thief who stole a silver-headed cane from a Broadway restaurant will return same to office of Hotel Northern, 2nd & Hill st., he will receive $5 reward and no questions asked.

WILL the man who took the leather grip from "W" car, containing ladies clothing, on Saturday morning 7 o'clock, please bring for similar one, please communicate with GA. 9245.

PHONE your want-ads to The TIMES. No credit arrangement necessary. Courteous, experienced ad-takers, day and night, will help you with your copy, if desired. METropolitan 6700

A GOOD liberal reward will be given for the return of my diamond ring & platinum watch. No questions asked. Mrs. Hammond, ph. 591634.

FOUND, Yamishi cat, female and Glendale Blvd. DR. 5701 after 6 p.m.

ELK watch fob lost, engraved Elwood L. Clark. Reward. RO. 2270.

NOTICES—MISC.

SPECIAL NOTICES—
Miscellaneous

PROBATE in specialty Estates promptly handled. Experienced. Lic. Warthen & Walter 216 Douglas Bldg.

GRAY hair restored without dye or drugs. Free demonstration. LOU-VAINE SYSTEM, 502 Brack-Shops.

EMMA CUTLER, D. C. 2109 Tobeman Disease of kidneys, prostate, bladder, uterus treated. BE. 1045.

Baths and Massage —S-A

SEPTEMBER only. Cabinet sweat, shower, alcohol rub, vibration, Swedish massage, spinal treatment, both sexes. Complete, $2. 424 S. Bdwy., Rm. 308-11. TA. 1785.

ELECTRIC cabinet, Swedish massage, baths and chiropractic. NURSES Opn. bath axes. Mrs. 9-5 912 CONSOLIDATED BLDG., 6th & Hill sts. TU. 4060.

YOUNG graduate nurse will give reducing and violet ray treatments at her home or their residence. Call VE. 7026.

KERP WELL, warm weather treat. Tucks, shampoo, manicuring, trig. Tri-clast. DR. NOON. May Isham. asst., 1012 Cal. Bldg., 2nd & Brwy.

MRS. HANSEN, formerly of New York, professionally recognized physiotherapist, expert graduate masseuse, electric vibratory. BE. 5418.

SWEDISH movement. Osteo., electrotherapy Dr. Maud Peterson, Miss Dalzell, nurse. Rm. 222 Grant Bldg. TU. 6840. Hrs. 9-6; Sun. 10-3.

ADV dental office, 3 chairs, good downtown location, lease; for immediate sale priced cheap. Address Y, box 26, Times Office.

MASSAGE, best in L. A. Baths, colon irrigation, Reclet, nurse. Marathon blood wash. 1213½ W. 7th. VA. 8159

SWEDISH MASSAGE & BATH. For ladies & gentlemen. 215 HAAS BLDG., 7th & Broadway.

INSTITUTE Electric-Therapy, scientific massage aid, both sexes. VA. 0270. 222 Union Lee. Bldg. 2nd-Hill

CABINET sweats, baths, massage, reflection of weight, etc. Mrs. 9-8 Sun. 12-6. 264 S. BDWY. Ofc. 228.

HYGIENIC Institute, massage, manicure, hrs. 10-1. Dress Sun. Hill JUNIOR LEAGUE BLDG. 2nd-Hill

CHIROPRACTIC adj. Swedish massage. Miss O'Keefe, nurse. 700 S. La Brea cor. Wilshire. OR. 0702. Open Sun.

TRI-CLAST INSTITUTE. Swedish massage, baths, sun ray Reducing. 10-8 Sun. 10-2. 2048 W. 8TH ST.

FIRST-class massage and bath, open Sun. Hrs. 10-7. 1110 S. OLIVE.

YOUR home Swedish mass & reducing treat. Mable Crawford. VE. 8412

CHIROPRACTOR. Dr. Mabel Coyle 512 S. Hobart. Close Wed. AN. 2242.

MOVED treatment rooms from 119 W. 11th to 220 W. 11th. Hrs. 10-8.

EXPERT European masseuse, wide experience, priv. NELSON. MU. 7567

MASSAGE, scalp and vibra. treatment, Mrs. M. Curtis, 922 W. 8th, Apt. 7.

NUE-FOOT massage and manicuring. 1st Fernando Bldg. Closed Sun.

MASSAGE—Alcohol rubs, elec. trts. $1 up. 419 Delta Bldg., 426 S. Spg.

SCIEN Swedish mass. 1620 W. Pico, Apt. 112. Mrs. McFarland AT. 6593

MAGNETIC SCALP TREATMENTS MASSAGE. FACIALS. GL. 7170.

NURSE, special massage for nervous, neur or mental troubles. 557-767.

FACIAL, massage manicuring. Miss Mayo, 1436 W. Wash'ton. 10 to 8:30

SWEDISH mas. your home. Ladies & children. MISS HARSTED, 5550271.

SPECIAL NOTICES—
Miscellaneous

Baths and Massage —S-A

NEW BATH HOUSE

FOR MEN AND WOMEN; OPEN ALL NIGHT; NURSES IN ATTENDANCE. SWEATS, SALT GLOW, SHOWERS, REST, MASSAGE, TREDS. TAR-O-SEPTIC, ELECTRIC LIGHT. SPECIALIST IN NEW AND DOUBLY EFFICIENT MARATHON BLOOD WASH BATH. RESULTS ASSURED. TRY US. RATES, 709 W. WITMER ST. Phone PR. 0028.

STAR JAPANESE BATHS & MAS. Internal and scrub baths. Oil rub. Optrs. both sexes. 217 N. E. Pedro

SCIENTIFIC massage by lady masseuse, 225 S. Grand, R. 7. Hrs. 10-3

Medical —S-B

SPECIALIST for men, 26 years. Seecharts for those diseases, vegetable medicine known and used only by himself. Examination free. 219 DOUGLAS BLDG., 3rd & Spring.

CATARRH, CHRONIC and NERVOUS DISEASES A SPECIALTY. 13 YRS. Drs. Shores & Shores. 501-3 Metropolitan Theater Bldg. 322 W. 6th. Hours 9 to 5. Even. 7-8. Sun. 10-12.

CATARRH, CHRONIC & NERVOUS DISEASES A SPECIALTY. 13 YRS. Drs. Shores & Shores. 501-3 Metropolitan Theater Bldg. 322 W. 6th.

CONSTIPATION cured or no charge. No drugs. 1536 W. 68th. TU. 5139.

Sanatoriums, Hospitals, Etc.—S-C

WINDSOR Hosp. & Sanatorium, newly renovated, cottages nurses' care. Home all comforts. Phone, no. specialties baths & mineral water. 1100 Windsor Rd. Glendale. Glen. 872

GRADUATE nurse will receive invalid in her refined Hollywood home, quiet surroundings, excellent cooking and nursing. Phone HE. 6118.

Society Notices —S-D

STRANGERS' SOCIAL CLUB, meets Tues., Thurs., Sat. Music Art Hall, 233 S. Broadway, 7 to 11:30. Cards, games for all. Modern old-time dancing. Join us and get acquainted.

GET-ACQUAINTED SOCIETY, 717 East 9th. Socials Tues., Fri. nights. Dancing, program. Members 21 years old. Strangers should investigate.

UP-TO-DATE club will help you get acquainted. Write, giving address J, box 578, Times Branch.

Detectives —S-F

Pyles Nat. Det. Service

We handle all cases. Missing people located. Civil & criminal investigations. Consult, free. Strictly confidential. 1441 E. 8th. PH. 81256; night, EM. 2228; WH. 4178.

Chiropractic —S-J

CHIROPRACTIC TREATMENTS given at Los Angeles College of Chiropractic, 1416 W. 16th st. Also at branch, 954 S. Broadway.

EXAM & treatment, $2. Dr. Barton, D.C., 646 Lose State, 2-4. TU. 8948

TRAVEL OPPORTUNITIES—

Land, Water, Air —S-H

STANFORD graduate off for Europe to study will drive for you, going east. Experienced, best references. $60 PROVIDENCIA AVE., Burbank. Ph. Burbank 99-W.

YOUNG man going to N. Y. about Oct. 15 will share expenses. Address A, box 228, Times Office.

WILL drive to Chicago or Detroit for expenses. Experienced. Address A, box 27, Times Office.

SAN Francisco, new Chrysler 6, closed car; by sharing expenses you have equal right to car. HO. 9082.

SEATTLE, Saturday, STUDEBAKER SEDAN. 416 E. Spring. TR. 3511.

BEAUTY SHOPS—

3rd Week's Sales —S-K

Coulson's Highschool of Hairdressing

AND BEAUTY CULTURE
748 S. Broadway—2nd Floor—TA. 5667
Where much instruction and plenty of practice make proficient operators. Free work: haircuts, finger waves, until 3 p.m., daily, except Saturdays.

Perm. Wave, $15-$10-$5

BY THE UNSURPASSED SISCO METHOD

The only method which leaves the hair in a soft and fluffy state before the wave. SISCO Method permits scientific weaving of new growth of straight hair every three months without injuring old permanent.

MacDONALD'S HAIRDRESSING COLLEGE
732 So. Broadway.
Oldest and largest in California. Investigate courses & special work.

$1 SINGLE WAVINGS FREE
Permanent marcell waves, ringlet ends Entire head, $7. AX. 7678.

PERSONALS—
Business —J

JOIN the Pals Social Club, Inc. 2 dances and entertainments monthly. Club rooms open for inspection; low rates for men and women. Call at club rooms, 321 JEWELERS' BLDG., 8th & Hill.

FOR sale, regular membership El Caballero Country Club. Cost $650. Sacrifice $500. Address A, box 226, Times Office.

IRA W. WOLFE, Adviser, C.P.A. Will help you solve your problems. 310 Transportation Bldg. TR. 1793.

MALIBU Lake Club, cabin site month, $350, down, bal. 12 months. Address H, box 934, Times Branch.

CLUB memberships, bought, sold, exchanged. We give service. 1206 Rives-Strong Bldg. VA. 6081; VA. 6361

EDGEWATER Club. Life memb. No dues, no assessments. Half price. Dr. Campbell, 120 N. Main st.

YOUNG girl, college graduate, speaks French, desires to travel as companion. Ph. Santa Monica 28715.

"LADIES LEARN TO DRIVE." By expert, or will drive for you. MISS RITCHER, TRinity 8691.

WILL party who spoke to driver accident Hollister & Compton ave. Aug. 16. Ph. AN. 7765.

NUE-FOOT massage and manicuring. 1st Fernando Bldg. Closed Sun.

E. Drew, 521 Sun Finance Bg., L.A.

CLUB memberships, golf, beach, athletic etc. Terms. Bargains. Loans BRACE. Detwiler Bldg. BR. 4144

FALSE TEETH REPAIRED, 424 Bryson Bg. 24-Spring. (Op. pye.) TU 9393

ADVICE free & confidential Matthews & Walter Attys. 216 Douglas Bg

RANCHO REGULAR MEMBERSHIP, $125 CASH. OX. 6261.

LIFE membership Edgewater Beach Club, will sacrifice. Call RO. 2648.

EDUCATIONAL — SCHOOL, College, Private Instruction

Professions, Languages —7-B

Berlitz Method School

Languages. Native teacher. DR. 0016

Dancing —7-C

DANCING

GO WHERE YOU LEARN
THREE LESSONS. 25c
In strictly private room.
75c—EXCLUSIVE PRIVATE—75c
Six one-hour lessons for $5.
With individual teacher and orchestra music; this includes two hours PRACTICE LESSONS FREE.
PALAIS DE DANCE,
618½ S. Hill between 6th & 7th.
Phone BRoadway 3107.

BEGINNERS

75c—EXCLUSIVE PRIVATE—75c
Children' Adults' Business Girls' Course, six one-hour lessons, $5. Individual teacher. Waltz, fox trot, one-step, Collegiate, Tango, Barkeley and St. Louis Hop.

STAGE OFFER

Learn Tap Dancing, 75c
TAKE ADVANTAGE OF THIS
Opportunity
Extraordinary results produced in ACROBATIC SENSATIONAL STAGE DANCING and Every MODERN DANCE.
When qualified, Professional Openings.

Mr. Wal Wilson

417 W. 6th st., near Hill. MU. 8979.

BEGINNERS, we specialize in ballroom dancing. EMBARRASSMENT ABSOLUTELY ELIMINATED. Results guaranteed. Lessons in strictly private studios. 75 cents.

Eder's Private School

520 So. Broadway
ABOVE TAIT'S. Faber 1797.

LEARN stage dancing from teacher with stage experience. Have just closed headliner act on Orpheum Circuit. VA. 8412. Orpheum School Dancing. 523½ SO. BDWY.

FUXTROT, WALTZ. BERKLEY Collegiate, Charleston, Tango 75c. PRIVATE LESSONS 75c Satisfaction or money refunded. National College 726 So. Grand.

PRIVATE DANCING LESSONS BY YOUNG LADY PHONE DU. 8481

2 YOUNG ladies will give priv. lessons to gentlemen beginners. Phs. 1761.

FOR RENT—Dance studio, part time, fully equipped, established. DU. 1466

YOUNG lady expert teacher beginners & advanced quickly, VA. 6412.

CONTRACTORS —
Acct Builders —5

A CLEAR LOT NOT NECESSARY—We will build you a home or improve your lot on easy terms. Phone us your phone and call Vanhoffs 3391. Write or come in.

Builders' Finance Assn., Inc.,
413 Laughlin Bldg.,
215 W. Broadway.

Carpenter and Builder

Artistic homes, 6 rooms, modern, $2000, 4 rooms $1700; 3 rooms $950, garages $50 up. Remodeling a specialty and help you finance on your partly paid for lot. Plans and specifications free. Call. Will be glad to be of service to you. No obligations. Phone AT. 6145. Mr. Clark.

WANTED—Contractor to head building Co. for fast growing town, references must be A-1, investment with services preferred but essential to right man. Possibilities unlimited. For appt. address H, box 461, Times Office.

CARPENTER—BUILDER
Alteration and repair work a specialty, garages built, $45. Bungalows, $600 up. Plans free. Also roofing and painting. VE. 0322.

SAVE MONEY ON YOUR REPAIR WORK. Let us do it. Lic. & bonded. roofs, raise bldgs. Everything in concrete work and building. MI 1634. ODELL, 413 Court.

BUILDER of homes for 25 yrs., best references. If you want a good built home call Mr. Cook for plans, specifications free. S. T. SOROS, 200 N. St. Andrews Pl. HE. 3356.

I WILL design and arrange 100% financing without cost or risk on your house, store or apt. bldg. If I can do the building. 1230 N. Borondo Ol. 4372.

BEFORE building phone or write for our FREE booklet "READY GUIDE FOR HOME BUILDERS." Best. Sash Martin Lumber Co., 6680 W. Washington Blvd. Midwick 1171.

WILL finance 100% on your nearclear lot, 10 years to pay; also remodeling houses into apts. or flats. HE. 8454. Evenings & mornings.

$3,000,000—OUR own money to build and finance 100% or more. No bonus. Call or write Geo. Felte, 510 Fay Bldg. FA. 4723. Est. 25 years.

Atten. Builders, 48 Lots

W. Pico tract, fully improved, 50% cash disc. OWNER. BE. 2784.

CARPENTER & builder, expert workmanship, day or contract. 100% financing. 5-r. modern, $2100; 4-r. $1300. Plans & estimates free. HU. 8483-J

3-Rm. $1000, 4-R $2100

5-r. $2550; r. $50 up. Pm. TH. 2795

GARAGES, $15 dn. $10 mo. Ten on display. 6310 S. Wilton Place. Park 2. TH. 1126.

100% FINANCING. RAY BLDG. & FINANCE CO., 401 Nat. City Bk. Bldg., 8th & Spring. TR. 7881.

CARPENTER & builder, exp., remodeling, large or small. TH. 8778.

GARAGE, $45 up, any size, anywhere. Shell or small house, $150 612 W. 54TH ST. Phone AX. 8781.

BUILDER OF HOME AND INCOME. Metropolitan Const. & Finance Co. 3014 W. 1st st. DRexel 3448.

DOWD & EVANSON
Builders of Fine Homes. We finance.
421 S. Western Ave. WA. 6414.

I BUILD on your partly paid for lot & finance you. Beverly 8377. Arthur State Bldg. VA. 2711. TH. 7044

PLASTERING brick stucco & stone wk. repairing alterations WE. 1579

Carpentry, concrete, masonry plus Refinishing floors etcwon. Dr. 1470

BUILDER, remod. reprs. all kinds L. De La Croix. HO. 6528.

CARPENTER & builder, exp. remodeling, large or small. TH. 2878.

PLASTERING, cementing & resetting. Ph. Gr. 3815. Reward.

GAR. 10x16, $65. Stue. $100, 12x18 $70 stue. $115. Blt. on lot. AX. 5643

DRAINBOARDS reglazed or new. Tile & composition. AX. 8482.

CARPENTER-builder, house repair, all kinds, very reas. 551-565.

CONTRACT floor laying, sanding, finish., reas., qk. wk. Bruce, 533 E. 8.

GARAGE, $40 up, alterations, repair work, all kinds. HU. 8028-W.

SAVE money, have your home built by experienced builder. OX. 2320.

Cement Work —5-D

CEMENT work, porches, steps, foundations, floors, etc. No job too large or small, cash or terms. VE. 1144.

FOUNDATIONS, swimming pools, all kinds cement work. Miner. HO. 6528

CALL Whitney 6575 FOR ALL KINDS OF CEMENT WORK.

CEMENT work, contract or day, reference. 1230 E. 48th. AX. 31560.

Roofing —5-F

SHINGLER, old roofs reshingled, repaired & painted, with guar. Woodward & Grannis, EM. 2636; BE. 3683

ROOFING specialist. GUARANTEED. REDIMADE BLDG. CO. TH. 1136.

SHINGLE roofs, any color, 4-yr. guar. Reasonable. Ph. Gr. 3815. Reward.

ROOFS repaired, painted, "Scott, the Roofer, 1236 Maple st. WE. 4672.

OLD roofs repaired, reshingled, painted, leaks guar. est. free. TH. 1491.

Bids Wanted —5-F

WANTED—Contractor to bid on and finance 100% cost of five room stucco to be built on clear lot near Washington Blvd. and 5 miles west of Culver City. See HARRY, 625 W. 9TH ST.

CONTRACTORS & SUBCONTRACTORS to figure on jobs. 211 CHAMBER OF COMMERCE BLDG. WE. 7345.

Cesspools —5-G

CALIFORNIA CESSPOOL CLEANING CO. DR. 1512. Underground drainage

SEWER & cesspool cleaning, prices reas., est. free. 807 DOWNEY RD.

ACME Cesspool Co., pumping & construction. DR. 3155. DU. 9489.

Hardwood Floors —5-K

OLD FLOORS MADE NEW CLEAN. WAX. SHELLAC. REFIN. DRexel 8296.

HARDWOOD floors, machine sanded cleaned, waxed. Hansler. EM. 7324.

WANTED—HELP—
Male

Miscellaneous —10

YOUNG men for office and special outside work. Must have car Address H, box 428, Times Branch.

YOUNG man for spec. work, inc. firm. No exp. req. App. Room Order Dept. 436 Stock Bldg. 4th-Broadway.

STEADY work good weekly pay. 4006 SANTA MONICA BVD., cor. Sunset.

Professions, Languages —7-B

SPANISH students, special rate of $5 for 3 mo. course, class work, enroll now. RIVAS School, 145 S. Broadway. VA. 4853

EDUCATIONAL — SCHOOL, College, Private Instruction

LEARN TO DRIVE

We teach by practical exp. and give unlimited lessons. The American Auto School. 3607 S. Main.

A. THOR, comp. Tutor wanted for young man. Eng. & math. Write T. W. C. 4413½ Finley ave.

BUTRO SEYLER SCHOOL
Henry Svedrofsky, Violin Dept.
MUSIC AND DANCE. WH. 6216.

EXPERT driving instruction, special attention given ladies. Reas. rates. 235 W. 37TH PLACE. HU. 4397.

Musical, Dramatic —7-A

J. Nevlin Whybark, teacher of singing. Free voice trial by appt. New location, 451-2 Walker Auditorium Bldg. 730 S. Grand. VA. 1631.

LADY McDONALD ACADEMY
Dancing, dramatic, stage & screen acting, Kinema (no connection.) 1752 Orchid, Hollywood. GR. 0508.

MAUD REEVES BARNARD — Voice. Individual & class lessons, all ages. Voice trial free. EM. 2590.

LEARN to play popular songs profes. Left hand swing & fill in. Theron Bennett. 3290 W. Pico. EM. 12341.

ARTISTIC res studio available; grand piano opt. Shwr., furnace. AT. 0420.

PIANO, private lessons; 7yr. with Toronto Conservatory. RO. 5476.

WANTED SOLOISTS and understudies for local opera. GLadstone 8265

LADY teacher violin, piano, guitar, banjo, mandolin, ukulele. DU. 2854.

Professions, Languages —7-B

SPANISH students, special rate of $5 for 3 mo. course, class work, enroll now. RIVAS School, 145 S. Broadway. VA. 4853

EMPLOYMENT

WANTED—HELP—
Male

ADVERTISEMENTS under this heading are restricted to those offering bona fide positions without any investment required. Positions requiring an investment will be found under the heading: "Investment Required." Educational ads will be found under the heading: "Educational—School, College, Private Instruction." "Business Training Courses and To Learn Trades."

Miscellaneous —10

OFFICE CLOSED ALL DAY MON.
10 RANCH hands, teamsters, $3 to $2.50 day, fd.; 5 bean pickers, thresher, $3 day, bd.; 4 bean wagon drivers, $2.50 day, bd.; 2 hay baler men, $2.50 day, fd.; wire feeder, $2 day, bd.; 3 spray Rigs oprs., $2.75 day, fd.; bottle washer, dairy, $75 mo., fd.; 2 milkers $90 mo., fd.; camp cook, $125 mo., fd.; camp dunkey, $60 mo., fd.; cooks for rest. hotels, janitors, porters, dishwashers, bus boys, waiters, House man, married milker, $120 mo. house.; man & wife for seed store, $60 mo. fd.; married ranch & orchard help. Machinist, 75c hr.; body & fender man, 90c hr.; lathe machinist, 70c up. Gas pump installer, $35 wk.; mattress maker, scale; cut off saw man, $7 day; gas welder, $9 day; 2 elec. arc welders, $9 day; floor moulder, 70c hr.; 2 boat mechanics, 70c hr.; planing mill man, $7 day; man, bale bulder, $6 day; horizontal & vertical boring mill man, 80c hr.; metal polisher, $45 wk.; ornamental blacksmith, toy wagon; house mover, married, $8 day, up; dredger swamper, ranch, $4 day; 2 Fresno teamsters, $4 day; 2 lineman, $50 mo., fd.; electric elevator man $95 month; bread wrapper, $24 wk.; 2 oak tree pruners, $4.50 day; tree cavity man, $5 day; boys for factory and stores and delivery. MULLIGAN'S READY EMP. CO., 504 Towne ave.

Small Salary

Can be arranged for those who qualify.
Special sales work in Los Angeles territory.
No car needed.
Start work at once.
Interview manager on Tuesday only. Sept. 7, 1926 at 2 o'clock sharp. Room 403, 116 S. HILL STREET.

DELIVERY ROUTERS

Must be Experienced
AND
Know Entire City
BULLOCK'S
APPLY
EMPLOYMENT OFFICE

BOYS & YOUNG MEN

40c—PER HOUR—46c
You boys & young men of 16, who are not afraid of a job that requires lots of walking. Special duty. Experience unnecessary. Knowledge of business section desired. Apply Mr. Rhine, 600 S. Spring st., at 8 a.m. sharp. Sept. 7th.

CHEF, cook; $40 wk.
Cook, private place, $80, bd. & rm.
Man & wife, $75; 2 boys, bd. & rm.
Italian cook, $40 wk.
2 arc welders, $9 8-hr. day.
2 acetylene welders, $8.
2 electric welders, $8.
422 TOWNE AVE
TATE EMP. AGENCY

LARGE home building firm requires services of several wide awake men to do personal promotion work. Selling unnecessary. Must be neat, energetic. Full or part time. Positions earn from $40 to $75, according to time devoted. See Mr. H. L. HEWSON, 10 to 12 mornings. 1350 S. Hill.

AUTO HELP

Battery men, fender men, mechanics, tire changers, serv. sta. oprs., washers, etc. (Open Monday.) A.A.A. Spring st., at 8 a.m. Tues., Sept. 7.

WAREHOUSE ACCOUNTANT large mfg. plant, country, start $175. Call Tuesday, Howard Bros. (Agcy.) 529 TOWNE AVE.

ASST. SHIPPING CLERK in shoe dept. $18 to start. Apply at once. Address A, box 275, Times Office.

Business Training Courses—10½-A

SPECIAL instruction in architecture. Perspective and rendering. Day or evening. Women included. Y.M.C.A. SCHOOLS. 715 S. Hope. TR. 4751.

Salesmen, Solicitors —10-B

READY!! GO!!!

Here's what you get! "LEADS" that are "leads." NEWSPAPER "LEADS." We are spending $100,000 for "LEADS." Live wires can make from $150 to $350 per week. Never mind the "history" of your "past life." Just your "NAME" and "ADDRESS." Address H, box 578, Times Branch.

MEN

USE YOUR THINKER

You have a family—want to provide for them better than you are now doing—would like to be sure of enough to live on without working in your old age. Perhaps you have boys or girls to educate and a wife's pride to satisfy; you are not content with your present income and can see ahead. Sure, you are a regular Man of the American standard. If you are this type of fellow, we want to have a heart to heart talk with you. We will show you how to earn double, yes, four times your present income and be your own boss; provided you are of a high type character and a "straight shooter" in all business affairs. Does this appeal to you enough to arrange for an interview at 629 SOUTH SPRING STREET, Suite 320.

SALESMEN — SCENIC MORENO HIGHLANDS in the Los Feliz district. Our beautiful property, low down payment terms are attracting so many prospective buyers that we are forced to expand our sales force. We can use two additional salesmen, who are aggressive and know how to work. Compensation will be above the average. They will be connected with one of the oldest and most substantial concerns in Southern California, and the position will be permanent. Moreno Highlands is close in (15 minutes from 7th & Broadway) fronts on and overlooking sparkling SILVER LAKE, and surrounded by beautiful homes and magnificent estates. We have a large building program and have for sale many beautiful homes on very easy terms. See A. L. MARTIN, General Sales Manager, 2103 W. SILVER LAKE DRIVE.
STRONG & DICKINSON.

CHEVY CHASE IS SELLING

$40,000 of our July sales were made by people who came to us because they came to our tract of their own volition to ask about our homesites.

NEARLY $750,000 IN SALES have been made in 18 months to buyers who came to Chevy Chase by themselves. This was done by a sales force that averaged to do only our intelligent salesman knows what this means.

We have an opportunity for a few more men to help us handle our prospects who call at Chevy Chase. This is perhaps the best opportunity in Southern California today for good real estate salesmen with cars.

See W. J. Barr, director of sales, 2316 Chevy Chase Dr., Glendale.

SALESMEN—

Money is what you want.
Our men are getting it.
If you are a real salesman

SEE WOODS

1209 Ins. Exch. Bldg., 9th & Olive.

SOLICITORS, NEWSPAPER. SALARY, BONUS. REF. FR. 532-159.

WANTED—HELP—
Male
Store and Office —10-A

SALESMEN

FROM $37.50 TO $400 WEEKLY IS WHAT YOU CAN MAKE

Work on direct mail leads.

Bell Charter Memberships at $150 and life Memberships at $750 in the finest and largest golf and country club in Los Angeles.

Club is mentioned daily in news columns of sports pages.

Not a Board of Governors without authority but a Board of Directors that own and manage the club and are financially responsible.

Directors:
A. Comey
Vice-President and general manager Globe Ice Cream Co.
Thomas Haverty.
President Thos. Haverty Co.
Hal R. Baker.
General manager Western Auto Supply Co.
Arthur M. Loomis.
Loomis, Peery & Co.
Willis I. Hunter.
Professional Brentwood Country Club.
Chick Evans.
Professional Midwick Country Club.
D. Scott Chisholm.
Golf editor, Los Angeles Express.

Two 18 hole golf courses, swimming plunge, 6 tennis courts, polo, riding, trap shooting.

11 miles from 7th and Broadway. 3 mile from Culver City. 7½ miles from ocean.

Liberal commissions. Quick sales.

See MR. GROHMAN or MR. FULLER
704 S. Spring St., Room 402.
HOLLYWOOD OFFICE
DAVE COLEMAN, MGR.
817 Taft Bldg., 1650 No. Vine st.

BKPR., young, single $90-100
Collector, white, young 100-105
Office mgr., acct., age 30-35, Protestant, corp. exec. $32.50 350-400
Bkpr., bank exp., age 50 125-150
Sales, staple, etc. supplies ..... open
Bkpr., trust exp. .....

WANTED—HELP—Male

SALESMEN
EXPERIENCED OR INEXPERIENCED
We Are Now Marketing Our Big Subdivision
Each Tract the Best in its Class—Comprising the Finest property from the VALLEY TO THE
Now is the Time because we are doing ON THE SPOT BUSINESS
ACT NOW
Experience is Not Essential
Our Weekly Sales
WILL PROVE THE BEST FOR YOUR SUCCESSFUL CAREER. PRICE $1500. TERMS $100 DOWN, $15 WEEKLY. 1 TO 5 P.M. AND ASK FOR MR. [illegible]
Today is the Day

87%
DON'T DELAY ANY LONGER. COME IN AND LET US EXPLAIN OUR PLAN TO YOU. NOW IS THE TIME TO BUY. THIS IS THE BEST OPPORTUNITY IN YEARS. YOU MAY NEVER HAVE ANOTHER CHANCE LIKE THIS. WE ARE PERSONALLY INTERESTED IN HELPING YOU. COME IN TODAY. IT MAY BRING YOU GOOD FORTUNE. WE MAKE MONEY FOR YOU. WHY NOT LET US MAKE MONEY FOR YOUR FUTURE?
YOURS FOR SUCCESS
Dickinson & Gilbert Corporation
527-529 W. 8th St.

Today's Best Opportunity
We are now completing Sales Crew of 25 people to work in the Great Fruit Belt. Will train inexperienced men. Have vacancies for experienced salesmen. Will pay weekly salary to start. Here is your opportunity to get in on the ground floor. If you are looking for a real future where you can grow with a real company, apply in person between 9 and 11, 1 and 3. Ask for Mr. Western.
THE FRANK MELIN COMPANY
704 So. Hill St.

SALESMEN
We have more openings than we can fill. Can use 2 more salesmen who want property to buy around the studios. Must be 25 to 40 yrs. of age. Permanent position. Must be good solicitors, neat appearance, and like to meet the public. If you want a real proposition, you'll want to see us. Call for further information.
3RD COMMISSION
713 N. Western on 4th car.
W. R. Hoffman Co.

SALESMEN
2 "SALESMEN" for INSIDE & "SALES" for OUTSIDE
"CY" BARTLETT
604-606 Subway Terminal Bldg. TU. 8177.

MEN, with own car, to sell a complete line of bakery goods; exceptional opportunity for hustlers. Call 4 HAVE WHITTIER

Club Bldg. St.

With Cars

Managers Wanted

Today's Best Op

Salesmen

ONE)

WANTED—HELP—Male
Salesmen, Solicitors —11-B

SALESMEN
"EXPERIENCE OR INEXPERIENCE"
INVITATION!
The Chateau Beach Club
[illegible] SANTA MONICA, SAN FRANCISCO AND LOS ANGELES, ANNOUNCE THE OPENING CONCLUSION OF NEGOTIATIONS WITH THE FOREGOING FIRM TO HANDLE EXCLUSIVELY THE SALES AND RE-SALES OF MEMBERSHIP CERTIFICATES IN THE MOST EXTENSIVE AND FAR-REACHING MEMBERSHIP CAMPAIGN EVER LAUNCHED IN SOUTHERN CALIFORNIA. IT IS NOW TO CARAT ON.
AN EXTRAORDINARY OPPORTUNITY FOR MEMBERS OF OUR ORGANIZATION TO AID IN CAPITALIZING ON THE MOST EXTRAORDINARY AND FAR-REACHING MEMBERSHIP CAMPAIGN EVER LAUNCHED IN SOUTHERN CALIFORNIA. NOW IS THE TIME TO BUY. NO CARAT ON.
THE SALES FORCE IS NOW BEING ORGANIZED.
ACT NOW
Experience is Not Essential
Our Weekly Sales Talk
WILL PROVE THE BEST FOR YOUR SUCCESSFUL CAREER. PRICE $1500. TERMS $100 DOWN, $15 WEEKLY. 1 TO 5 P.M. AND ASK FOR MR. [illegible]
Today is the Day

WANTED—HELP—Male
Trades —10-C

MACHINISTS
For Bench Work on Tire Molds
APPLY EMPLOYMENT OFFICE
GOODYEAR TIRE & RUBBER CO.
8700 CENTRAL AVE.
Take "E" car marked 77th & Central to plant.

CARPENTERS WANTED
WAGES $6 PER DAY
3 MONTHS' CONTRACT offered.
Transportation furnished to place of employment. NO FEE.
STRIKE CONDITIONS.
Apply
RM. 526, SAN FERNANDO BLDG.
4th and Main.

UPHOLSTERERS Wanted
3 months' contract offered. Transportation paid to place of employment. No fee.
STRIKE CONDITIONS
APPLY
Room 526 San Fernando Bldg.
Fourth and Main sts.

DIAMOND SETTER
CAPABLE OF TAKING CHARGE OF DIAMOND SETTING DEPARTMENT; PRICE NO OBJECT. GRANAT BROS., 3244 MISSION ST. SAN FRANCISCO

PLATINUM WORKER
Expert jeweler for high-class platinum work. Granat Bros., 3244 Mission st., San Francisco.

WANTED—HELP—Male
Trades —10-C

MACHINISTS
For Bench Work on Tire Molds
APPLY EMPLOYMENT OFFICE
GOODYEAR TIRE & RUBBER CO.
8700 CENTRAL AVE.
Take "E" car marked 77th & Central to plant.

CARPENTERS WANTED
WAGES $6 PER DAY
3 MONTHS' CONTRACT offered.
Transportation furnished to place of employment. NO FEE.
STRIKE CONDITIONS.
Apply
RM. 526, SAN FERNANDO BLDG.
4th and Main.

UPHOLSTERERS Wanted
3 months' contract offered. Transportation paid to place of employment. No fee.
STRIKE CONDITIONS
APPLY
Room 526 San Fernando Bldg.
Fourth and Main sts.

DIAMOND SETTER
CAPABLE OF TAKING CHARGE OF DIAMOND SETTING DEPARTMENT; PRICE NO OBJECT. GRANAT BROS., 3244 MISSION ST. SAN FRANCISCO

PLATINUM WORKER
Expert jeweler for high-class platinum work. Granat Bros., 3244 Mission st., San Francisco.

FIRST-Class machinist & bench help, capable of handling any and all kinds of machine work. Address A. box 2115, Times Office.

Commercial Art—Miscellaneous —10-CA

AMATEUR ARTISTS
The world's largest commercial art studio employing 100 artists producing 25,000 drawings a year, offering 2 spare time opportunity to a limited number. Call or write
Meyer-Both Co.
716 Walter P. Story Building.
6th & Bdwy. Open evenings.
ARTIST — Part drawing ability all or part-time connection with practical commercial art studio, write details and phone number to AH, box 31, Times Office.

To Learn Trades —10¼-C
LEARN ELECTRICITY
and you will be employed the year around at big wages instead of boss and then at small pay. Plenty of jobs open for trained men. Armature winders, house wiremen, electricians, powerhouse, central & sub-station operators all earn $41 to $75 a week. Pick any job you want and we will qualify you for it. Learn by practical shop work under experts. Small tuition covers all expenses. Earn living expenses while learning. Free employment service when you graduate. Call or write today for free illustrated catalog. Explains everything. National Electrical School, 4006 S. Fig. st.
ACETYLENE WELDING — ELECTRIC WELDING complete training course. KERR'S SCHOOL, 762 N. Bdwy
ACETYLENE welding course complete all metals. Time ten weeks, $150. Tom the Welder, 7421 Alameda Riv.
MacDonald Welding Sch.
ACETYLENE & ELECTRIC ARC
112 W. WASHINGTON. WE. 2712.

Chauffeurs, Teamsters —10-D
WANTED—Careful, exp. man to do some driving and some gardening; free time for study or other work; $75 and room. Ph. GR. 2958 after 5 p.m. Sunday.

Hotel, Restaurant, Club —10-E
WANTED—Managing chef & wife to take over management of established suburban cafe, on per cent. Must be competent & desirable. Give full particulars. Address A. box 233, Times Office.

Professions, Vocations —10-F
DRAFTSMAN: A-1 marble draftsman. Give experience, references, salary expected. Pacific Northwest. Address A. box 2182, Times Office.
ARCHITECTURAL designer, A-1, the star experience preferred. S. Charles Lee, 531 Petroleum Security Bldg.

Investment Required —10-E
$4000 PER YEAR PLUS SALARY
I can show you this; can be made on investment of $5000. A sound going mercantile business dealing in staple commodities daily for all homes. Prospects for expansion and profit unlimited. Money desired for additional merchandise and equipment. Address A. box 285, Times Office.
WANTED—Energetic, dependable man for operating bottled water route, 5 yrs. contract. Sickness alone makes this opportunity for right man. See Mr. Brady, Hollywood Artesian Water Co., 4516-18-20 York Blvd.
WANTED: Young man with office experience. Exceptional opportunity. Investment required. Address A. box 19, Times Office.
ADVERTISING solicitor, small investment required that will be returned when business secured amts. to same. Address A. box 1125, Times Office.
ASSISTANT pleasant estab. Hollfd. bus., to exp. man if steady whr. $40 to $50 to start. Big future. Small inv. 6002 HOLLYWOOD BLVD
FACTORY need asst. Some money. (Draw $40 50 wkly.) 201 Grant Bldg.

WANTED—HELP—Female

ADVERTISEMENTS under this heading are restricted to those offering only positions without any investment required. Positions requiring an investment will be found under proper trade headings. "Investment Required." Educational ads will be found under the heading: "Educational." Collegr, Private Instructions, "Business Training Courses and To Learn Trades."

Miscellaneous —11

MILLINERY MODELS
Br eastern manufacturer now showing samples to distributors & sales representatives. Excellent appearance necessary. Phone or call Samples Room, 353 Alexandria Hotel.
WANTED — Young ambitious girls with pleasing personality, desiring kindergarten training & experience in exchange for office services. Call Tuesday morning, 1726 GRAND VIEW ST.

GIRLS WANTED
Energetic, ambitious, to learn the Bennett System of Growing Hair. A chance to be independent. Day and evening classes. 604 S. RAMPART.

WANTED—Ten ambitious girls may earn $1000 per month. Salary $150 office work, 6 days. MacKAY BUSINESS COLLEGE, 612 S. Figueroa.
DECIDE NOW—September is the time to begin your courses. Learn the "Shortest Shorthand." TU. 9953.
WANTED—Girl may earn board, rm. & $25 mo. while attending MacKay Business College, 612 S. Figueroa.
UNABLE to supply demand for COMPETENT operators. Day-rate classes. Heins Comm. Schl. 541 Douglas Bldg.
STUDENTS may earn $25 mo. assisting office 2½ days. EFFICIENCY BUSINESS COLLEGE, 747 S. Hill.
SHORTHAND, Dillon reporter & private teacher. Wilcox Bldg. 19th yr.

Salesmen, Solicitors —11-B
SOLICITORS
We have opening for 5 lady solicitors. No selling & no previous experience necessary. Good salary, bonus & commission. You may work full or part time.
CALL AND SEE US.
MR. MAJOR, 1324 W. 9TH ST.
Mrs. Peterson, 1407 S. Vermont.
OR
OFFICE OF REPINEMENT
To interview high class investors. Good education, pleasing personality principal requirements. Good pay. See Mr. Myers,
TWINING & MYERS.
606 Security Bldg., Glendale. Cal. Glendale 6666. CA. 6606.
POSITION open by big corporation, good pay and excellent opportunity to become permanently connected with sales department. Complete coaching course by widely experienced sales director without cost. Call between 10 and 12 a. m. 1250 S. Hill st. MR. H. L. HEWSON
YOUNG lady experienced in soliciting by telephone can earn good extra money evenings on high grade fraternal magazine. Address with full particulars Mrs. Burrowes, 543 Cotton Exchange Bldg., L. A.

WANTED—HELP—Female
Miscellaneous —11

RESPONSIBLE POSITION
Am looking for the type of middle-aged, intelligent women who with a little training can handle a responsible position. The only requirement is to be able to tell the truth. The company I represent has branch offices throughout Southern California, and if you qualify, you will have a permanent and profitable connection with one of the largest firms in Southern California. see Mr. Chisholm, mornings, Suite 216 Wilshire Bldg., 3550 W. 6th st.

Small Salary
Can be arranged for those who qualify.
Special sales work in Los Angeles territory.
No car needed.
Start work at once.
Interview manager Tuesday only, Sept. 7, 1926 at 2 o'clock sharp. Room 607, 315 SO. HILL STREET.
WOMAN, 27 to 45, reliable & good worker, with tactful and agreeable personality to learn good paying business; must be willing to co-operate with employer and employees; can have all the responsibility she can handle and will be well paid for her work. $1300 to start. Write D. W. M., 117 W. 4TH ST.
DESIRABLE position in our sales department will be open this month to unattached woman over 25. Applicant must have high school or college education. Preference given person free to travel. Previous sales experience not absolutely necessary. Assistance given. SUITE 1005, 728 H. HILL ST. Hours 9 to 1.
POSITIONS offered by large L. A. corporation, full or part time. No selling necessary. Easy, pleasant work, obtaining information. Pays $40 to $75 or more week. Good appearance necessary. Phone MR. H. L. HEWSON, between 9 and 12 mornings. WEstmore 1011.
GIRLS for chorus, experience unnecessary, good chance for beginners. Steady salary, steady work. MR. SEBER, 508 S. Main.

Clerical, Office Help —11-C
BUSINESS SERVICE BUREAU
413 Spreckels Bg., 714 S. Hill. Ase.
SOLICITORS to sell Laundry Service. Straight commission basis. See MR. VOGEL, 779 Towne Ave.
CAMELS, waits., serv., girls, cooks, Anderson Agency, 754 S. Main. 405.
LAUNDRY help, markers, hand ironers, exp. 1369 W. Washington.

Store and Office —11-A
WANTED: Young woman, 28 to 30 years of age, Spanish-English stenographer. Must have had practical experience in both languages and be able to interchange the work rapidly and correctly in both. Make application in Spanish and in English, otherwise will not be considered. Call at once for interview, position and beginners need not apply. Address H, box 592, Times Branch.
SALESWOMAN, prominent Ready-to-Wear Specialty Shop has an opening for thoroughly experienced saleswoman. Must have style instinct & come well recommended. A splendid position & excellent salary to one who qualifies. Existing connections & references. Strictest confidence accorded all applications. Address H, box 611, Times Branch.

SALESWOMAN
Experienced in Laces
BULLOCK'S
APPLY
EMPLOYMENT OFFICE
WANTED—MILLINERY SALESWOMAN, MUST BE EXPERIENCED AND CAPABLE OF HANDLING HIGH GRADE TRADE. GOOD SALARY. REFERENCES. APPLY C. F. MAHANEY, 631 W. 6th.
DICTAPHONIST, $110. Steno., $100. Multigraphor, Hollywood, $95. Mimeographer, Hollywood, $135. Typist, $90. BEAVIS, Agency since 1912. "EVERYTHING HUMAN FOR THE OFFICE." Chapman Bldg.
STENO, Legal $115
STENO. (24-26) $110. TYPIST $90.
BURR, BRIM, Bank, ... open
STENO., Receptionist, Hollyd. $90
Boardau Employment Service
1207 Com. Exch. Bldg. MA. 4121.
WANTED immediately, laundry price clerks. Must have had considerable experience & be fast & accurate. Apply in person to Auditor, CALIFORNIA LAUNDRY, 1035 N. Vine st.

STENOGRAPHER-SECY.
For large industrial plant, country. Work in engineering dept. Excellent opportunity for right girl. See Mr. Hummel Gros. (Agy.) 529 Towne av

CLOSED MONDAY
SEE OUR TUESDAY AD.
SOUTHWEST EMPLOYMENT Agy.
704 S. Spring st. TR. 2177. Rm. 714
MILLINERY saleslades thoroughly experienced, all or part time employment position. MILLER'S MILLINERY, 745 S. Broadway.

STENO, Insurance $100
BKPR. TYPIST $110
STENO, Mortgage exp. $120
Colling Agcy., 1151 Crocker Nat'l Bk. Bldg.

OFFICE CLOSED TODAY.
SEE TUESDAY'S AD.
Pacific Audit & System Co., Inc.
529 Story Bg. (Agy.) 6th & Bdwy.
SWITCHBOARD, TYPIST $90
STENO., Insurance $100
UNITED EMPLOYERS' EXCH.,
336 Bartlett Bldg., 215 W. 7. (Agy.)
YOUNG lady about 25, wanted for position with local office. Call at 1021 S. WESTERN AVE. after 10 a.m.

OFFICE CLOSED MONDAY
SEE OUR TUESDAY AD.
CONSOLIDATED AGENCIES, INC.
921 Bartlett Bldg. (Agy.) MA. 4121.
OFFICE BOYS ..... $65 to $75
GROCERY CLERKS $110
SUMMERLAND GARDENS (Agency.)
716 Consolidated Bldg.
CLOSED MONDAY — LABOR DAY
EMPLOYERS' SERVICE BUREAU
315 Merritt Bldg., 453 S. Spring. (Agy.)
CLOSED all day. See Tuesday's paper, Los Angeles Com'l Service (Agcy.) 307 Van Nuys Bldg., 210 W. 7th st.
CLOSED Monday, see Tues. ad. A-1 EMPLOY. BUR. (Agcy.) 616 Cons. Bldg. 6th & Hill.
POSITIONS FOR EFFIC. MEMBERS NO AGY. BUS. WOMEN'S CLUB 443 BRADBURY BLDG. VA. 2121
STENO. skprs. OFFICE WOMEN'S AGENCY 606 W. 7th. (No agency)
EXP. STENO. Call Standard Mercantile Co., 536 S. Los Angeles st.
BUSINESS WOMAN'S EMPLOYMENT 704 Hollingsworth, 6th Hill. (Agcy.)
TYPIST, give rate & other exp. Address K, box 437, Times Branch.

Business Training —12¼-A
REDUCED RATES—
$15 by the month, any course. Enroll now and before Sept. 16. Save $7.50 per month, or $45. Half day, $10 month. Night, $7. Satisfaction guaranteed.
Write or phone for particulars.
CENTRAL BUSINESS COLLEGE
1726-30 Venice Blvd. RI. 1643.
POSITIONS waiting. Learn COMPTOMETER, BURROUGHS, ELLIOTT-FISHER bk-kp. 4 wks. course, 3 months complete secretarial. Supplies & typing free. Day-nite class. Figures MACHINE ACCTG. INST., 605 W. 7th st., 2nd flr. TU. 4101.

GIRLS WANTED
Energetic, ambitious, to learn the Bennett System of Growing Hair. A chance to be independent. Day and evening classes. 604 S. RAMPART.

WANTED—Ten ambitious girls may earn $1000 per month. Salary $150 office work, 6 days. MacKAY BUSINESS COLLEGE, 612 S. Figueroa.
DECIDE NOW—September is the time to begin your courses. Learn the "Shortest Shorthand." TU. 9953.
WANTED—Girl may earn board, rm. & $25 mo. while attending MacKay Business College, 612 S. Figueroa.
UNABLE to supply demand for COMPETENT operators. Day-rate classes. Heins Comm. Schl. 541 Douglas Bldg.
STUDENTS may earn $25 mo. assisting office 2½ days. EFFICIENCY BUSINESS COLLEGE, 747 S. Hill.
SHORTHAND, Dillon reporter & private teacher. Wilcox Bldg. 19th yr.

Salesmen, Solicitors —11-B
SOLICITORS
We have opening for 5 lady solicitors. No selling & no previous experience necessary. Good salary, bonus & commission. You may work full or part time.
CALL AND SEE US.
MR. MAJOR, 1324 W. 9TH ST.
Mrs. Peterson, 1407 S. Vermont.
OR
OFFICE OF REPINEMENT
To interview high class investors. Good education, pleasing personality principal requirements. Good pay. See Mr. Myers,
TWINING & MYERS.
606 Security Bldg., Glendale. Cal.
Glendale 6666. CA. 6606.
POSITION open by big corporation, good pay and excellent opportunity to become permanently connected with sales department. Complete coaching course by widely experienced sales director without cost. Call between 10 and 12 a. m. 1250 S. Hill st. MR. H. L. HEWSON
YOUNG lady experienced in soliciting by telephone can earn good extra money evenings on high grade fraternal magazine. Address with full particulars Mrs. Burrowes, 543 Cotton Exchange Bldg., L. A.

WANTED—HELP—Female
Salespeople, Solicitors —11-B

25 "RED HEADS"
For an UNUSUAL SELLING CONTEST. Must be past 20 and "ATTRACTIVE" in appearance. Commissions.
$75 PER WEEK
EASILY MADE
"GEO. HARRIS"
824 Pacific National Bank Bldg.
9th AND HILL.

WOMEN—
NEWLY ARRIVED
OR PERMANENTLY LOCATED.
I would like to interview you regarding a connection with our
WOMEN'S SERVICE DEPARTMENT
Permanent or Temporary.
GERTRUDE I. GEORGE, Director.
Harry H. Culver & Co.
2nd Floor
620½ West 6th St.
Mornings, 9 to 11 a.m.
Thursday eve., 7 to 7:45 p.m.

WE WANT 12 REFINED LADIES FOR OUTSIDE WORK. NO SELLING. HIGH CLASS PROPOSITION. THIS IS REAL CONGENIAL WORK WHERE THE REMUNERATION WILL BE LARGE. AN OPPORTUNITY TO CONNECT WITH A REAL ORGANIZATION. CALL ANY TIME.
MR. A. E. WOOD.
801 HILLSTREET BLDG.
315 SOUTH HILL ST.

SCENIC MORENO HIGHLANDS
In the Los Feliz district. One of the oldest and most substantial concerns in Southern California has permanent positions for two clean cut, salesladies with or without experience or cars. The work is digsified, pleasant and the women we select will have nothing to worry about financially. See A. L. MARTIN, General Sales Manager, 2103 Silver Lake Drive.
STRONG-DICKINSON.

SOLICITORS
If you will call on me tomorrow morning at 9:30, I will show you how easy it is to make $50 to $60 per week.
MR. KALBFELL
5517 Hollywood Blvd., nr. Western
RIGALI & VESELICH
3120 Board of Trade Bldg. 111 W. 7

THE manufacturer of an important article of women's wear now establishing national distribution, offers a real money making opportunity with a genuine future to high class salesladies or saleslades in Los Angeles and other Calif. cities. Phone or call Sample Room, No. 1503, Alexandria Hotel.
WE can use 3 saleslades for pleasant work on a proposition of merit. No book, insurance or real estate. Can be made full time. Write for appt. giving full details regarding experience. Address H, box 438, Times Branch.

Saleslady for Furs
Only experienced need apply. Good salary to right party. Address Y, box 7, Times Office.
SALESWOMAN, full or part time, fastest selling line of Xmas cards on the Coast. Average women can earn $50 to $150 weekly. Apply 9 a.m. 1246 S. MAIN. RM. 221.
DEMONSTRATOR for food products. Must have pleasing personality and drive. Call Apply Tues. at 5:30 a.m. 1246 College st.
WOMEN: I am paying over $50 a week; experience not necessary, apply immediately, room 225 DETWEILER'S, 3rd floor.
A REAL position for women familiar MISS DERIS.
with real estate. Ph. Dr. 2974.
25 SALESLADIES wanted, good money made daily. Call 221 Jewelers' Bldg., 8th & Hill.
SALESLADIES wanted, work, big money between now and Xmas. MITCHELL STUDIO, 746 S. Broadway.

Trades —11-C
COMPETENT DESIGNER
Ladies trimmed hats for pattern department. Helm & Nathan, in San Francisco, 2 doors from Hotel St. Francis. Attractive salary with best working conditions. Apply Helm & Nathan, 745 S. Broadway, Los Angeles.

OPERATORS
Experienced on ladies' silk dresses. 445 S. BROADWAY, 4TH FLOOR.

MILLINERY, first-class designer & makers wanted; good salary and steady position. MEYER MILLINERY CO., Rogers Hotel, Long Beach. Ocean ave. Phone 63488.

OPERATORS
Experienced on ladies' neckwear and blouses. HOWARD & FREDRICK'S, 1918 W. 7th st.

DRESSMAKER fitter with good ideas for exclusive shop. New York experience preferred. Call Mon. GR. 3603, Sun. & Mon. HO. 5464.

MILLINERY MAKERS, experienced for work in exclusive shop in Los Angeles. Address A. box 2, Times Branch.
HELEN & MARTHA, 509 W. 8th st.
OPERATOR & Finisher on silk & woolen dresses. Apply salesroom, thoroughly exp. PAUL JACOBS, 202 Textile Center Bldg.
WANTED—Experienced hemstitcher & picoter for exclusive shop. Call HO. 5464. NAN SHOP, 1773 Highland ave.
OPERATORS on power machines, exp. on silks.
1617 S. HILL, room 329.
EXP. finisher on high-class gowns; MME. FLORIN, 3612½ W. 7th st., in rear.
MACHINE OPERATORS, experienced CROWN MAKERS, apply ready for work. 747 S. Hill. Rm. 418.
FUR operator, experienced, good re-stringer. Call HOFFMAN, 1127 S. Western ave. EM. 9959.
GRAD. masseuse at the So. Cal. Sanatorium, 2900 Blanche st., Lamanda Pk. Call in person bet. 12 & 2 p.m.
WANTED—Exp. milliner to work, short hrs. Good pay. Call CA. 3900.

Commercial Art, Misc.—11-CA
AMATEUR ARTISTS
The world's largest commercial art studio employing 100 artists producing 25,000 drawings a year, offering a spare time opportunity to a limited number. Call or write
Meyer-Both Co.
716 Walter P. Story Building.
6th & Bdwy. Open evenings.
ARTISTS — A practical commercial art studio offering the assistance of an amateur artist in drawing. Work can be done at home if preferable. Address AH, box 42, Times Office.

To Learn Trades —11¼-C
Bonnaz Emb. Taught
Hemstitch., 2-needle and dreamkg. for power machines. 224 S. Spring.
LILLIAN HOLLINGWORTH
SCHOOL OF MILLINERY
1240 S. Main. RI. 8558.
HEMSTITCHING & power machine taught, special rates. Some pay while learning. 1402 S. HILL.
EARN $25-$35 week, learn chocolate dipping. The Alice Lloyd System is best recommended by all! HO. 2466.
LADIES need power machine hand work at home. 6012 S. BROADWAY.

Household, Domestic —11-D
YOUNG lady working or going to school mornings to help with light housework & care of child. GL. 7247.
WOMAN, general housework, no washing, nice rm. 2 in family. 1522 CASSIL PL., Hollywood.
WOMAN, assist hswk., play nights. $40 mo. 699 E. Harvard Blvd. WA. 5413.
YOUNG white girl to assist in general housework. 1012 S. Bonnie Brae. DR. 0684.
WANTED—Middle aged colored woman for 2 children. 2822 S. HARVARD, 1 blk. N. of Adams.
YOUNG girl as mother's helper, $20. Before 9 a.m. DR. 9122. 926 SO. NORTON AVE.
YOUNG white girl for general housework. Private room with bath. $40. OX. 1439.
EXP. young girl with city ref. for gen. hswk. Sleep on place. 348 S. CITRUS AVE. WH. 1259.
GIRL or woman for general housework. $30 month. 968 SO. STANLEY AVE. WH. 2401.
MOTHER'S helper, white Protestant girl, good home, 2 adults, 1 child. $25. BE. 0355.
GEN. or Swed. pref. Must be fond of children. Local ref. $40 to $50 mo. 112 N. MARIPOSA. WA. 2161.
YOUNG lady, genl. housework. Maid's quarters furn. Apply 8343 W. 80 st.

WANTED—HELP—Female
Household, Domestic —11-D

EDUCATED refined woman for governess two small school boys motherless home. Must be capable taking complete charge home including management servant. Give address, age, encumbrances and if drive car. Good salary. Address A. box 76, Times Office.
WHITE Protestant woman for general housework in family of 4 adults, good cook and serve well, neat & clean; good wages; in beautiful home & surroundings. 2565 Aberdeen ave., Hollywood. 2 blks. north of Los Feliz off N. Vermont. Phone OL. 4681 for appointment.
WORKING housekeeper (about 40) by middle aged man in large home, 1 in family. Laundry and heavy housecleaning done by second woman. Salary $80. Please do not answer unless having held similar position in L.A. before. WH. 6329.
COOKS, couples, chauffeurs, butlers, gardeners, etc., sent anywhere. Courtesy at MELRUTH'S agencies, Beverly Hills office, OX. 6116. Western ave. branch, phone Labor Day, DR. 2490.
COOKS, couples, maids, all domestic workers rely on MELRUTH'S agencies. Courtesy, Beverly Hills office, 408 Canon Dr. OX. 6116, also 213 Wilshire Bldg. 6th & Western. DR. 2450.
MOTHER & daughter or sisters, cook & 2nd maid, experienced, excellent cook & neat, references, 4 in family, no laundry. Good wages. FI. 2474.
YOUNG white girl for general housework and assist with care of 2 children. Large pleasant room and a good home & reliable girl. Wages $40. Ph. WA. 2314.
NEAT, young, white girl, must be good natured, to care for 2 small boys. Refs. Salary $30. Stay nites. 1059 S. Hayworth ave. Wilshire bus or 16th st. car to Fairfax av.
WANTED—Housekeeper, middle-aged, care of 2 children, parents employed, small house; must understand child care. Call (Ag. 4048 after 2 p.m. Sunday.
REFINED middle aged woman who needs home to care for mother and 3 yr. old child, small wages. Permanent home if satisfactory. HO. 5217.
WANTED, white girl for general housework; family washing done; good home & $40 month. 219 NORTH NORTON AVE.
YOUNG, unincumb. housekpr., in motherless home, good pos. for right party. Call in person, till 11 a.m. or after 4. 822 W. 48TH ST.
WANTED—Neat young German or Scandinavian girl for general housework and assist with child. Ph. WH. 4645.
GIRL to assist with housework in boarding house, $40-$50. Call after 10 a.m. Sun. 825 S. Burlington. DR. 9679.
1ST class couples, $175; chauffeur-maids, $60; child's nurse, $75; gen. $80. HOLLY EMP. AGCY., 4366 Sunset. OL. 1715.
HIGH-school girl, colored or Japanese, assist with housework, no laundry, no Sunday work. Ph. mornings, EM. 4139.
YOUNG white woman for gen. housework, small bungalow, small family. Must like children and live in. 204 S. PALM DRIVE. OX. 5385.
GIRL, WHITE, DOWNSTAIRS WK, ASSIST WITH COOKING, 2 IN FAMILY, 325 S. LUCERNE BLVD, R CAR. WH. 5267.
YOUNG girl fond of children, to look after boy 18 mos. old but busy during day. Must go home nights. $6 wk. PH. HE. 2129.
WOMAN to work in lunch parlor, must be quick, willing to work & Christian Scientist. 732 S. ALVARADO.
HOUSEKEEPER, white, 2 in family, no laundry, or heavy work. 1406½ Hildreth ave., Glendale. GR. 6758. Sunset bus to Wilton.
RELIABLE young woman, white, for housework, no laundry, small family. $40 mo. to start. WH. 5518.
GIRL or woman, help with housework & care of children. Good home, small wages. DR. 9145.
WOMAN to assist with hswk. & care of children. $35, good room & bath. 126 S. WILTON PLACE.
WHITE girl, general housework. No laundry. $50 a mo. Phone Emp. 8255.
RELIABLE housekeeper who would appreciate modern location family of 2. $40. Phone ALbany 3533.
WANTED—Girl or woman not over 40 for general housework, small family, good home. $60. OL. 5721.
REFINED student to assist in the home for light & small wage. Apply 407 LEEWARD AVE. FI. 0526
HOUSEKEEPER, white, room, bath, board, $30. Beverly. See McKNIGHT Realty Co., Sunset Bldg., Tuesday.
VERY good home, small wages, light work, 1 child, 2 yrs. Bus. couple. Protestant. 2560 Bellevue ave. WE. 2021.
NEAT woman for light housework, plain cooking, 2 adults, $40. 2521 Harrison ave. Ph. WH. 1276.
YOUNG girl for gen. housework, must be clean worker, small family. $35 mo. WH. 5132.
WANTED—School girl attending part-time school, to do general housework. Phone HO. 09775.
YOUNG white girl for general housework, some exp. and reliable. $50. 264 E. Harvard Blvd. WA. 2461.
GIRL student to do light housework. Room, board & $10 mo. to Nr. Fairfax H. S. or S.B.U.C. WH. 6263.
JAPANESE schoolboy wants to assist with small school child. Apply mornings. 463 SO. BERENDO. WA. 0254.
WANTED, white girl, gen. housework, 2 adults & 1 child. Small flat. Good wages. OR. 7279.
COMPETENT colored girl for general housework. Lower north. 456 S. ST. ANDREWS PL. Use R car.
GIRL employed for gen. housework in mgr.'s apt. GR. 3468.
WHITE woman to go to beach, light housework. $25. RO. 8290.
HOUSEKPR., in poor health in exc. home, wages no object. DR. 9122.
HIGH school girl to take care of children, 1238 Harcourt st.
GIRL for general housework, $30 mo. to good home, 2931 Budlong. 747-822.
WHITE young woman for light housework, $40 per mo. OR. 8080.
WANT someone to keep house for lady employed. $15 inc. & home. WH. 1944.
RELIABLE white woman, gen. housework. Good cook. Adults. RO. 4567.
EXP. white woman for general hswk. 3 in family. WA. 1519.
WHITE girl for general housework. No cooking. WA. 1997.
MOTHER and daughter or sisters, cook and 2nd work, ref. FI. 4924.
WANTED—Maid, $50. FI. 0446 before 12 Sun. or Mon. 739 S. Serrano.
GIRL or woman as mother's helper; good home, $25 week. 2123½ W. 79th.
GERMAN Agcy., 406 S. Main. Room 236. Dom. help always wanted.

Hotel, Restaurant, Club —11-E
EXPERIENCED waitress at the Marigold Cafe, 329 W. 6th st.

Professions, Vocations —11-F
WANTED — Kindergarten. Normal graduate desiring experience, or expert kindergarten teacher, capable of Normal art work. Apply Tuesday morning, 1126 GRAND VIEW
GRADUATE & UNDERGRADUATE NURSES for Institutional & Private duty. Los Nuevos' Home & Central Registry Agy., 702 W. 17 ST.
GRADUATE Nurses for general duty duty, SOUTHWEST HOSPITAL, 369 W. Manchester.
GRADUATE or undergraduate nurse for general duty, Jewish Sanatorium, Duarte. Phone Green 3302.
UNDERGRAD. nurse for night duty in baby's hospital. $60 mo. & 2 meals. DR. 7152.
JEWISH night nurse for old folks' home. Call Mon. 325 S. BOYLE.
GRADS & U.G., hosp. pos. open. Drs. & Nurses' Reg., 468 Ferguson Bldg.

WANTED—HELP—Male and Female
Miscellaneous —12

MAN & wife under 40. Man cooking & gardening, wife 2nd work, laundry & help with children. Permanent. Must be A-1 cook. Clean, good natured. Home near Orland. 4 adults & 2 children. Wages $120. See Mrs. McLaughlin, Lankershim Hotel, L. A. Tuesday, 1 to 2 p.m.
WANTED: Good, thrifty, honest man & wife or grown children to run a fruit & vegetable market. If you have these qualities & are experienced immediately, 7301 SO. MAIN, or 426 W. 87 Pl. Ph. TH. 0030.
WANTED—Married man employed to run auto camp & refreshment stand. Wife on stand. Reasonable rent, good income. Summit Glen Inn. Tujunga.
SALESMAN & saleswoman who can sell printing. Unusual opportunity, exper., unnecessary. C.S. prof. UN. 2245
WANTED, several A1 white & col. couples for immediate placement. Must have refs. Mary Scotanus Agy. OX. 2804.
MAN and wife as cook and housekeeper. 1851 N. BERENDO. 596632.

Investment Required —12-A
WANT children for movie comedies. Address A, box 318, Times Office.

Instruction, Misc. —12-B
LEARN photograph retouching, make money for Xmas. CUTBERTH STUDIO, 728 S. Flower.

WANTED—HELP—Male and Female
Miscellaneous —12

MAN & wife under 40. Man cooking & gardening, wife 2nd work, laundry & help with children. Permanent. Must be A-1 cook. Clean, good natured. Home near Orland. 4 adults & 2 children. Wages $120. See Mrs. McLaughlin, Lankershim Hotel, L. A. Tuesday, 1 to 2 p.m.
WANTED: Good, thrifty, honest man & wife or grown children to run a fruit & vegetable market. If you have these qualities & are experienced immediately, 7301 SO. MAIN, or 426 W. 87 Pl. Ph. TH. 0030.
WANTED—Married man employed to run auto camp & refreshment stand. Wife on stand. Reasonable rent, good income. Summit Glen Inn. Tujunga.
SALESMAN & saleswoman who can sell printing. Unusual opportunity, exper., unnecessary. C.S. prof. UN. 2245
WANTED, several A1 white & col. couples for immediate placement. Must have refs. Mary Scotanus Agy. OX. 2804.
MAN and wife as cook and housekeeper. 1851 N. BERENDO. 596632.

Investment Required —12-A
WANT children for movie comedies. Address A, box 318, Times Office.

Instruction, Misc. —12-B
LEARN photograph retouching, make money for Xmas. CUTBERTH STUDIO, 728 S. Flower.

EMPLOYMENT—Agencies 16

QUICK, all colored good jobs, best help and wages. Coleman, old reliables, 311 E. 2nd. TR. 6471.
BEST colored help, male, female, White's Agcy., 977 E. 12. ME. 2334.
CALL OL. 4437 FOR ALL KINDS RELIABE JAPANESE WORKERS.

WANTED—SITUATIONS—Male
Miscellaneous —18

EASTERN man, 30 years of age, married, who is taking up residence here, desirous connecting with investment security house, preferably Los Angeles Stock Exchange member. Have records to substantiate ability as producer and executive, together with references; also sound knowledge of values. Remuneration inconsequential at this time. I may be the man you need. Promotes save time. Address A, box 128, Times Office.

PROPERTY MANAGER
Young man, university graduate, 9 years real estate broker with thorough knowledge of Los Angeles and vicinity, desires position as property or business manager. Resident of L. A. 26 years. Understand building, financing and know values. Widely acquainted. Strictly honest. Best references. Address J, box 314, Times Branch.
EXPORT, executive, interview firms interested in Mexico. So. Amer. trade. Give expert advice, handle correspondence. Shipping details. Part time. Address A, box 209, Times Office.
STRICTL

TO LET—ROOMS—Furnished

West and Northwest —19-A

IDEAL bedrm., every conv.; close in, also st. porch, $12; 1543½ W. 2 st. FIRST home of cozy cor. rm., pri. bth.; ch. ref. 1426 Winfield. WE. 2681.

SPACIOUS rm., elegantly furn.; $45; bath. 1120 47th. AVE. NO. 6478.

VERY desirable rms., convenient to R. E. & M. cars. 330 S. Bonnie Brae.

LOVELY room for lady employed. 5236 LEEWARD, DRexel 9632.

Hollywood —19-W

BEAU. lge. rooms, upstairs, pr. car. 1 LGE. RM. WITH TWIN BEDS. 1816 N. ST. ANDREWS PL. WILTON PL.

LOVELY, rm., screen., twin beds, pr. car, gar. if desired. WE. 2546.

FRONT RM. adj. bath. Priv. home. 1443 Harold Way.

FURN. rm. No smoking, sober bus. man. $20 mo. 1939 N. NEVIN NICHOLS.

3410 IVAR, BLK. N. HOLLY. BLVD. NICE RM. PREFER GENTLEMAN.

3 RMS., bath, garage, $27.50. 1 rm., $8.50 wk. 6105 CARLTON WAY.

WEST. nice rm. nr. Sta. Monica & Western. 1750 N. Oxford. HE. 6459.

1911 LAS PALMAS, perfect loc. 3 min. 5 theaters. Beds, $5 each.

South and Southwest —19-B

HAVE well furnished room in pleasant home for young lady teaching; use of piano. 1031 W. 21st st. school. 45¢ car.

LARGE front rm. in private res. Adjoining bath; allergy; hot water. 1364 W. 27th Pl. nr. Olive. AX. 0318.

$4 wk., mod. rms. for gentlemen. Doris Hotel, 2427 S. Olive. AX. 0318.

$4 WEEK, 4 nice front rm., use of bath, near car line. 324 E. 49th.

NICELY furn. use of garage & kitch. Private. 1 or 2 adults. 1418 S. A.V. 5734.

$12 MO., cozy furn. room, with private entrance. 1576 W. 37th st.

LARGE sunny airy rm., newly decorated, furn., $20. 1715 S. Normandie

RM in priv. family, reasonable. Nr. U car. 3927 HALLDALE AVE.

North and Northwest —19-C

LOVELY room, sep. ent., lav. closet priv. bath, cont. hot water, priv. GA. 1257. car. 344 S. AVE. 53.

CITY teacher will share flat with business person; reference. Call Sunday or Monday, 1 to 4. 1731 AVE. 19.

Hotel Rooms —19-D

Residence Section

OPPOSITE WESTLAKE PARK
LOBBY AND VERANDA
TENNIS AND CROQUET GOLF
PARKING SPACE ON GROUNDS
LARGE YARD, SHADE TREES
SWING SEATS, ROCKING CHAIRS
COVERED PERGOLA

A first-class family hotel whilst offering something different from the average. If you desire the home atmosphere with privacy of breathing space we can please you. A modern home at moderate prices. European plan.

HOTEL LEIGHTON
2137 W. SIXTH ST.

COMMODORE

West 7th, 2 blocks west of Figueroa, within distance. New and fireproof, 250 rooms. A hostelry of class & large hotel. Bridge, mah jongg and music. Beautiful lobby and mezzanine. We will be pleased to show you today. Why waste your time shopping? Ample parking space for guests. Attractive weekly rate to guests desiring a permanent home

$5 PER WEEK—RM. WITH $6 reg. 17 weekly without bath. $20 per week, suite for families. Wonderful 50c dinner served daily. Cool, quiet rooms, nr. Westlake Pk. GOLDEN STATE HOTEL.

REGINA HOTEL

420 S. Westlake ave. DU. 1225.

HOTEL ELMAR JUST OPENED 250 rooms without or with shower or tub baths. The quietest family hotel in the city, yet within easy walk of the business center. Rates low as $5 per week. Garage, 239 S. HOPE ST. 100 feet north of west entrance of 3rd St. tunnel.

HOTEL KNICKERBOCKER
NEW 5-story brk. QUIET apartments, location, just out of traffic. OUT OF COFFEE and delicious meals SERVED TO RM. EACH MORNING 7 per day. $10 per wk. with bath. 551 S. Vermont ave. BEACON. 3086.

HOTEL ST. GEORGE, 3rd at Main st. UNDER NEW MANAGEMENT. Strictly transient. Modern conveniences and service. Garage in connection. Low weekly or monthly rates. Will be remodeled and refurnished. Theatrical trade solicited.

GRAND ST. 1131

STILLWELL HOTEL

$600 fireproof rms., all with priv. bath. Centrally located. GARAGE. 12 day. Low weekly rates.

421 W. 3RD ST. TR. 0124

HOTEL WOODWARD

Att. lobby, beaut. furn. Downtown. $1 day, $7 wk. with bath, $6 wk. HOTEL MELROSE. 126 S. GRAND at 3rd. Entr. 340 W. 3rd st.

LOW PERMANENT RATES WITH OR WITHOUT PRIV. BATH DINING ROOM 3 MEALS $8 WK

$8 WK., EL ROY HOTEL

Every rm. with bath. New hse. 1130 Trenton blk. W. Fig. bet. 11th-12th. COR. 8TH & FIGUEROA. TR. 6321

ABBEY HOTEL
Beaut. lobby. Handy garage. Downtown. Priv. bath. 1 blk. to Pershing Sq.

$7 ROOMS, hotel, strictly modern, completely furnished building new, on Georgia st. Good income. Call 653 TOWNE AVE.

HOTEL NORTHERN
Hill & 2nd. 200 choppers' rooms. Modern hotel service, $20 per week. Detached bath, $40 with priv. bath.

ARISTOCRATIC family hotel. NEW FRANCES. Hot water, near U car. 1119 7TH ST. 48203.

COLONIAL HOTEL
AT WESTLAKE PARK
$9 week, all rooms with bath. 314 S. Westlake Ave. DR. 4852.

MITCHEL HOTEL
1072 W. 6th St., TR. 3471. D car. New. All private showers & baths. Gar. Rates $2 day, $9 wk. up.

$19 SO. OLIVE BR. 1769

Downstairs lobby wonderful rms Center of town. $1 day. $5 week up

HOTEL Fresno, 1223 S. Main Street. Spotlessly clean. $14 week and up. Free Beaut. sleep. rms. Walk, dist. MOUNT VERNON. 1 blk. car. 4225 SO. FREMONT. ME. 9411.

$6 WK. UP. 1326 OAK ST., P. car. STANDARD HOTEL. Phone. New. Mod. Overstuffed. All service.

$6 WITHOUT, 8th & Olive, $8 with. ROOKWOOD HOTEL.

$1 DAY HOTEL GWIN
$6 wk. New modern. 1214 W. 8th st

THE DAY—PALMY HOTEL
$5 wk. New rms. 517 E. Washeton

TO LET—ROOMS—And Board —19-E

$30 to $40, large sunny rooms, running water, beautiful home, excellent Baked ham, chicken, filet Mignon, 4 vegs., salad, dessert each meal; music, dancing, cards. 2653 S. HOOVER. 12 mins. town. U car.

A REAL home for middle-aged couples or teachers. Nice singles & doubles. Best home cooking. N & L car. 1033 Beacon. DR. 2665.

PRIVATE home, 1 single, 1 double. Excellent table. Business or professional people preferred. 1451 W. 46th st. VE. 2126.

BACHELOR quarters, sitting rm., dr. rm., 3 sleeping rms. with twin beds, for 2 or 3 men or girls. Excellent table. 2602 Wilshire Blvd. DR. 2110.

$9.50. BUS. girls, boarding club, congenial, homelike, delicious meals. Wilshire dist. DR. 0902. 616 S. OXFORD.

LARGE SUNNY FRONT room, twin beds, modern home, excellent meals for 2 men, $10 per week. L car. 940 MAGNOLIA ST. DR. 1285.

1017 S. WESTLAKE AVE.
PLEASANT ROOM, ADJOINING BATH. EXTRA GOOD MEALS.

NICELY furn. rooms adj. bath, twin beds, good southern cooking, close in. 1128 SO. ALVARADO.

LARGE airy rm., on first floor, private entrance. Room & board. Call 638116.

FRONT rm., twin beds, priv. bath, also apt. for student, good meals. M. J car. 430 W. 21st st. RU. 0536-W.

8519 Hawthorne, center of Hollywood, near studios. Beaut. surroundings. Home cooked food. GR. 8618.

CHOICE SUITE DBLE. ADJ. BATH. NICE HOME. GD. MEALS. REAS. 605 S. HARVARD BLVD.

VACANT at 2128 Alden av. for the wom. Refer. dis., home atmos. exc. food, twin beds $6.25 wk. DU. 8068.

Excel. with or without board for refined Jewish young man. Wilshire dist. WA. 4293.

Quiet home for elderly lady req. care. Westlake dist., reas. 382593.

Priest's Tailors, 3 gentlemen's board & room, $16 week each. GA. 12344.

CHRISTIAN, entire home, for coed. $11 wk. 645 W. 41st. Gardan.

Excel. board, free park, $6.50 wk. 176 S. Bonnie Brae. DU. 2942.

REAL home, priv. fam., for 2; excellent food, 2 cars. $8-$9. 3 S. Normandie

GOOD Christian home for 1 or 2; car with nurse's care. DU. 4174.

ORIENTAL home for those interested in Christian Science. DR. 0454.

TO LET—ROOMS—And Board

MIRAMAR TERRACE
Rates $12 & $15 per week for rm. & 2 meals, chicken dn. every Sun. Have 100 nearby furn. rooms with continuous water. Have billiards, cards, dancing, laundry with elec. washer & everything to make a home for young bus. people. All eggs, milk, cream & poultry come from our own ranch. Take W. 6th st. car marked for 9th st. get off at Miramar and Bonnie Brae, 4th house west. 2000 MIRAMAR ST. DU. 4818.

6TH ST.—1005 WEST. D CAR—

THE EVANGELINE

Young Women's Residence.
New annex, 36 single outside rooms, reasonable rates.
THE CASA DE MARGUERITA
NOW LEASED BY
THE EMBASSY CLUB
Catering exclusively to the bachelorhood of business girls; exquisite accommodations, delicious food, like and New Hampshire. DU. 8125.

CANTERBURY INN has given over the top floor to girls at reas. rates. Will accommodate 15 baths, other vacancies, with private baths, cultured atmosphere, excellent table. 945 S. WESTLAKE DR. 8429.

CHATEAU LA ROSE, opposite Ambassador, cor. Wilshire. 622 S. Alvarado. Beautiful double room with dressing rm. adjoining bath. Excellent meals. Rest. Dir. 6455.

ELDERLY couple or business couple with 1 child, 2 bike, near school. Will care for child. 1st. 6722.

LARGE frt. rm., bath, twin beds, spr. inner., suit, 2 or 3 adults. 1454 W. 23rd st. Manhattan. RO. 2917.

FRONT rm., new furn., twin beds, priv. bath, priv. ent., garage. Phone 1424 S. Manhattan. RO. 2917.

DELIGHTFUL rm., southwest exposure, twin beds, priv. bath, excellent table. WA. 7395.

710 S. WESTERN. Beautiful rm., also sleeping porch. Excellent meals. Phone WA. 6426.

THE happiest place to live. Good room, good food, reasonable price. 1617 S. Magnolia. DR. 2426.

647 S. MARIPOSA, corner Wilshire. Double room, twin beds, running water. Excellent meals.

$5-$11.50 WKLY. Cool attractive rm., exceptional board, all conveniences, real home. Westlake dist. DU. 6187

MOUNTAIN View Rest Home. Milk, veg. diet. Real home old folks. DR. 1965.

WESTLAKE rm. and BOARD. FINE LOCATION. REAS. DU. 7909.

CLEAN sunny rm., bd. $35 dec. Close in, reas. 1237 LINWOOD. 8417th.

NICE rm. 2 sleep. porches, suit. for 2 or 3. 849 S. Kingsley. WA. 4120.

WILSHIRE ROOM & BOARD. FINE LOCATION. REAS. DU. 7014.

Rooms, Board for Children—19½-H

BOARD & care for boys, ages 7 to 10; Christian home near new school on same side of street. No bus, street or car line to cross. Beautiful location. GA. 1808.

IDEAL home, with sleeping porches for school boys, mother's care, board & schools, reas. 5557 VICTORIA. UN. 4189.

$25 PER mo. to 1 or 1 motherless school girls in good neighborhood; rm. for parent. Address H. box 517, Times Branch.

BOARD for children, schl. age., exclusively; 1½ blk. fr. Cahuenga Sch., no plays or parties. 1657 N. SERRANO, GL. 5966.

HOME TRAINING SCHOOL
HOME FOR BOYS
1st vacancy in 5 yrs. 227 BADILLO, Covina. Ph. Covina 15452.

$40 ANGELES MESA DR. Have wonderful sys. of feed and training for little babies under year old. UN. 1046

NURSE will care for children by day or week. Reasonable rates. 4121 S. WALL ST.

WANTED—To board & care for 2 boys, ages 7 & 10. Reasonable. 1255 W. 37TH DR. Good home, child 5 yrs. Nr. sch. No other child. BE. 5277.

CHILD for board. Near school. Room for parent. Reasonable. 1823 MAGNOLIA AVE. 27301.

IDEAL home, boy schl. age, rm. par. $30. 1156 W. 21st St. HUbart. HO. 4222.

REFINED home for child, room for parent. Nr. school. Reas. 534797.

BOARD & rm. child. Rm. for parent. Nr. sch. Reas. playgrds. AX. 4322.

1624 ECHO PARK AV. Care of children. rm. for parents. DR. 7946.

SMALL babies to bd., baby nurse, rm. for mother. 1156 W. 21st St. HU. 3572-J.

REF. of mother for children in nurse's home. Acc for parents. 7th car.

REFINED family, special diet, best training for child. AL. 3131.

RM. & board for mother, room for parents. 1089 W. 41st. AD. 1966.

BOARD for 1 or 2 children with rm. for par. 2320 Scarff st. RE. 7774.

TO LET—HOUSEKEEPING Rooms —20

2-RM. upper light & airy, newly painted, priv. ent., gar., ph. Adults. No children. $17.50. 1 V cars. Call after Monday. 894142.

FURNISHED room with light housekeeping privileges, for lady or couple, rent reasonable. gar. 7327 9TH AVE., Hyde Park.

REFINED couple, home priv., rm. board, exch. for preparing 2 meals. Westlake dist. Give phone. Address A, box 269, Times Office.

2 & 3 RM. apt. large, airy, private entrance, hot water, near U car. 1119 7TH ST. 48203.

$2.50 UP PATTERSON HOTEL. 216 Clean, quiet rms. Cont. hot water. Elevator. 317 B. HILL.

PLEAS. rms., kitch., eything furn. gar. U car, reas. 916 W. 37TH DR. DR. 1965.

LARGE front apt. Kit. sink, range, everything furn. $20. Small apt. $15. 1 RENT REDUCTION wk. Gar. opt. 1656 W. 25.

NICE housekeeping apts. $5.50; 2 rms., $5; parking. 1230 S. LOS ANGELES.

2 RMS. priv. bath, pr. $25. 1201½ LOCUST nr. Pico car. 381718.

NEWLY furn. bach. apt., $5 wk. 2-rm. apt. $7.50 wk. 910 S. Beacon st.

CENTRAL Hollywood, light housekg. rms., $3.50. 1247 Orange Dr. HO. 6683

$50—VERY cosy apt., priv. bath, gas range, built-in feat. 1427 S. HOPE.

2-rm. & kitch., $20. 423 Everything new. Clark. 2627 Orchard. BE. 5678

2 LG. well-furn. rms., priv. bath, gar. 1750 Magnolia, cor. Washington. Ph. RMS. 2 apts., nr. U.S.C. Gar. $10 mo. 1114 W. 28TH ST.

WELL fur. rm., priv. housekeeping, 2 car lines, gar. $15 W. 4577 N. Alhambra.

$5 WK. Attractive 2 rm. apt. West lake dist. DR. 3152. Phone. View.

$5 & $6.50, lge. rms., kitchenette, gar., light, nr. U.S.C. 3517 S. Flower.

TO LET—APARTMENTS—Furnished Miscellaneous —21

COOL sunny outside apts., also lg. BURLINGTON, priv. home. 635 S.

DRESSMAKER or business woman to share apt., hskg. priv. 4611 MELROSE.

$35 UP—Sglo., dble., close in, newly dec. HACKEL APTS., 1142 W. 10

$35 UP. Steam heater, elevator, overstuffed. YULE APTS., 1243 W. 6th.

ESSEX APTS.
Lg. apt. Cont. h. wat. 1526 S. Hope

$28. CLEAN, homelike apts., close in. Tarinella Apts., 245 S. Fremont.

TO LET—APARTMENTS—Furnished Miscellaneous —21

THE ASBURY

California's newest and finest Apartment Building

Catering only to the discriminating.

LOCATED IN
BEAUTIFUL WILSHIRE DISTRICT
OVERLOOKING WESTLAKE PARK

THE UTMOST IN REFINEMENT AND MODERN EQUIPMENT

SINGLES TO 7-ROOM APTS.
ALL ELEGANTLY FURNISHED

$150 to $650.

Daily maid service, dishwashing, electric refrigeration and heat, commissary sara e, delightful roof garden and solarium.

THE ASBURY

3505 West 6th st.
DRexel 6161.

LA LOMA

Lovely new apt.-house, downtown, no car fare, ideal for your winter home, steam heat. See us first. 353 SOUTH OLIVE ST.

$40 Up—Alcazar Apts.

Single apts. in new building, overstuffed furn., tile baths, etc., incl. direct phone & apt. 1909 W. Adams.

$40. FLORENTINE.
New, Velour & overstuffed furn. large airy apts., dressing rms., tile bath, sink etc. Direct phone in apt. included. 1909 W. ADAMS.

$36 UP—SINGLE & DOUBLE APTS.

SPENCER ARMS

Free parking, close in location. 145 S. ALVARADO. Bus D car.

MONROE APTS.

$30 up. Large, sunny, singles and doubles, walking dist. 1225 W. 6th.

JUST OPENED. NORTON APT.
Beaut. front dbl., artistically furn., twin & dbl. beds, gar., nr. Fornun. L. A. H. P car. 1202 S. NORTON

$30 UP. APTS. 15 UP. ROOMS
SCHERMERHORN INN APTS.
Between 7th & 8th, just W. of Figueroa. 342 Potter Pl. Av. MA. 0940.

$40—Golden Gate Arms

New beaut. sgle., showers, free pks. O'stuffed. 1407 Magnolia. P car.

STANLEY HOTEL & APTS.
Modern apts. & hotel rms. wk. or mo. rates. $25 up. 210 S. FLOWER.

$40 UP
7327 FRANCIS AVE. ½ BLK. W. OF HOOVER. BET. 7TH-9TH STS.

$35 UP—WADE APTS.
Large, airy, mod.; maid serv., rates wk. or mo. WE. 0248. 1046 S. Grand

$25 UP—Ideal sgls. dbls., priv. bath. L car to Union. 1546 Winfield

$26 up, sgls.; 1 dbl.; newly dec., priv. bath, steam heat. 236 S. Flower.

RUNG. APT., kitchenette, bath, linens, gas. $25. 1401 ALVARADO TER.

$30 UP. Caryl Apts. sgls., dbls. com. fur. 1214 N. Beaudry, wk. dis

$3 UP—St. Regis Apts., rooms and apts.; free pk. ex. inc. 227 S. Flower

West and Northwest —21-A

REGAL APTS.

For comfortable homes in this high class Wilshire dist., see our large sunny apts. all outside rooms. Many commodious closets. Attractive rates, 1 or 2 car.
3250 SAN MARINO. Fits. 2309.

CHATHAM APTS.

Brand new singles and doubles. 3½ block from Ambassador Hotel. 3131 S. BERENDO. DRexel 9976.

L-A-K-E—A-P-T-S.

At Westlake Park, large new singles, tile bath, shower, ideal location by week or month. 315 S. LAKE ST. Westlake-Wil. dist. DR. 9620.

$40 WILSHIRE'S BEST. $45
New elegantly furn. homey, pleasing location apt. WILSON ARMS APTS., 353 S. RENO, off 2nd & Hoover. H car to Reno, DR. 2829.

$35. BEAUTIFUL single near Westlake and Pico, French speaking people only. Porches, convenient to everything. See this if you want a home. DR. 5900. 660 SO. KENNIS BRAE.

2-RM. every mod. tile bath, shower; opp. U.C.S.B. 1 blk. N. Vermont car. $40 incl. gas & light. 1 mo. free. 4351 NORMAL AVE.

$35—KANIWALD—$50

Lovely apts. and dbls. O'stuffed furn. Maid serv. 1214 S. Grand. BE. 9096.

THE LEEWARD $40
UNDER NEW MANAGEMENT
1 blk. Pershing Square car. Westlake Pk.
751 S. Hoover. DR. 7064.

PLAZA APTS.
$35 up. Beautiful furn. sgls. Close in. All outside singles. 6c fare. Hollywood car line. 1400 EDGECLIFF DR.

ON So. Alvarado, nr. Pico. Bus. woman will share, prefer mod. & well fur. home with 1 or 2 refined women. 1744 S. ALVARADO.

4 RM. front apt., opp. U.S.C.B., completely furn., except living room. Reasonable to right party. 4251 NORMAL.

APARTMENT, new building, elegantly furnished, modern in every way. Open for inspection. 842 W. 23rd. ADAMS.

826 S. CATALINA

Charming upper overlooking Ambassador. Gas, lights, garage included.

$40—Zimler Apts.—$45

Beaut. furn., cor.; nr. 2 car lines. 30 to 40 min. to Fox & U studios.

$35 UP. NEAR ANGELUS TEMPLE.
ROBERTS' ARMS APTS. NEW. Steam heat, elevator & janitor service. To see is to rent. 1327 Sunset Blvd.

$35 UP. o'stfd. furn., tile bath, free parking. 833 CARONDELET. N car

$45—DBL., mod., o'stff., car line, stores, etc. 1704½ S. VERMONT.

LADY employed wishes to share apt. with lady employed. DU. 9132.

RENT REDUCTION high-class apt. for little assistance. 1127 S. Grand.

LADIES only, $25 & $30 per mo., cozy apts. 646 N. Hellentrope. OL. 2659.

$40 MO. rm. apt., opposite Westlake park. 370 S. ALVARADO PL. 1053

$30 UP. everything furn., $5 wk. 1125 S. Catalina. DR. 5648.

3-ROOM furn. double apt., block Westlake Pk. Adults. 1716 W. 8th st.

$20-$30. NICE modern apts., walking dist. Why pay more? 1222 W. 4 ST.

3 RMS., bath & kitch. nr. S.B.U.C. 1 blk. V car. $25. 316 N. Juanita

$57.50, 5-RM. apt., 3 bedrooms, free phone and parking space near schools and cars. 1418 S. HOBART.

$35 UP. Large singles, ostuffd, tile bath, shower serv. ½ blk. Westlake Park. 458 S. Lake. H & D car.

NEW BLDG. Singles & double apts., modern furn. & unfurn. 5328 MOSS. RODE ST. & car. HO. 3766.

$35—ENGLEWOOD. priv. bath, rms. $4. St. Andrews Apts. nr. Pico.

$50—LOVELY doubles, real bathrm., tile bath, shower. 2723 San Marino.

LARGE sunny front single, phone, gar. Near U.S.C. 2654 MENLO AV.

$19 S. Burlington av. Attrac. furn. dble. & sgl. apts. in a refined home.

3 ROOMS, furnished. 217 SO. FREMONT. $30 a month.

$4 PER week, furn. hk. apts., close in. Save money. 1006 W. 1ST ST.

$27.50-$30. HALE APTS., 1414 W. 10th. Attrac. sgls., priv. baths. Adts.

$30 TO $45. WESTBROOK APTS. Light, clean. 310 S. Alvarado. D car

EMPRESS APTS. in Wilshire, sgl. & dbl. 1337 Shatto Pl. DR. 3969.

LGE. front dble. apts., near schools. $30 & $35. 3531 SUNSET BLVD.

TO LET—APARTMENTS—Furnished

West and Northwest —21-A

Best Values Offered

$45—$50
Weekly rates to transients. Beautiful single apts. Just redecorated, twin beds, tile bath and shower. Excellent transportation. Close to schools.

$45—Gramercy Apts. GRanite 9351. 724 N. Gramercy Place.
$50—Los Feliz Apts. OL. 4206. 4604 Los Feliz Blvd. Garage.
$50—Hampton Apts. GRanite 9256. 310 N. Ardmore. Garages.
$50—El Camino Apts. Wash. 91133. 106 N. New Hampshire ave.

SCHOOL TEACHERS

Who wish to live in a quiet & refined atmosphere where courtesy & service predominate and where the rates are reasonable should inspect LA BERTHA APTS.
In choice Wilshire District.
960 S. OXFORD. L car. DU. 2900.
Rates by day, week or month.

JUST OPENED

LEWELLYN MANOR

Large singles with dinette including electric refrigeration, ice-filtered water, private phone & service. Elevator. C. H car & bus.
207 N. RAMPART. DR. 9556.

BLASDEL ARMS

711 S. RAMPART. WAsh. 9444.
Nice double apts. with plenty of windows & closet space.
New and modern furnishings.
1420 ALVARADO TERRACE
OPPOSITE FIRST M. E. CHURCH

NEW MEDLEY APTS.

2 AND 3-ROOM APT. FLATS
References. RE. 0039. Hotel service.

TO permanent adults, furn. apt., W. Adams dist. Consisting of 2 very large rms., bkfst. rm., kitchenette, bath, plenty closet rm., $45. Gar. if wanted. 2111 6TH AVE. Ph. EM. 5120.

BEATRICE APTS.

Brand new singles and doubles available. Inspection invited. 1162 N. Kingsley Dr. GL. 7679.

SEVILLA APTS.

New large singles, artistically furnished. Wilshire district. $39 S. Manhattan Pl. FI. 4235.

$40 UP. NEW STANGE APTS.
Most exclusive house in district. brick bldg., box springs & elevator, also weekly. C or D car. 551 S. WITMER. DR. 2687.

BEVERLY ARMS
Large studio, single apartments, also smaller ones from $25 up. Conveniently located to trans. 2302 W. 8th street, corner Western ave.

$45—NEW singles, tile bath, shower, dr. rm., Jan. serv., ½ blk. stores; gar. Univ. Cal. 626 N. BERENDO

MAGNUS APARTMENTS
127 S. CORONADO ST.
$40 singles, doubles, by wk. or month. Close in. Near Westlake Park. Maid & janitor service.

117 BIMINI PLACE. WA. 2746.
Very spacious singles and doubles. All cool & airy. Beaut. grounds.
SUMMER RATES

NEW MARLYN APTS.
Desirable and reasonable.
836 Fedora st., near 8th. N car.
Half block Ambassador Hotel.

WHY LIVE IN AN OLD APT.?
when you can rent the very finest apt. for less money? 1706 SUNSET BLVD., near Echo Park.

B-A-R-T-L-E-T A-P-T-S.
Maid service, new, overstuffed, single with breakfast rm., $35 to $45. N or L car to Westmoreland. 2845 San Marino st.

$30 UP—2622 SAN MARINO
LOLA APARTMENTS
2 and 3 rms. Westlake-Wil. dist. serv. beaut. lobby. N car to Hoover.

WANTED—Refined business woman, to share beaut. apt. with me. Two beds. Price $20, which includes everything. 1747 W. PICO ST., APT. 4.

$25-$50—First-class sunny singles, well furn. Dressing room. Free parking. 216 W. 23rd st.

$47.50-$67.50. 344 N. New Hampshire.

HAMPSHIRE ARMS

Front sgl. & dbl. Nr. 1st & Vermont

BOSTONIA Apts. Singles & doubles. Near Westlake Park. $46 up. In. 11 cars. 512 S. Bonnie Brae.

2 RM. beaut. apt., private ent., everything incl. Gar. 1419 S. St. Andrews Pl.

$35 UP. Westlake dist. O'stfd. furn., tile bath, cabinet kitchen, maid serv. Close in. 516 S. UNION

$40 UP. Beautiful furn. apts. Close in. Tile bath, ht. & gr. fl. cs. Ref. Cont. hot water. Must be clean to be appreciated. 1317 FORMOSA AVE.

$45—BEAUTIFUL APTS. New and modern. Walking distance to S. P. 1039 N. ARDMORE. HO. 9144.

TO LET—APARTMENTS—Furnished

West and Northwest —21-A

OPENING ANNOUNCEMENT

ANCELLE

APARTMENT HOTEL
Seventh and Gramercy Drive.
Just completed, most beautiful apt. & hotel in the West.
Utra-modern and exclusive, Wilshire residential district.

Spacious grounds, sunken gardens, roof garden, large lobby, ballroom.

Valet and daily maid service, beauty shop, tea room and commissary. Singles with twin beds and doubles have 2 baths & showers. Also larger en suite, individually decorated & furnished, combination of gas & electric range, electric refrigeration, running ice water and every conceivable convenience. For reservations, phone DRexel 9967.

THE DRAKE

JUST OPENING

Elegant double, single and bachelor apts. to suit the most exacting. Make reservations now. 1 blk. from Ambassador Hotel. 521 S. Kenmore. At car & bus. Music Sept. 1st, 2 p.m.

MRS. PIERCE. MGR.

PRINCE RUPERT APARTMENT HOTEL
1305 INGRAHAM STREET
"CORNER OF WESTLAKE"
CLOSE-IN WESTLAKE PK. DIST.
Elegantly furnished, singles & doubles Beautifully decorated. Daily and weekly rates. Reasonable. Hotel service. Tourists given special attention.

DRexel 8806.

INDIVIDUALLY FURN. APT. HOMES
3 & 4-rm. suites with 1 & 2 baths. Most fashionable apts. in the exclusive Wilshire dist. for discriminating people desiring apts. with distinctive furnishings and decorations.

THE HOBART

532 S. Hobart. WA. 7361.

CASA DEL MAR
JUST OPENING

BEAUTIFUL SPACIOUS SINGLES
Reasonable. Permanent rates.
114 N. Westmoreland, cor. First. H car
3 blocks east of Vermont.

THE TRAYMORE

522 S. RAMPART BLVD.
NEW AND MODERN, COSY, INDIVIDUAL APTS. AND DOUBLE APTS. ELEVATOR. PRIVATE PARK. RADIO CONNECTIONS IN ALL APTS. H CARS AND BUS TO DOOR.
A REAL HOME.

NOW OPEN
NEW BUILDING. NEW
Substantial furnishings, tile baths, large closets, ½ block south of Ambassador Hotel. Quiet residential neighborhood. Take Cat car.
RATES $42.50 TO $50.
649 S. KENMORE. WA. 4797.

NEW CUMMINGS APTS.
CLOSE IN. HOTEL
SERVICE. EXCEPTIONALLY FURN. REAS. RATES BY WEEK OR MO. TOURIST. ATTENTION GIVEN TOR SERVICE. ANY W. 7TH CAR TO WESTLAKE PARK NORTH. COR. INGRAHAM. 1845. DR. 8404.

ASHTON ARMS

517 S. RAMPART BLVD.
SGLS. & DBLS. WITH 2 BATHS; CONSTANT HOT WATER; CENTRAL LY LOC. 1 MIN. CAR LINES. H CARS AND BUS TO DOOR. OUR MOTTO "SERVICE & CLEANLINESS".

GRANT APTS.

1110 S. LAKE ST.
JUST OPENED
Brick bldg., 2 & 3-rm. rooms, beautifully furnished, steam heat, double beds, Hollywood twin beds, $75. Close to pool & shopping.

MONT FRANCIS
1227 FRANCIS AVE.
BETWEEN FIGUEROA & 7TH STS.
Off Vermont ave. N car. New attractive 2-room apts. well furnished. lots of sunshine & 2 large closets. Extras included. $40 & up. Phone DR. 7064.

NEW FORUM APTS.

1224 S. NORTON.
Available now upper & E cor. Snodgrass beaut. furn., sunny apts. Tile bath, dressing rm., Simmons beds, ½ blk. P car. Garage. EM. 5229.

Under new management.
IRVING APTS.
Singles & doubles, baths with showers, twin beds, best of service. 1 blk. Westlake ave. DR. 9553.
608 S. Westlake ave. DR. 9553.
C. E. DEMPLE. Mgr.

BRITTANY APARTMENTS
In exclusive residential section.
Lge. front double rms. & single, beautifully furnished. Garage. Daily maid service if desired. DU. 1090.

$80 UP. WILSHIRE DIST. $50 UP
WILSHIRE ARMS
UNDER NEW MANAGEMENT
New 2-story brick bldg., lg. hotel lard parlor; spec. attten. to business; maid serv. Carp. 3392 W. 7.

CHARLES APTS.
677 S. WESTLAKE AVE.
Singles, one of the cleanest and quietest managed apts. in the city. 1 blk. Westlake car. Reas. rates.

EAU CLAIR APTS.
Modern apts. & rms. priv. phones, Jan. service, fine cafe & all mod. conveniences, summer rates. W. 15th st. car to Magnolia, or red car to Magnolia, or L. 1367

JUST OPENED
Large doubles & singles, dinettes. Frigidaire, quiet place. Latest equipment. gar. car.
WIPERRA APTS.
225 South Berendo. WA. 6709.

HARVARD ARMS APTS.

$40 & up. Nicely furn. sgls. & dbls. Mod. feat., phones. Convenient to red cars. Harvard & Melrose. 1053 Monica Blvd. HO. 1516.

BEAUTIFULLY FURN. SINGLE
Westlake Park dist. Private garage. Reasonable. 2722½ Santa Monica Blvd. HO. 1516.

VISTA GRAND APTS.

400 S. BONNIE BRAE. Ph. 84208

MARVA APTS.

423 S. RAMPART.
Singles $40 & $50, including light, gas & phone.

ESKAY APTS.

New singles, light, gas, shower, $45. Also double, near Ambassador. 932 S. MARIPOSA.

BURLINGTON APTS.
Double & single apts. Moderately priced. Large lobby, billiards, ballroom, roof garden & sun parlor. 324 S. Burlington. DR. 0497.

LA VERA APTS.

922 SOUTH LAKE ST.
Sunny corner single apt., shower baths. Nr. W'lake Park. N car. $45.00. Inc. Lite & gas. $45.00.

Ambassador Gardens Apts.

909 So. Normandie. DU. 5482.

CHESELTON APTS.
923 PARK VIEW. DR. 6004
Luxuriously furn. double, new, quiet, refined. $70. N. car. Tile bath

APTS., $30 mo. Private bath. Beautiful Westlake district. 739 SO. CORONADO.

$40—Brown Crest Apts.

Sgls. 820 S. RAMPART. H car & bus

TO LET—APARTMENTS—Furnished

Hollywood —21-W

A REAL HOME

FAULCONER ARMS

Wonderful view, 4-rm. cor. apts. Spanish court, beaut. landscaped, inside, 3 outside entrances. Spacious rms., luxuriously furn. Twin & dbl. beds, shwr., tile sink & bath. "Kerner" incinerator burns garbage, trash, cans & bottles. Free use of electric washer. 1021 N. MARIPOSA AVE., nr. U.C.S.B. & other schools. 595038.

EL CERRITO APTS.
Located in the most beautiful residential section of Hollywood.
Corner of Franklin ave. and El Cerrito Place.
For comfort and environment.

SEE THOSE APTS.

PATIO DEL MORO

New Moorish, Spanish, most luxurious in Calif., 2-story living room. Private patio with fountain. Persian rugs throughout. Quiet. Exclusive. Reference req. 5 to 4 rms. $700-$225. 1 two-rm. apt., $175. $225 Fountain ave. near Havenhurst Dr. HOLLYWOOD—PHONE HE. 0135.

HOLLYWOOD

HILLVIEW APARTMENTS
6652 HOLLYWOOD BLVD.
CORNER HUDSON
Single double and 4-room apts., newly decorated, refurnished and redecorated, piano, radios, switchboard service, gas, light furnished. Daily maid serv. $75 & up.

2 AND 3 RMS. WITH BATH. Ideal stove and ice box, breakfast nook, Wedgwood china, silver or linen; rent from $46 to $75. Take Hollywoodland bus, all cars and buses. Transfers to same. Call 6125 GLEN OAK. Beachwood Dr., Hollywood, or phone Sunday or evenings. RE. 7058. 1 blk. N. of Sunset.

SOMERSET APARTMENTS
HOLLYWOOD

Corner Franklin & Gower. HE. 4161. Spacious singles and doubles, by month, built-in features, free garage, weekly maid service, night and day switchboard. Beautiful private patio.

Hollywood

New singles and doubles, phones, light, gas and maid service. $50 up. Each apartment is a beautiful home.
DEVONSHIRE HOUSE APTS.
1740 N. Gramercy Place. HE. 7852.

FRANCELIA APTS.
6603 LEXINGTON AVE. HO. 0852
New choice singles, artistically furn. Twin beds, breakfast-room, most exposure, weekly janitor serv. Refrig. in each room, 1 blk. W. of Western ave., 2 blks. N. of Santa Monica Blvd. $45-$50.

THE VAN CARLTON
THE IDEAL APARTMENT HOME
REFINED AND QUIET

Separate Dinettes; Twin Beds
Modern service. Summer rates.
VAN NESS & CARLTON WAY
1 blk south of Hollywood Blvd.

$40 LIVE IN HOLLYWOOD $55
ASHLAND APTS. NEW
Real home atmosphere.
Mohair overstuffed furniture.
Sound-proof walls.
Maid & janitor service.
1230 N. BERENDO. GR. 6649.

$50 UP. LA BREA APTS.
In Hollywood foothills. An ideal spot with homelike surroundings. Desirable and reasonable. Hotel desk and maid service. Tile bath & kitchen. Gas, light & steam. Roof garden and patios. Call 1800 N. LA BREA. HOllv. 92141.

ORCHID APTS. 1818 Orchid avenue. Located among the vines

BRANDEW

Large, cosy, individual, single, dbl. & bachelor apartments, reasonable.

Cahuenga Apts.

$50 mo. $15 wk. Lge. singles. Flat rate. Call, see 1st floor. 1836 N. Cahuenga. GR. 6676.

CHEREMOYA APTS.

5957 FRANKLIN AVE.
Small single, $26 to $45; large single with breakfast rm., $35; includ'ng gas, l

TO LET—FLATS—Unfurnished
West and Southwest —25-A

5-ROOM DE LUXE

New arrangement, one apartment immediately, in famous sunken Spanish court; tile bath, garages; inclose for rent $60. Call Sunday and Monday.
4600 LOS FELIZ BLVD.
OL. 4784

5 RMS. 2 bedrooms, showers, garage, every way; $45. Adults. 1151-A, 80. VAN NESS AVE.

5-RM. upper mod. sunny flat, tiled bath, shades, floor furnace, garage. $40. 349. S. RENO.

5 RM. beaut. new flat, 2 bdrms. $40 mo. 5 RM. Spanish duplex, $50. Catalina, near 6th. $60. Catalina, near 6th. $65. 6469 or DU. 8528

5 LARGE rms., 2 bedrms., tiled bath, floor furnace, garage, $45. 1151 S. CATALINA ST.

LOS rms., fl. furnace, garage, $45. 1151 S. CATALINA ST.

5-RM. attractive flat, 2 bdrms., nr. 2 car line. 1107 C

5 LARGE, fine rooms, 2 bedrms., floor furnace, garage, $45. Key next door. 2111 IO VERMONT

5-RM. upper duplex, $40. 1151 S. BEVERLY BLVD. Even., VE. 1611

5 LARGE rms., floor furnace, garage, $45. 1151 S. NEW HAMPSHIRE

5-RM. beaut. new upper flat, 2 bdrms. and Burlington. $45. 1151 S. BURLINGTON

5 RMS., newly dec., tile bath, floor furnace, garage, $45. 1151 S. Nr. W. Adams. 24th

5 RMS. lower in the most unusually attractive, strictly modern, light & sunny duplex on N. Hollywood Blvd. 1159 N. Stanley.

5-ROOM upper duplex, $40. 1151 S. BEVERLY BLVD.

5-RM. upper duplex, $40. 1151 S. 65TH ST.

5-RM. upper duplex, $40. 1151 S. 64TH ST.

5-RM. upper duplex, $40. 1151 S. 64TH ST.

5-RM. upper duplex, $40. 1151 S. 64

FURNITURE—HOUSEHOLD GOODS—Wanted —36-W

THE SOUTHWEST AUCTION HOUSE IS PAYING MORE FOR USED FURNITURE THAN ANYONE ELSE IN THE CITY. LET US PROVE IT. CONVINCED. CALL HU. 0260. Sun. & EVE. CALL UN. 2431.

GIVE US THE PRIVILEGE Of figuring on your used furniture and have the opportunity to get MORE MONEY FOR IT. Call HUmbolt 4149 EVE & SUN., AT. AS. 8058.

— CALL HU. 0198

We will pay you more money for furniture and rugs. Cash paid. No waiting. Any amount. HU. 0198.

DON'T SACRIFICE YOUR FURNITURE RUGS, ETC. LET'S FIGURE THEM AND YOU WILL GET MORE MONEY. CALL HUmbolt 4655.

CASH PAID
I Need Furniture
ANY AMOUNT. CALL VE. 9042.

LARGEST cash buyer of high grade furnishings. Courteous treatment. 28 years reputation. LEWIS S. HART. TR. 2951.

USED stoves, furniture and household goods, take in exchange on new goods. OVERELL'S. 7th & Main. TR. 7251.

PARTY needs comp. furnishings by Sept. 15. Cash. Conv. Moved. EM. 0138. Eves. BE. 2786.

LADY wishes to buy furniture for cash DR. 0285. 1316 Wilshire Blvd.

MUSICAL INSTRUMENTS—Sale and Exchange —37

FINAL WEEK OF
Birkel Music Company's
Annual Fall Sale!

Grand pianos, $495 to $1500.
Duo-Art reproducing grands, $1750 up

Duo-Art upright pianos, $595 up.
Upright pianos, $145 to $495.
Player pianos, upright, $525 up.
Every department participates in this final week's specials. Supply the school needs now!

BIRKEL MUSIC COMPANY,
448-448 S. Broadway.

A PIANO for every purse all used. Bargains galore. Kimball, little used, $185 or rent $2 mo. Steinway used but little $267 or rent $5 mo. Knabe, Ampico baby grand $3600 model; see make offer. Mason & Hamlin, like new, party must sell quick. Kimball baby grand, rent $6 mo. rent applies on buy later. Group of player pianos at sacrifice. Terms makes to go at $149; pay $5 mo. 36 baby grand pianos, rents as low as $4 mo. Apply any party must sell later. Practice pianos as low as $70; pay $1 week or rent $1 mo. All rent can apply on buy later. Storage Dept. 2nd floor. PIANO BUILDING 615 S. Broadway. Open till 9 p.m. MEt. 6955.

$$ STORAGE pianos going at give-away prices; think of buying a piano to practice on for $10 up as low as $15. A player piano for as little as $295. A baby grand for as little as $295. Pianos rented $1, $2, and $3 mo. Sale all rent applies on buy later. A beautiful upright player, reproducing electrically operated piano, highest grade model cost $1500 new, $175, or will rent; apply rent on later. Open nights until 9 p.m. 729 W. 7TH ST., at figueroa.

$900 PIANOS for sale or rent at the big 10-story storage warehouse, one block south of Pico. A small factory, well-known make included. Uprights selling at $145 to $495. Players as low as $277. Pianos rented as low as 50 cents mo. Lincoln Piano Storage Co., 1600 N. Spring. Alpine 3-3000. E. W. or 5 car, get off at Alpine & N. Broadway, walk one block east to big 10-story storage warehouse. Ask for Miss Helen or Ph. ME. 1441.

PIANOS

25 used thoroughly reconditioned & guaranteed pianos, uprights and grands. Lowest prices in the city. Use our convenient Open eves.

Martin Music Co.
TR. 9621. 734 S. Hill.

RENT A GOOD PIANO
Uprights, $2 month and up. Players, $4 a month and up. Baby grands, $5 a month and up. All rent applied toward purchase if you decide to buy. Don't fail to see us. STRIPLIFFER, 914 S. Bdwy. FA. 6640. Open evenings.

STEINWAY
Parlor Grand
Just like new—priced low for Clearance Sale.
WESTLAKE BRANCH
BIRKEL MUSIC COMPANY
2402 West Seventh St.

PIANOS rented, new uprights, $3 mo., used uprights $2 mo. New players $5 mo. Used players $3 mo. Baby grands rented $4 mo. up, all rent may be applied on purchase price later if desired. PLATT, 620 So. Broadway. Open nights until 9.

PHONE your want-ads to THE TIMES. No credit arrangement necessary. Courteous, experienced advakers. Step and be helped, will help you with your copy, if desired. METropolitan 0700.

PIANOS—Used Steinway $1951 Kimball, $145; Chickering, $127; Steinway, Vertigrand, $440; Knabe, $195. Terms as low as $5 down, $1 per week. DANZ, 106 N. Spring st.

KRANICH & BACH
CHOPIN
Grand piano in excellent condition; owner leaving city; will sacrifice for $550. Phone Gl. 4923.

KNABE-Ampico parlor grand, perfect condition, looks like new, regular price $2400 for $2195. 921 E. COLO. BLVD. Pasadena. Wakefield 2171.

PIANOS RENTED — Uprights, grand, players, rental applies on purchase. SO. CALIFORNIA MUSIC CO., 606 S. Broadway.

YOU can always do better at the BARNES MUSIC CO. 332 South Broadway. Pianos, Players, Phonographs, Radios, small instruments.

FOR sale, my baby grand piano, less than six months old; make me an offer as I need the cash. 6672 La MIRADA, Hollywood.

PIANOS rented, $1 mo. up. Players, $4 mo. up. Baby grands, $5 mo. up. Rent can apply on buy later. DANZ, 106 N. Spring st., at 1st. Open eves.

BABY GRAND PIANO, half paid for. Will trade equity for good used piano or cash. 4217 Brighton ave. VE. 5183.

THE one and only "Musical Instrument Storage" is located at 437 S. Hill, established 39 years.

BEAUTIFUL Steinway upright piano, mahogany case, like new. 2206 S. FIGUEROA, 87.

FOR rent, Steinway, Knabe, Chickering, Kimball, Vose, Hardman, $1 mo. up. DANZ, 106 N. Spring.

FREE RENT—LOWEST PRICES. WHITING-MEADE CO.; 402-28 E. 9TH.

60 PCS. flat table silver, 1847 & Rogers. A-1. Also sterling silver bric-a-brac, etc. 840 S. ARDMORE.

WOOD FREE
Wood free for the hauling. Overell's moving, 5th & Santa Fe ave.

AUTO steam cleaning boilers, new and 2nd hand. 747 S. San Pedro st.

INVALID'S wheel chairs, sale or rent. RENTZEL'S, 1124 S. Main. WE. 8150.

FINE Zeiss binoculars, new, cheap. Address H, box 599, Times Branch.

2ND hand Lloyd baby carriage in good condition. Ph. WH. 1389.

INVALID CHAIR. CALL 4226 DALTON AVE.

QUAR. toilets, comp. $12.50. General Plumbing & Supply Co., 400 E. 9th.

Office, Store Equipment —32-A

5 BEAUTIFUL office desks, finest walnut, plate-glass top, 2 swivel chairs to match, carpets and removable partitions. For appointment phone TR. 9391 or WA. 8291.

USED FIXTURE BARGAINS
Cash Registers. Scales.
CALIFORNIA STORE FIXTURES,
317 S. Los Angeles St. FA. 4054.

SLIGHTLY used quartered-oak four-drawer legal size filing case, good as new, wonderful buy. See them today. L. A. Desk Co., 848 S. Hill.

2ND ST.—211 W. 2ND—2ND ST.

¼ PRICE USED
Steel wardrobe lockers, 60 of them.

2 NATIONAL Cash Registers, $250 ea. 1 cent to $9.99, $10 down, $10 mo. cost $100. Apply at 1719 103rd st., WATTS.

SHOWCASES, store fixtures, cash registers, scales, restaurant, fountain, supplies. Exchange new for old. SILVA FIXT. CO., 418 E. 9th.

FIXTURES
NEW OR USED CASH OR TERMS.
L. A. STORE FIXTURE CO.,
330-46 S. Los Angeles st.

OUR stocks of used SAFES must be REDUCED at once. All sizes, bargains. 948 SO. FLOWER.

BARGAINS—Used fixtures, all descriptions. J. J. Sugarman, 230 S. Los Angeles st. BR. 2084.

DARK walnut desk, swivel chair, saccatee. $12 Haas Bldg. MI. 1764.

MUSICAL INSTRUMENTS—Wanted —37-W

SPOT CASH FOR YOUR PIANO. CALL TR. 2905. MR. HOLT.

BABY grand piano wanted, Steinway pref. Spot cash—now. DU. 92455.

MUSICAL instrs., records bought, sold exch. Expert repairing. 125 S. Bdwy.

SPOT cash for your used piano. Call MR. SHORT TR. 9421.

PAY cash for exc. radio for used piano or grand. Phone VA. 6256.

RADIO EQUIPMENT—Sale, Exchange, Etc. —37

FADA

5-tube sets, specially balanced for Pacific Coast conditions. This set will work in any location. Volume, tone, distance, selectivity. Why purchase an inferior radio when you can secure this one for only $85?

E Z TERMS
Open evenings.
WESENBURG RADIO MUSIC CO.
THE CROSLEY STORE
3819 S. Western Ave. VE. 7929

REFLEX, 3-tube, runs from light socket, ab comp. all access. $65. Terms. Portable. Factory to you; perm. service, guar. Comparison invit. BAKER & FITZGERALD, 3605 W. 54th, cor. 4th ave. VE. 4194. Open nights till 9:30. Sun. 10 to 5.

$309 ATWATER Kent 6-tube set with cabinet, mfrs. list $475. Will take $175 cash. Call 3115 CRENSHAW BLVD. any time.

RADIO & phonograph, console, with elec. light attach. Almost new. Must sell at once. $60. 558262.

MACHINERY, ALL KINDS—Sale and Exchange —33

PIPE

¾-in. New Galv. pipe at	8c ft.
½-in. New Galv. pipe at	5c ft.
2-in. New Black pipe at	11c ft.
3-in. New Galv. pipe at	18c ft.

We have all other sizes of pipe & fittings. Let us figure your wants.
SANTA FE PIPE & SUPPLY CO.
500 Santa Fe ave. TU. 6548

LARGEST stock of new & used machine tools on the Pacific Coast. "WHEN IT'S MACHINERY THINK OF HERBERT'S."
HERBERT'S MACHINERY & SUPPLY CO., 401 E. 3rd st. TR. 6411.

METER MEANS MACHINERY
Machine tools and sheet metal working machinery.
METER MACHINERY COMPANY.
1939 S. Hope st. WE. Van. 3762.

ONE spray outfit with motor for 110 or 220 volts, & all kinds of 2nd-hand pipe & machinery. 810 S. San Pedro st. TU. 8485.

TWO eastern standard marine motors, 220 H.P. each, for $300 per motor. Am installing Diesels. Call day time. VA. 9960.

STEARNS Knight big six sleeve valve touring car, wonderful buy. Terms. TERRA COTTA MOTOR CO.

ELECTRIC MOTORS bought, sold, rented, repaired. NORTON & NORTON, 2275 N. Broadway, CA. 0484.

CURTIS air compressors. Climax Cushman engines. Good Machinery Corp., 464 E. 3RD ST. VAn. 4971.

MACHINE tools, woodworker, pumping and shaft material machinery, 409 E. THIRD ST. VAn. 4946.

USED MACHINE TOOLS
at special low prices.
HICKS MACHINERY, 941 Central.

5 HORSEPOWER sandwich stationary engine, very reasonable. 114-16 N. LOS ANGELES ST.

AIR compressor, portable, on wheel, auto. stop & start. Barg. $75. Ready to use. 1315 E. 4th st.

1 7A HOFFMAN PRESS, $225. ATLANTIC $245. 1377 E. 15TH.

AIR compressor, automatic, first-class shape. $85. 615 E. 25TH PLACE.

Contract Mach. Work —33-A

ORNAMENTAL iron works, machine shop, blacksmith, all kinds of fit, emery wheel, 1 1-4-in. shaft, 15 or 20 in. drill press, power saw, 2 mach. motor driven, 2 vises, 4 to 5-in. 3024 Somerset Dr.

WE MAKE wood dies & stampings, automatic screw mach. products & complete metal novelties. CRELLIN MACHINE CO., 123 Llewllyn st.

MISCELLANEOUS—For Sale —32

A MASSIVE
$32 FRONT DOOR for $8
A $9 COPP'R'D
SCREEN DOOR for $2.50

We sold these a few days ago. Every so often we have similar BIG BARGAINS—goods made to order, but not delivered on account of unsatisfactory financing.

We never carry over such merchandise, but price it away below cost to move immediately.

Right now we have a few wonderful bargains in DOORS, WINDOWS and some CABINET WORK that may be just what you want. See them, select what you can use and save money.

Call at 6600 Lexington ave., Hollywood.

Ask for "Eddie, the Stock Clerk," at the

SUNSET SASH, DOOR & MILL CO.

FOR SALE—Cheap. Physician's instrument case, Lorrenson air pressure outfit, Thompson plaster cabinet, oxygen vapor, magnetic wave & other equipment. Phone 81216, Long Beach, Cal.

BUTCHERS' SUPPLIES

Refrigerators, display cases, meat blocks, cutting tables, etc. SOUTHWESTERN BUTCHERS' SUPPLY CO., 716 E. 7TH.

FOR SALE—Diamonds, jewelry and other personal property. Nothing but bargains. MARKWELL & CO., 302 Cit. Bk. Bldg.

WALL paper, carload, 4c to 25c roll. Enamel, $2.25 gal. Flat, $1.75. Paints, $1.25. MAIN ST. PAINT CO., 1321 S. Main.

100 STANDEY vaporizer. Will exchange for good money-maker. 116 NO. LAKE. DR. 7420.

"SCOTTS" Asphalt roof paints, shingle and paper. "Scott the Roofer." 1326 Maple. WE. 4672.

EVERYTHING FOR YOUR BUILDING NEEDS—LOWEST PRICES. WHITING-MEADE CO.; 402-28 E. 9TH.

60 PCS. flat table silver, 1847 & Rogers. A-1. Also sterling silver bric-a-brac, etc. 840 S. ARDMORE.

WOOD FREE

Wood free for the hauling. Overell's moving, 5th & Santa Fe ave.

AUTO steam cleaning boilers, new and 2nd hand. 747 S. San Pedro st.

INVALID'S wheel chairs, sale or rent. RENTZEL'S, 1124 S. Main. WE. 8150.

FINE Zeiss binoculars, new, cheap. Address H, box 599, Times Branch.

2ND hand Lloyd baby carriage in good condition. Ph. WH. 1389.

INVALID CHAIR. CALL 4226 DALTON AVE.

QUAR. toilets, comp. $12.50. General Plumbing & Supply Co., 400 E. 9th.

Office, Store Equipment —32-A

5 BEAUTIFUL office desks, finest walnut, plate-glass top, 2 swivel chairs to match, carpets and removable partitions. For appointment phone TR. 9391 or WA. 8291.

USED FIXTURE BARGAINS

Cash Registers. Scales.
CALIFORNIA STORE FIXTURES,
317 S. Los Angeles St. FA. 4054.

SLIGHTLY used quartered-oak four-drawer legal size filing case, good as new, wonderful buy. See them today. L. A. Desk Co., 848 S. Hill.

2ND ST.—211 W. 2ND—2ND ST.

¼ PRICE USED
Steel wardrobe lockers, 60 of them.

2 NATIONAL Cash Registers, $250 ea. 1 cent to $9.99, $10 down, $10 mo. cost $100. Apply at 1719 103rd st., WATTS.

SHOWCASES, store fixtures, cash registers, scales, restaurant, fountain, supplies. Exchange new for old. SILVA FIXT. CO., 418 E. 9th.

FIXTURES
NEW OR USED CASH OR TERMS.
L. A. STORE FIXTURE CO.,
330-46 S. Los Angeles st.

OUR stocks of used SAFES must be REDUCED at once. All sizes, bargains. 948 SO. FLOWER.

BARGAINS—Used fixtures, all descriptions. J. J. Sugarman, 230 S. Los Angeles st. BR. 2084.

DARK walnut desk, swivel chair, saccatee. $12 Haas Bldg. MI. 1764.

MISCELLANEOUS—For Sale —32

Office, Store Equipment —32-A

SAFES, FILES, DESKS, RUGS ON 2ND ST., 219 W. 2ND, ON 2ND
NOTICE
Folks I am overstocked crowded with office furniture, after this election, I have bought out practically all the furniture from the winning & loosing candidates. I've got this stuff now what you practically all the furniture from the winning & loosing candidates. I've got this stuff now what you practically all the furniture from the winning & loosing candidates. I've got this stuff now what you

AUTOMOBILES, ETC.—Miscellaneous

Sedans for Sale —40-E

JEWETT brougham, new; cost $1,400; sacrifice $600. 1317 Wilshire Blvd.

Jewett '25 Sedan,
Kelley Kar Co., 1624 S. Figueroa.

FORD, 5-pass. coupe, 1925 model, original finish, perfect condition, $350 cash or terms. Drive it. 1923 S. Burnside.

LINCOLN SEDANS
COUPES
OPEN CARS.
Every car reconditioned, new guaranteed for 90 days.
HARMON & AIKEN
2144-6-8 West Wash. Blvd.

LINCOLN, 7-passenger touring; like new; finished, sacrifice price. Owner, Ocean View car. 1616 MARTEL AVE.

Marmon Sedan

1923 4-PASSENGER Both refinished; combination of Duco and lacquer; also assortment of cushions. Come in today and we'll make a selection to suit you. You get a real job at a price that will drive with easy terms.
WAFE PLACE
2100 S. FIGUEROA.
PELTON-MARMON DISTRIBUTING CO.
MAXWELL sedan, 1924 Roadster, 1925 Coupe, 1926 Sedan; all excellent series, fully equipped, finished brand new car. Will trade. Must sell. $150 down. 342 South Figueroa.

NASH 1925 SEDAN
"ADVANCE 6"
2-door type that's a pleasure to own; low price will appeal to you; terms.
W. H. COOK, 1126 S. Hope.

NASH 4 door sedan, 1926 model, 5 pass., 7 main bearings, finished in beautiful brown, like new, 5 wire wheels, tires; $1450 down. Inquire 1426 S. HOPE ST.

Nash 4-Door Sedan
Adv. 6. Like new, being fully equipped. Guaranteed. Will trade. 1132-34 S. Figueroa. Open Sunday.

Nash '25 Sedan, Adv.
2-door. New tires. Cost $1,000; TROY MOTOR USED CAR CO. 1123-34 S. Figueroa.

NASH SEDAN, 1924 model, in good condition, rubber good, 6 tires. See it at 1639 S. OLIVE ST.

NASH 1924 sedan, $650. Good rubber; much A-1. Owner, 1228 S. FIGUEROA.

OAKLAND 1926 Landau sedan. Used by private owner. Never been out of garage. Like new. Terms. 1515 S. Figueroa.

PACKARD SEDAN
Nothing is hereby given to the creditors of the estate of Bankrupt, will on or after Sept. 11, 1926, at 10 a.m. at 1111 S. Hope st. Los Angeles, Cal., sell at public auction to the highest bidder for cash the following described property, to wit: One 1926 Packard Sedan, Motor No. 344657, first serial No. 1935, and second serial No. 1935, and bearing 1926 license plates. This car may be inspected at any time upon application at the office of the Trustee, 1111 Trade Building, 111 West Los Angeles.
Terms of sale: A deposit of amount of bid will be required guaranteed for 30 days on confirmation of the sale by the court, which will be within that period.
Rights reserved to reject all bids and continue sale at any adjourned day and reason for further information apply to
WM. W. WORTHINGTON, Trustee.
326 Board of Trade Bldg.
111 W. 7th St. Los Angeles, Cal.

Packard 8 Sedan, 1924
It's a steal. Look DONOHUE-LOMBARD CO. Hollywood Packard Dlr. 7020 Hollywood Blvd. GR. 5111.

Packard 1925 Sedan
ORIGINAL IN EVERY detail. Must be sold. HILLCREST MOTORS CO. 6164 HOLLYWOOD BLVD.

PACKARD 6 SEDAN
Driven about 10,000 miles. Must be sold at once. Will trade, can arrange terms. 1924 N. PACIFIC.

Packard 8 Sedan, 1924
Late model, 3rd series, good as new, bargain for cash. 1600 S. Figueroa.

PACKARD 4 sedan, 1926 model, like new; 5 wire wheels; beautiful finish; terms. 1450 S. Figueroa.

PAIGE sedan de luxe, 1926 model, only driven 5,000 miles; brand new, only driven 5,000 miles; looks and runs like new; every spare tire, every accessory; must be sold at once; $1350 down. 1256 S. Hope.

PAIGE '26 De Luxe 5-pass. sedan, driven 5,000 miles, looks and runs like new; $1125 down. 1116 S. Olive.

PAIGE de luxe sedan, 1926 model, driven fully 5,000 miles, looks and runs like new; $775 down.

Pierce-Arrow Sedan
8-PASS A-1 CONDITION
Duesenberry Agency, 2900 S.

RICKENBACKER 1926 late model sedan, like new, $1495 cash or terms arranged. 1115 S. Figueroa.

RICKENBACKER Brougham, late model, like new, $1095 cash or terms arranged. 1115 S. Figueroa.

RICKENBACKER sedan, new, $1095 cash or terms arranged. 1115 S. Figueroa.

RICKENBACKER sedan, new, $1095 cash or terms arranged. 1115 S. Figueroa.

STUDEBAKER 1926 sedan, $1095 up; old contract, $10 up. 1115 S. Figueroa.

STUDEBAKER sedan, 1926 model, owner, $695 cash. 1115 S. Figueroa.

STUDE. "Just a moment please." Don't buy a Stude until you see the new 1926 models. Open evenings. Sundays 9 to 5. 1115 S. Figueroa.

WILLYS-Knight sedan, 1926 model, like new, $1095 cash or terms arranged. 1115 S. Figueroa.

WILLYS-Knight, 1924 sedan, $595 cash or terms arranged. 1115 S. Figueroa.

Willys-Knight '24
Duco paint, 5 wire wheels, balloon tires, 1224 S. Figueroa.

WILLYS-KNIGHT sedan, 1926 model, like new, $1095 cash or terms arranged. 1115 S. Figueroa.

BUICKS
ALL LATE MODELS
HOWARD AUTO CO.
OLIVE at 11th. Office.

BUICK Master 5 sedan, 1926 model, 5 pass., 7 main bearings, finished in beautiful brown, like new, 5 wire wheels, tires; $1450 down. Inquire 1426 S. HOPE ST.

'26 Coach, $685
Terms. $24 M. Pico st.

Nash 4-Door Sedan
Adv. 6. Like new, being fully equipped. Guaranteed. Will trade. 1132-34 S. Figueroa. Open Sunday.

Nash '25 Sedan, Adv.
2-door. New tires. Cost $1,000; TROY MOTOR USED CAR CO. 1123-34 S. Figueroa.

NASH SEDAN, 1924 model, in good condition, rubber good, 6 tires. See it at 1639 S. OLIVE ST.

NASH 1924 sedan, $650. Good rubber; much A-1. Owner, 1228 S. FIGUEROA.

OAKLAND 1926 Landau sedan. Used by private owner. Never been out of garage. Like new. Terms. 1515 S. Figueroa.

PACKARD SEDAN
Nothing is hereby given to the creditors of the estate of Bankrupt, will on or after Sept. 11, 1926, at 10 a.m. at 1111 S. Hope st. Los Angeles, Cal., sell at public auction to the highest bidder for cash the following described property, to wit: One 1926 Packard Sedan, Motor No. 344657, first serial No. 1935, and second serial No. 1935, and bearing 1926 license plates. This car may be inspected at any time upon application at the office of the Trustee, 1111 Trade Building, 111 West Los Angeles.
Terms of sale: A deposit of amount of bid will be required guaranteed for 30 days on confirmation of the sale by the court, which will be within that period.
Rights reserved to reject all bids and continue sale at any adjourned day and reason for further information apply to
WM. W. WORTHINGTON, Trustee.
326 Board of Trade Bldg.
111 W. 7th St. Los Angeles, Cal.

Packard 8 Sedan, 1924
It's a steal. Look DONOHUE-LOMBARD CO. Hollywood Packard Dlr. 7020 Hollywood Blvd. GR. 5111.

Packard 1925 Sedan
ORIGINAL IN EVERY detail. Must be sold. HILLCREST MOTORS CO. 6164 HOLLYWOOD BLVD.

PACKARD 6 SEDAN
Driven about 10,000 miles. Must be sold at once. Will trade, can arrange terms. 1924 N. PACIFIC.

Packard 8 Sedan, 1924
Late model, 3rd series, good as new, bargain for cash. 1600 S. Figueroa.

PACKARD 4 sedan, 1926 model, like new; 5 wire wheels; beautiful finish; terms. 1450 S. Figueroa.

PAIGE sedan de luxe, 1926 model, only driven 5,000 miles; brand new, only driven 5,000 miles; looks and runs like new; every spare tire, every accessory; must be sold at once; $1350 down. 1256 S. Hope.

PAIGE de luxe 5-pass. sedan, driven 5,000 miles, looks and runs like new; $1125 down. 1116 S. Olive.

PAIGE de luxe sedan, 1926 model, driven fully 5,000 miles, looks and runs like new; $775 down.

Pierce-Arrow Sedan
8-PASS A-1 CONDITION
Duesenberry Agency, 2900 S.

RICKENBACKER 1926 late model sedan, like new, $1495 cash or terms arranged. 1115 S. Figueroa.

RICKENBACKER Brougham, late model, like new, $1095 cash or terms arranged. 1115 S. Figueroa.

RICKENBACKER sedan, new, $1095 cash or terms arranged. 1115 S. Figueroa.

RICKENBACKER sedan, new, $1095 cash or terms arranged. 1115 S. Figueroa.

STUDEBAKER 1926 sedan, $1095 up; old contract, $10 up. 1115 S. Figueroa.

STUDEBAKER sedan, 1926 model, owner, $695 cash. 1115 S. Figueroa.

STUDE. "Just a moment please." Don't buy a Stude until you see the new 1926 models. Open evenings. Sundays 9 to 5. 1115 S. Figueroa.

WILLYS-Knight sedan, 1926 model, like new, $1095 cash or terms arranged. 1115 S. Figueroa.

WILLYS-Knight, 1924 sedan, $595 cash or terms arranged. 1115 S. Figueroa.

Willys-Knight '24
Duco paint, 5 wire wheels, balloon tires, 1224 S. Figueroa.

WILLYS-KNIGHT sedan, 1926 model, like new, $1095 cash or terms arranged. 1115 S. Figueroa.

BUICKS
ALL LATE MODELS
HOWARD AUTO CO.
OLIVE at 11th. Office.

BUICK Master 5 sedan, 1926 model, 5 pass., 7 main bearings, finished in beautiful brown, like new, 5 wire wheels, tires; $1450 down. Inquire 1426 S. HOPE ST.

'26 Coach, $685
Terms. $24 M. Pico st.

STUDE 1924 SEDAN
"SPECIAL 6"
Distinctive in appearance, luxury and general comfort. A genuine bargain. $1095. Terms.
LORD MOTOR CAR CO.
1100 S. HOPE ST.

STUDEBAKER 6 sedan, special 6 model, owner, special 6 model, owner driven, looks like new, mechanical condition perfect, $1750 cash or terms. 1115 S. Figueroa.

STUDEBAKER 1926 sedan, $1095 cash or terms arranged

BEVERLY HILLS—
For Sale, Exchange, Etc.—51-A

It is seldom you have a chance to buy a real Spanish home, designed by the celebrated architect, Wallace Neff. Here is your opportunity. See 710 Walden Drive Open for Inspection Sun. and Mon. Only

Lot For Sale
'An Actual Loss
Owner Needs Cash

An east-front lot, located near Sunset Boulevard, in highly restricted section of Beverly Hills. Size 88x200 ft. Call MR. STEDMAN OX. 6309.

Beverly Hills
Completely Furnished

Two rooms Spanish type stucco & tile residence, 4 master bedrooms, 4 all tile baths, exceptionally large living room, dining room, library, servants' quarters with bath, walled in garden, shrubs and flowers. Rich and expensive draperies and hangings, completely furnished, including silverware, linen, china, piano, lamps, rugs, etc. All included in price for immediate sale. $40,000. PHONE OX. 6751.

SEE IT TODAY
806 ROXBURY DRIVE
NEAR SUNSET BLVD.

Eleven-room new Italian home. On lot 95x195. See ARTHUR M. KELLEY, with
The Frank Meline Co.
Beverly Hills. OX. 6171.

$750

Your choice of Spanish or English bungalow at $12,500. Balance easy terms. 3 large airy bedrooms, large living room, real fireplace, hot-air furnace, electric refrigerator, patio, fountain and fish pond. East-front lot, concrete street, electrolliers and trees all in and assessments paid. Close to school and Wilshire Blvd. Visualize the future value of this property on a wonderful 70-ft. blvd. that will directly connect Hollywood with Culver City. Owner on property, 253 SO. DOHENY.

OPEN TODAY
613 NORTH ELM DRIVE

Now eight-room Spanish home, built by a master artisan. See ARTHUR M. KELLEY with
The Frank Meline Co.
Beverly Hills. OX. 6171.

FOR BEST BUYS IN BEVERLY HILLS BUSINESS OR RESIDENTIAL BEVERLY HILLS REALTY BOARD, 471 BEVERLY DR. OXford 6122.

REDUCED from $13,500 to $11,900, new 7-rm. stucco, two baths, most comp. wonderful home ever built. Easy tms. See it 221 S. Almont Dr.

SPANISH hacienda, 7 rms., 2 baths, east front, must sacrifice, only $1000 down. 309 SO. MAIN DR.

NO DOWN PAYMENT. 7 rms., 2 baths, pave. st. OX. 6570

GLENDALE—
For Sale, Exchange, Etc.—51-B

Big English Stucco
EAST FRONT LOT
SEVERAL FINE FRUIT TREES.
CLOSE TO CAR, STORE, SCHOOL
$8200, $1250 CASH

We want you to see this splendid new home, very close in, among fine homes, in best residential section.

7 rooms, large patio at front and at rear, ideal arrangements, large double garage, cement street, ornamental stucco wall, within walking distance of downtown section. Close to school. Immediate and high schools. It will pay you to see it. GLENDALE REALTY CO.,
231½ S. Brand. Glendale 44.

LOOKING for a home in Glendale by all means see Woodmere Heights, four blocks north of high school, east side Verdugo Road. Magnificent View; no climb. Wonderful homes complete with every detail to elec. refrigerators, stoves and elec. refrigerators. Your choice of three $14,000 to $15,000 homes at $12,500. Very easy terms.

I have no downtown office; see me at my residence in the addition, 541 Woodmere Road. Financial adjustment necessitates immediate sale. $5000 cash. $259 La Roda ave. Phone 248, Times Office.

NEAR NEW HIGH SCHOOL. Ideal 7-room stucco home (3 bedrooms) far under actual value. Tile bath, tile sink tile roof, built-in ice, breakfast room, tiffany walls, select hardwood, double gar. Near intermediate high school, car & mountains. Fine view. Price $7100. $1000 down. Open Sunday.
RAY E. HOOPER, Realtor,
131 N. Brand. Glen. 2590.

THE HOME IDEAL

If you want to see the prettiest street in Glendale with a charming true Spanish atmosphere, 3 big large rooms, 2 baths, electric refrigerator, furnace, large lot, big trees, convenient to after 10 a.m. Sat. 2322 Easy terms, call on owner, 1629 Cumberland Road, north of Kenneth Rd.

BEAUTIFUL NEW 7-RM.

Stucco, located on big lot, close in. St. bond paid. Easily $1500 underpriced at $7200. Builder must sell at once. Terms to suit purchaser. ROTHE AGENCY, 1st floor, 139½ S. Brand. Glendale Phone Glen. 2367.

SACRIFICE $4,400

8-room house, 50 ft. lot, shady street, 4 kinds fruit, $200 ft. Glendale car, business, blvd., Atwater dist.
Tate Mortgage Co.
123 W. Wilson ave. Glendale 2-9

$950 CASH. PRICE $4850
6-ROOM ENGLISH STUCCO
Brand new home, well located, in fine residence section. Complete, to lawn, trees & shrubbery, $50 per month.
WM. H. SULLIVAN, Realtor,
312 S. Brand Blvd. Ph. Glen. 5086.

SCHOOL! GET SETTLED
$250 DOWN—$4700
Close to school and car. 2160 Roberts. New 6-rm. Spanish. Built-in ice box, real fireplace, double garage. 25 homes to choose from, $6250 to $12,000. Buy from builder.

NO DOWN PAYMENT.
7 rms., 2 baths, pave. st. OX. 6570

PASADENA—
For Sale, Exchange, Etc.—52

CONVENIENTLY located to L. A. cars, new 9-rm. Colonial, $22,500. In Altadena, new Spanish 2-story, $13,500. Both excellent buys. The HOGAN COMPANY, 279 E. Colo. st. Terrace 2221. Estab. 16 yrs. Complete Real Estate service.

WONDERFUL residence lot, beautiful mountain view and surroundings, s.w. cor. Chester ave. and Denver, about 150 feet on Denver, 160 ft. on Chester st. Restricted. Priced to sell. Owner, Address A. box 49, Times Office.

PASADENA-ALTADENA real estate for Los Angeles. Have several good buys in homes, lots, income and business property. Farms and groves. JOHN WALKO, 2139 No. Fair Oaks ave.

BE sure to read about the Ideal Home offered under South Pasadena ad classification. HELGERSON.

NOTHING DOWN. PAY LIKE RENT
5 wonderful new stucco homes to choose from Mount. view. HE. 5763

ALHAMBRA—
For Sale, Exchange, Etc.—52-A

EXCEPTIONAL OFFERING
UNDERPRICED $1500
This 2-story home, located in one of the best districts in Alhambra, is one of the best buys we have ever offered. 4 large bedrooms upstairs, a living room the whole family will enjoy, hardwood floors throughout, lavatory on ground floor, double garage with washroom, lot 50x152, with paved alley. Fine trees and flowers. Fine for children. Close to stores, school and car line. Total price $7875. Small down payment. Will consider medium priced lot as part payment. See this at once. See Mr. Robbins or McBreen.
Frank Meline Co.
726 Valley Blvd. Alhambra.

BUSINESS FRONTAGE
We have just listed a strategical corner business frontage at an attractive figure. Here is a real opportunity. This is a money maker.
FORBES CO., No. 6 N. Garfield.

1306 CHICKENS, acre, 4 rooms. Commuting distance L. A. Feed cutter, automatic fountains, laying house for 1500. Will take T.D. as part payment or clear house in L. A. L. H. WISE, 127 N. Garfield.

BE sure to read about the Ideal Home offered under South Pasadena ad classification. HELGERSON.

NEW 6 rm. house, oak firs., 3 bdrms. Fine plumbing, built ins., 2 blks. car. Only $4500. $500 down, $35 mo. rent. KEYSTONE REALTY, 38 N. Raymond ave.

SOUTH PASADENA—
For Sale, Exchange, Etc.—52-B

OPEN FOR INSPECTION
Today and tomorrow, 9 to 5
19 PROSPECT CIRCLE, SOUTH PASADENA. The finest home we have ever built. Solid as a safe. Finished like a yacht. Situated in exclusive and aristocratic South Orange Grove section. Large, beautifully designed, wonderfully planned, ten room English home. Includes four large bedrooms, maid's room, three delicately colored glazed tile bathrooms, nine clothes closets, etc., etc. Large living room in American Black Walnut. Quarter sawed White Oak floors throughout. Hand carved genuine stone mantel and fireplace. Kitchen a dream, including Frigidaire and Master ranges. Four unit heating plant. Three car garage. Beautifully landscaped grounds, etc., etc. Wonderful value at $57,000.
Come out Pasadena avenue, turn from Mission on Orange Grove avenue, continue north three blocks to Hita sign, then to right two short blocks. This is our thirty-fourth home. Thirty-three built and sold in twenty-seven months to delighted purchasers. Inspect this one and you will know why. If interested in securing first class home, please come out right now—you'll buy this one. O. A. HELGERSON, Builder and Owner, 24 N. Marengo avenue, Pasadena. Phones: Office, Wake-field 4122; Residence, Colorado 7443.

NEW and beautiful 7 room Spanish stucco, 3 bed., 2 baths, hardwood floors, oak firs., garage, $9500. Can be had for $7500. Will take lot as part payment. Your own terms. 1255 S. Co. Pas. 6. Phone and all car lines. OXford 5930. Owner for appointment.

4-RM. apt. to let, bdrm. floors, large living-rm., built-in features, S.E. exposure, $30. 1 block from Fair Oaks ave. ELiot 1690.

FOR sale, bargains in vacant lots, business and residence property. Rentals. Gardner & Anderson, 609 Mission St. El. 1740, EL. 2511.

EAGLE ROCK—
For Sale, Exchange, Etc.—52-B

$10,000, Terms, $10,000

Built for service, not for sale; 7-rm. Swiss Chalet bung.; high, healthful loc., nr. Hill dr. Easy access schools, shopping, etc. Financial adjustment necessitates immediate sale. $5000 cash. $259 La Roda ave. Phone 248, Times Office.

HOFF & HATHAWAY FOR HOMES
2106½ COLORADO BLVD.
GA. 0282 GA. 2609

HIGHLAND PARK—
For Sale, Exchange, Etc.—52-F

4-ROOM HOUSE, 2 sleeping porches, 1½ blocks from W. car, 2 50-ft. lots, wonderful view, $300 down, bal. easy. GA. 6458.

ACT quick, $300 dn. 5 rms. gar. Nr. College, schools, 5c car, 1 blk. York Blvd. 4452 York Blvd. GL. 2422.

JUST finishing 5-room stucco, only $5250. Your terms. Monte Vista Realty Co. GArfield 1471.

5 RM. & bk. rm., stuc., nr. cars & sch. $5200. $750 down. WH. 3098.

HUNTINGTON PARK—
For Sale, Exchange, Etc.—52-C

BARG. 4 lge. rms. gar. 40x170. $146
GARDEN VIEW South Gate

GOODYEAR PARK—
For Sale, Exchange, Etc.—52-D

STUCCO, 5 rooms, 1124 E. 76th Pl. $4850. Small down payment, for quk. sale. Owner. AX. 3081. Evans.

INGLEWOOD—
For Sale, Exchange, Etc.—52-E

$500 DOWN, balance like rent. Mod. 4-rm. house with concrete basement. Garage. corner lot 60x150, near school. Plenty of bearing fruit trees, grape arbor. OWNER, 547 W. Kelso St., Inglewood.

SANTA MONICA—
For Sale, Exchange, Etc.—52-D

$9200 | $9250

7 ROOMS, 2 BATHS
EASY TERMS
This attractive new home is genuine bargain. 2 bedrooms, breakfast room, basement, unit heating system, shower with each bath, built-in refrigerator, lot 50x150. Won't last long at this price.
McCARTY & WELBORNE.
1501 Wilshire Blvd. Phone 26654
Santa Monica.

NEW BRICK COLONIAL HOUSE
Two stories, large rooms, three bedrooms, 2 baths, two-car garage, storage room, fine lawn & shrubs, ideal location. Owner leaving, must sell. $15,000, can arrange terms. Open for inspection, 246 16TH ST., near San Vincente.

FOR SALE, business lot on Santa Monica Blvd. 50x150, faces 2 sts., $16,000, terms. Owner would consider trade on close-in ranch. Two houses on property. Income $75 mo. SEAVER & CO., Santa Monica. Phone 22492 or 23230.

WE MAINTAIN a complete RENTAL DEPARTMENT of Palisades and beach houses, apartments and flats.
THE FRANK MELINE CO.
Ocean ave. at Santa Monica Blvd.
Santa Monica. Phone 2626.

FOR RENT, attractively furnished house, best residential district, 5 bedrooms, 2 baths. On lease, $165 per month. Phone 22492 or call 901 6th st., Santa Monica.

CITY LOTS AND LANDS—
For Sale —53

OWNER leaving city. Sacrifice Westwood cor. lot. HO. 8763.

HOLLY'D apt. site nr. Franklin. Part cash or exch. Will assume. GR. 7296

SACRIFICE, partners disagree. Holly. bus. lot. WH. 1329.

HARVARD, next cor. 11th. $4500 tms. Owner, 175 S. Harvard. Wa. 7678.

BARGAIN lot 40x120 200 ft. off W. Adams. $1650 cash. WH. 6911.

RES. lots, best loc. Glendale. Small payment. Bal. T.D. Glen. 1748.

CITY LOTS AND LANDS—
For Sale —53

WONDERFUL BUSINESS CORNER $18,500

VERY CENTER OF HOLLYWOOD
138 feet on prominent thorofare between Vine and Western Ave. Surrounded by a veritable mass of people who need stores to supply their wants. If you ever expect to buy a bargain, here it is.

THINK! Less than $150 per front foot for business property in central Hollywood.

It is imperative that we find a buyer at once, hence the ridiculous low price subject to $9000. Incumbrance at 7%. BALANCE CASH.
GLENN & SMITH
633 SOUTH WESTERN AVE.
WA. 9371 WA. 7274 WA. 2196

PARSON'S pre-eminently perfect pickups in Hancock Park:
60x135 Highland, bet. 6th & Wilshire $9500
60x175, Highland, bet 3rd & 4th $10,000
60x175, McCadden bet. 6th and Wilshire $11,000
60x145, McCadden, bet. 1st and 2nd $13,500
98x185, Rimpau near Wilshire $19,750
100x200 S.W. cor. 3rd and Rimpau $25,000
These prices don't fool yourself. They'll never be that cheap again. A. M. PARSONS, 721 Pacific Southwest Bank Bldg. TUcker 5005.

GET THIS QUICK

West Adams frontage. Desirable lot 54x100; near La Brea; at $170 per front foot. Frank P. Maguire, 4948 W. Adams.

LOT BARGAINS FOR CASH
The owners who have the following property, free and clear of any encumbrances, will make sacrifices for cash.
$5000 Wilshire beauty $4000
2500 Pasadena central $1700
2500 Sta. Monica bus. $1500
1500 Sta. Monica duplex $1200
5000 Central ave. business $3500
See MR. GORMAN or MR. HOLLIDAY, 128 Spring st.

SELECTED WESTWOOD LOTS
North of Santa Monica Boulevard
Income, $5-foot frontage, $500 down. Residential, 50-foot frontage, $2000. Business, Santa Monica Blvd., $8800. South of Santa Monica Boulevard
Income corner, 50 feet, $2100.
Residential, 59-foot frontage, $1675.
Business, 50-foot frontage, $2750.
These are beautiful lots. Would consider easy terms.
GORDON & GORDON GL. 5151

A WONDERFUL BUY $2500
70-foot residence lot with a marvelous view of city. Concrete paving and curbs, ornamental street lights, sewer, water, gas, telephone & light wiring all in and included in the purchase price, $700 cash, balance easy terms, in central Hollywood north Franklin Ave. Wash. 1162.

WESTWOOD HILLS view lot overlooking and practically adjoining new University Site. This lot on 80-foot street. Electrollers. All utilities underground. A homesite without a peer in Southern California. A real investment. Price shown by appointment. MR. TALBERT, 320 No. Primrose, Alhambra.

HOTEL OR APTS. $35,000
100x135
At 7th st., west of Ambassador. Might trade 50-ft. or two for cash or bungalow. Glad to show you the property. JOHNSON
JAMES J. DONAHUE
Wilshire cor. Western. DR. 4951.

LOS FELIZ DISTRICT
Magnificent panoramic view lot commanding unobstructed view over ening to city to ocean. Has value-ful frontage, together with highest type improvements including concrete streets, etc. Priced for home with terms over a period of years. Ph. OL. 6304

140 FT. LOT ON NOTTINGHAM ROAD. THIS SITE ADJOINS GRIFFITH PARK AND HAS A VERY FINE VIEW OF VIRDUGO. TERMS CAN BE ARRANGED. PHONE OWNER, OL. 6716.

A RARE OPPORTUNITY
Level lot, one block north of Los Feliz Blvd., 70-foot frontage on concrete street. Right adjacent to among finest in city, $5500, with very easy terms. Ph. OL. 2222.

PICO CORNER

Rare buy 70x160. Near Preuss Rd. $13,000. $5000 cash. Inside lots, 150 ft. easy terms. SCHUCK, 5054 W. Pico. WH. 5216.

I WILL build a full sized level bldg. lot 50x150, close to city limits for $250. No payment down, only $2.50 a week. Corner S. Co. Pas. 6 and 2 or 3 lots together. Write or call owner, 1003 E. HILL ST.

SACRIFICE FOR CASH
Unrestricted income lot, 50x125, 1 blk. from Wilshire and Fairfax ave. Has 4-rm. bung. Will take $1500 under market. For quick sale at $5500 cash. WH. 3413.

DUPLEX corner lot, Redondo blvd. 2 blks. from Wilshire bus Shopping district & Country Club dr. Priced $1000 cheaper than inside lots $5400. OWNER WH 8560.

WESTWOOD-WILSHIRE LOT
South side, 52x200 with good elevation and desirable north view of mountains and University campus site. Phone Holly. 4467.

BUILDERS, SPECULATORS, LOOK
4 adjoining lots, S. of Beverly Blvd. Near La Brea. Priced under mkt. HAMMER SHREDDER & WESSON WH. 1188

WILSHIRE FAIRFAX TRACT
Choicest single residence corner on Fifth street, $4200. Fourth cash, balance easy. WH. 4313 or WH. 1913.

BEVERLY BLVD. BUSINESS LOT
Cheapest and best buy west of Fairfax. 74x150. Westward. Will sell cash, balance easy. Sure profit in this lot. Owner, Mitchell, DR. 4286.

LA BREA business lot, nr. 12th st. $2600 sacrificed.
JACOBSEN-ALCORN REALTY CO.
5134 W. Pico Blvd. Oregon 1191.

WILSHIRE BLVD. nr. Western 60 ft. 150. B Zone. Take furn. res. Wilshire dist. or Bev. Hills up to $30,000. Owner, 175 S. Harvard. Wa. 7678.

BARGAIN, Wilshire Blvd. apt. site, 110x165, just west Fairfax. Good terms. HANCOCK & CO., 239 Wilshire Blvd., Bev. Hills. OX. 6812.

WILSHIRE FAIRFAX TRACT
Cheapest restricted lot on Maryland Dr. $1750. Easy terms. Hurry for this one. WH. 4313 or WH. 9118.

TWO REAL BARGAINS
Beautiful Hollywood, res. lot, 80x200, $3500; easy terms. Also apt. site, $6000, near car, bus. GR. 4489.

WASHINGTON BLVD. BUSINESS LOT & CORNER. VERY BEST BUY IN L. A. 5 YEARS TO PAY. WEST SIDE. OWNER, 2537 4TH AVE.

WASHINGTON BLVD. LOT FOR SALE BY OWNER. CASH OR EASY TERMS. MRS. GIBBONS. BE. 0215 OR 53652.

2 NORTH OF WILSHIRE
2 blocks from University Site. Almost level lot. 67x152 ft. $8150. Phone OXford 1241.

$252 PAYMENT buys 25 feet on 80-ft. paved blvd. 15 minutes from 7th & Broadway. PAULIN, Trinity 0091. Evening, OR. 9221.

BUSINESS property in Westwood at $100 per front ft. $2000 cash will handle. It will pay you to investigate this. Ph. Mr. McCrory, WH. 4190.

DOWNTOWN APT. SITE
4 blocks west of Figueroa, between 2nd and 3rd. Size 40x128. $8500. OWNER, EM. 8648.

WESTWOOD level residential lot, 3 blks. to school. $1600. $500 cash, $25 month. Call MR. PAXON with Hal C. Hardin, OX. 1508.

CLIENT has cash and lot on Hoover to exchange for business corner on 2 good major streets. Value about $50,000. Ph. GL. 5584

REMARKABLE BUY
Fine lot in fine 4-rm. home, suit. for home or 1st unit of court, near U.S.C. 1265 W. 37TH DR.

$2500 EQUITY in 50-ft. Pico Blvd. Santa Monica. Take $1500 cash. $45 SO. FIGUEROA. MA. 0753.

INCOME LOT, 50x125, Southeast cor. Genesee and Clinton. $4500. Also Westwood lot, 51x125. GL. 5744.

$2500 6-R. bung., nr. Exposition Park & 2nd Ave. Owner pinched, must sell under mkt. J. COHN, 225 W. 8. TR. 0606.

BUILDERS, I have lots near Carthay Center, can sell on trust deed. MAHER, EM. 5223.

56x126, W. Adams business lot, $5500. Less than $100 ft. Biggest barg. in L.A. Trms. 4633 W. Wash. WH.1457

LOTS for sale on trust deed, subject to building loan. BILLETTER, 1705 S. Western. TH. 8711.

THIS IS CHEAP. Milton ave., 53-ft. dup. lot at $7300. RALPH BANDINI 150 S. La Brea ave. WH. 1151.

60 FT. Hancock Park res. lot. Will accept some trade. What have you. Hancock Properties, WH. 2114.

A RARE BARGAIN
50x150 Ft. Brea. Close in. $1250 cash. Owner, 1629 Cumberland Rd., north of Kenneth Rd.

$2,250 DOWN
Buys 2 lots and house for less than price of 1 lot, on Verdugo Rd. Call GLENDALE 1481.

INDUSTRIAL PROPERTY—
For Sale and Exchange —56

FOR SALE OR LEASE:
Industrial plant in Wilmington near corner of Anaheim Road and Truck Bld. Approximately one and a half acres on S. P. track with six-car switch. 12,000 square feet floor space in building. Two large motors and two hundred horsepower electric unit.
This must be sold and is priced to sell. Any reasonable terms considered.
Also 5½ acres on Carson Blvd. near Canal. This is cheap.
Call or write,
H. E. Frey
18 Locust Ave.,
Long Beach
Phones:
Off. 667-73 Res. 310-585

INCOME PROPERTY—
For Sale —57

A SAFE INVESTMENT
which will stand closest investigation and which will show a 30% to 35% increase per annum.
ASSURED PROFITS
Land highly developed with 9 to 10-year-old fig trees; producing income NOW. Abundant water; located in suburbs city of 80,000. 15-year-old groves in this immediate vicinity producing $400 per acre and up and valued at $2500 per acre and up. Limited amount now available at $1000 per acre. This is a real income and investment property. Phone or write for full particulars.
TWINING & MYERS
Glendale Glendale California.
Glendale 6060. Capitol 6606.

A RARE OFFERING

Practically at cost, magnificent new 5-family flat, just completed. Electric heating and refrigeration. Barrelled ceiling, din. alcoves, apts. 2 bdrms., 3 & 4 rms. at $105, $90 & $85, each. Unfurn. Separate laundry, basement and electric automatic lighting fixtures, beautiful interior decorations. Open until 8:30 p.m., until sold. Might accept good residence property as part payment. Don't fail to see, 102 S. KENMORE AVE.

APARTMENT OR HOTEL SITE—
East side of Vermont, one block south of Los Feliz, size 160 ft. on Vermont by 120 ft. on Ambrose. Only $400 ft., or $64,000, incumbrance $30,000, equity $34,000. Will exchange this equity for good L. A. clear income property. What have you? Courtesy to agents. See RALPH E. FORD, 607 S. Western ave. Dunkirk 1000.

FREE—Modern 4-room stucco bungalow, 3 bedrooms, 2 baths to purchaser or owner. Apartment house site in exclusive Harvard-Washington district. House in rear of 60x165-foot corner, paving 62½ ft. now in improvement. Worth $18,000 unimproved. $15,000 takes everything. Owner glad to show. Call Mr. Lechner, OX. 6202.

OWNER WILL SELL
An exceedingly attractive property on practically "pay-out-of-income" basis to quick buyer. Has value-ful major-traffic blvd. corner, 150x210 (zoned for business.) Income over $300 per month. Price 4 rents; about $30,000 cash required. Might also consider trade to about $20,000. 2064 HILLHURST AVE., Hollywood.

AUCTION
Wed., Sept. 8, 2 p.m., VA. 4551. 2900 Michigan ave., cor Savannah. A. & B. streets, Boyle Heights. Lot 50x135, without reserve. Above incumbrances of $5400. WILLIS LAND CO., G. M. Banks, auct.

BIG SACRIFICE FOR CASH. INCOME PRODUCER. THOROUGHLY MODERN, HANDSOMELY FURNISHED DUPLEX WITH GARAGE NORTHWEST CALL OWNER, DR. 7677. SEE PROPERTY. MAKE OFFER.

$230 MO. INCOME

ON AN investment of $8800, this shows over 18% net. Improved 60 ft. corner, all rented and the best investment buy in the Southwest. Come in and let us talk it over. No information over phone.
THOMPSON, 4101 S. Western.

NO LEGITIMATE SALE
Can be a better buy than this 44-rm., 2-story stucco apartment. Elegantly furnished throughout in one of Fairfax ave.'s finest. Price $42,000 for quick sale and it takes $26,000 cash or no sale. WH. 2202.

PASADENA FURN. apt.-house, practically new. Arrango 2-yr. 2 blks. from Colorado st. Large lot, 10 rooms, real home with income; valued at $18,000; sacrifice $11,000; convenient terms, $10,000 cash will handle. Owner. Address A. box 62, Times Office.

DUPLEX DISTINCTIVE
7 rooms each living rooms have 4 exposures, kitchens equipped with Frigidaire, 2 bedrooms with 3 tile baths. Most unusual Spanish duplex in the city Only 150 feet from Wilshire Blvd Price $31,500. See 719 123 S. Alvarado st. 1126.

216 N. IRVING BLVD. $17,500
BEAU. 12-RM. DUPLEX, EXCLUS. LOC. CANVAS HAND DEC. WALLS, TILE BATH, SHOWER, TILE ROOF, BEDRMS., UPSTRS. LOT 50 x 145. Fair $16,000. NO TRADES.

NEW apartment-house just completed. Wonderfully constructed, hardwood floor throughout, shower tub baths, novelty fixtures, 1 double & 16 single, ideal location, in studio center. Call RO. 9261.

BUNGALOW COURT
Lease and furniture for sale. 10 units, 4 rooms each. Completely furnished, including linen and silver. Reasonable rent. Sacrifice price $2500. Graville 2246.

FOR INCOME PROPERTY THAT PAYS, 241 N. WESTERN AVE.
WITH M. CLORE
BUILDER. REALTOR. DESIGNER.
HE. 2117.

$4000 PROFIT
4 fam. flat, 4th St. W. of Vig. Lot 50x125, $15,000, $5000 dn. Bal. $75 mo. A better buy! hurry! AX. 2731. UN. 8140.

APT. house furn. $8500, a year. Cost price to you $60,000, owner needs money. $15,000 cash, some trade. Consider home, 424 N. CORONADO DR. 2385.

MUST sell at once, $5500. New 5-rm. double stucco, garage, corner lot, $2000 down, balance mtg. Near Goodyear's. Good renter. Owner, DE. 2665.

BIG INCOME
7 bungalows, all furnished, 10 garages, big lot. Price $20,000. Good terms. See property and owner. 5717 BUDLONG AVE., UN. 2655.

2 BLKS. from cor. Fig. & Pico, 5 apts furnished Pays 7% on $30,000. Will make attractive price & liberal terms. 1304 GIRARD ST. Owner W. W. Burris, San Fernando.

SPECIAL SALE, 14 ROOM DUPLEX
4 baths, lower leased for $100. Walk. dist. to all schools in L.A. Hi dist. Small down payt. Will trade. EM. 1063.

INCOME 4 home, 14-rm. flat & 10-rm. duplex. On corner lot, C zone. Close in property, built 1925. Attractive price & terms. Owner, GR. 3128.

6-RM. cottage & single apt. with gar. Furn. Piano. Wonderf. buy at $9500. Address owner at No. 57 Twenties on Court, Hermosa Beach. Ph. 8734.

CLOSE-in inc., 80 ft., 14th st., nr. Close-in inc., 80 ft., 14th st., nr. Main, 2-story brick, near 7th, on $20,000, price $15,000. Owner, WH. 7293.

36 RMS., furn. hotel, for sale, $6000 handles, bal. $100 mo., good income all year life, see owner, 216 Stanford ave.

74x300, 4 3-ROOM bung., all rented, 1 6-rm., room for many more; 6 garages. 1st Ave. Park. 1074 W 38TH ST. Owner.

2 FINE 4-fam. stucco flats, lot 100x150 nr. Sta. Maria High. Inc. $4560. 15% on inv. Always rented. $16,000 each. Good terms. Owner, 175 S. Harvard. Wa. 7678.

DOUBLE-front apt. site, with income now. Big bargain. HUTCHISON, 709½ W. Wash. WE. 2757.

BY owner, 10-unit bung. court, close in, finely furn. All rented. Income $500 per mo. $45,000. DR. 8968.

16-RM. double, 926 N. VAN NESS. Hardwood firs., rent $120. $13,000. Owner, 175 S. Harvard. Wa. 7678.

LOT 50x150 on Broadway, Athens on the Hill. $63 inc. mo. from oil lse. Make offer. Call VE. 9492.

MUST sac. 2 flats, income $50. ½ G.A. $1850. Glendale 1581.

LEAV. city, $45,000, clr. Inc. $382 mo. Increase 1st of yr. Lot worth $50,000. Cash, $15,000. Own. HE. 6459

2 HSES., 6 & 4 rm. dbl. gar., cor. lot, reas. tms. Owner, 2765 47TH AV.

14 RM. house, 20 ft. alley, act. site., close in. 227 SO. BEAUDRY.

2 HSES. with 11-r. gar. Sac. quick sale. Nr. So. Park. AX. 5230.

INDUSTRIAL PROPERTY—
For Sale and Exchange —56

14 TO 25 cents square foot, one-half to twelve-acre parcels. Trackage. Also boulevard frontage with or without trackage. This is an excellent buy for immediate use or speculation.
TWINING & MYERS
606 Security Bldg. Glendale.
Capitol 6605. Glendale 6060.

WE have industrial building ready for occupancy, size 50x190. Three of these buildings are adjacent to each other. One or all for lease. Also acreage and small industrial sites with or without trackage.
L. H. WILSON
1520 S. San Fernando Rd.
CA. 1714.

7th & IMPERIAL
12488 SQ. FT. N.E. COR.
50-FT. FRONT TRACKAGE.
SPLENDID LOCATION
EXCEPTIONAL TERMS
MR. FAULKNER, TR. 5644.

12 ACRES adjoining Zellerbach paper plant in South Gate. $4000 per acre. P. P. & S.P. trackage. MASON, COLE & CO., 609 S. Grand. TR.5915

INCOME PROPERTY—
For Sale —57

APARTMENT and HOTEL SITE—
One of the few remaining high-class hotel and apartment sites in West Hollywood, north of Santa Monica Blvd. This is on one of the main boulevards, has three street frontages and containing approximately 30,000 square ft. Offered for immediate sale only.
For price and terms call Mr. Miller OXford 6914. Evenings, OX. 3428.

A SAFE INVESTMENT
which will stand closest investigation and which will show a 30% to 35% increase per annum.
ASSURED PROFITS
Land highly developed with 9 to 10-year-old fig trees; producing income NOW. Abundant water; located in suburbs city of 80,000. 15-year-old groves in this immediate vicinity producing $400 per acre and up and valued at $2500 per acre and up. Limited amount now available at $1000 per acre. This is a real income and investment property. Phone or write for full particulars.
TWINING & MYERS
Glendale Glendale California.
Glendale 6060. Capitol 6606.

A RARE OFFERING

MOVE IN, PAY LATER. 3 beautiful new homes. Your choice. HE. 5763

Arcadia

SEE this bargain, 88x228, on the Double Dr.; new finely finished, 5 room home, best soil, big sh. trees, ideal for chickens or rabbits, cis-mata heat, water, owner, 2329 DOUBLE DR. Arcadia.

½ A. imp., nr. Huntington Dr., $2000. $500 cash, trms, 819 Woodward, Pasadena.

Burbank

LOOK
10 acres in W. Burbank. 445-ft. on blvd. Good for subdivision. Total price $16,000, terms.
J. FRANK BOWEN SONS CO.,
1157 Cypress ave. CA. 1356.

HOUSES for sale in Burbank, near studios, also furnished houses for rent. Call at 2109 MAGNOLIA BLVD., Burbank.

BURBANK, 45 ft. bus. barg. on 100 ft. $1950. Trms. Profit sure. WH. 5156.

Culver City—Palms

NO CLOSE estate Culver City acreage adj. For Hill Country Club, cheapest prop. on mkt. 5 & 10 ac. tracts. MENTOUS REALTY CO. VA. 5941

Hawthorne

CHICKEN and Turkey Ranch, ¼ acre with 2-room and attic, strictly modern, fruit, flowers, shrubs, good location, 2 blocks yellow car. Full price $4000, $1000 cash, 2064 HILLHURST AVE., Hollywood.

La Canada

BEAUTIFUL estate, Alta Canada district, 10-room house, 3 bedrooms, 3 baths, double garage, servants' quarters, 2 acres, well improved. Extensive lawn, pool & fountain. Outside private driveway. $40,000, half cash, balance terms or exchange. Owner, GR. 3128.

Lankershim

2½ A. blvd. corner nr. Hollywood. clear. Take home to $9000. MRS. N. E. McCONN. 6324 Lankershim Blvd.

Owensmouth

TO let, $50, 6-M. bung., orchard, garden. 20450 Sherman Way. OX. 4470.

Palos Verdes

WANTED, cheap lot in Palos Verdes. State location and price. R. T. Young, box 356, Redondo Beach, Cal.

South Gate

FINE large lot in South Gate. Price $11000, on easy terms. Owner, 752 W. 87th ST. RR. 5770.

Van Nuys

2½ ACRES on beautiful Sherman Way, near Sepulveda (Sangus) blvd. Full bearing walnut trees; city water; electric power. Phone night. Address A. box 80, Times Office.

Westwood

WESTWOOD BARGAIN
For sale by owner & builder who is removing east & must sell 6-rm., 2 bath, hillside home, complete in every detail at cost price and very easy terms. Must be sold. OR. 4504.

LOT 40-ft. front, nr. Wilshire & Selby, $8500. Owner, 859 HARTZELL, Pacific Palisades.

BEACH PROPERTY—
For Sale —59

ONLY THREE MORE DAYS LEFT TO BUY THREE ARCHES PALISADES OCEAN FRONT LOTS 40x200 FOR TWO THOUSAND DOLLARS, LOCATED A BOUT FOUR MILES SOUTH OF LAGUNA ON THE NEW STATE HIGHWAY, WHICH FOLLOWS THE OCEAN TO SAN DIEGO.

All lots sold up to Monday night, Sept. 6, can still be bought for two thousand dollars. From that time on the price will be $2500 and $3000 for the remaining lots.
This is no bunk, but a real fact. We have taken reservation on $150,000 worth of lots in twenty days. Think what it means to own ocean frontage!
Be sure and drive down today and see these wonderful lots. Watch for "Three Arches Palisades" salesmen's signs and tent about one mile south of Coast Royal between the new State highway and the ocean, or, for further information, call Vandikes 6560 or write to salesmanager, Room 278, I. W. Hellman Bldg., Los Angeles for circulars & maps.
Remember that this price is only good until Monday evening, September 6, 1926.
LEWIS H. LASLEY
LOS ANGELES

CAPISTRANO BEACH

Lots 40x130. $400.
Magnificent views, all year bathing. Price includes improvements now being in, water, electricity, surfaced streets.
Protective restrictions, convenient terms. Phone for appointment, to go with us.

732 Van Nuys Bldg., TR. 2896.

$10 CASH AND $10 MONTH
Buys a sand beach lot. Water graded and cemented streets. Free booklet how to go to Silver Strand Beach Co., 218 W. 4th., TU. 9744

$4500, best buy at San Clemente Bch. Fine SPANISH home. Inquire of Mr. Reed, 506 GRANT BLDG., TU. 5589.

$1000 buys $1400 ocean view lot on paved st. Hermosa Beach. Owner's last price. TU 5446.

Balboa

FOR RENT—Balboa Bay front cottage, furn. for 8 people Wharves & phone. Address S. box 211, Times Office.

Hermosa Beach

SPECIALLY choice corner lot, Hermosa Beach. See owner, 4027 Ingraham st. Phone FI. 1431.

Playa Del Rey

FOR SALE, high, sightly lot, within half block of ocean at original price, R. J. BUMSTED, 322 Chapman Bldg.

Redondo Beach

5 RMS. and gar.; 2 front lot $6200, $2000, $1200 dn. 2624 Brooklyn ave.

POULTRY RANCHES—
For Sale —60

Chicken Ranch Bargains
Complete chicken ranches for sale on easy terms at
RUNNYMEDE
FONTANA
NORCO
WEEK'S COLONY
SHERMAN WAY
SAN FERNANDO VALLEY
ARCADIA
LANKERSHIM
INGLEWOOD

Special Runnymede
One acre, small house, chicken runs, cheap. Small cash payment.

Special Week's Colony
One acre, 4 room house, garden, orchard, alfalfa, grapes, 600 hens, 400 chicks.

Special Norco
Two acres, 4 room house, double garage, equipment for 500 hens. Price $5000. Easy terms.

Special Near Riverside
$11,000 cash buys one acre, 4 rm. house, Anglo water, good soil.

Special Fontana
Two and one-half acres, 4 room house, garage, units for 500 hens. Bargain. $1000 cash, balance easy terms.

Special Runnymede
One acre cheap for cash. This will go quick. Priced $1000 under adjoining acreage.

Call at this office or write for particulars if you seek a chicken ranch at lowest price and best terms
N. F. WILSON & CO.
1

MOUNTAIN, RESORT

THE BEST 40 acres in Sierra Mountains, ocean view; 10 acres level; 3 rm. house; 2 barns; 1 mile to BURNS. $30 DOWN. Nice cabin; all furniture included. Only $565. Owner, 1717 Alpine st. Mon. & Mon. 177 Alpine [illegible]

EASTERN, NORTHERN

For Sale, Exchange, Etc.

OMAHA, Nebraska; 4-family brick apartment house; income $2000; price $16,000. To trade for California clear property. Owner, MARK WILLIAMS, 1616 Martha st., OMAHA, Neb.

POTATO and timothy hay for sale; plenty of rain, fine soil, good springs; buildings, wire fence; 3 miles R.R. Kennewick, Wash.

MY 80-acre irrigated land, clear, for property in Los Angeles county. Owner, 1717 Alpine st.

MONTANA ranch clear for dress A. box 134, Times Office.

EASTERN exch. specialists CO., 1850 S. Western.

Wanted

WANT to exchange business in Fresno Road property. Address owner, YOUR REALTOR, 1000 Santa Fe Ave., Santa Monica.

SAN FRANCISCO or [illegible] residence wanted in exchange for new Spanish bungalow; district, PHONE WE. 2224.

EASTERN EXCH. EXCLUSIVE. Thomas Realty Trust Co., 1850 S. Western. [illegible]

WANT to exchange business in Fresno Road property. Address owner, YOUR REALTOR, 1000 Santa Fe Ave., Santa Monica.

SAN DIEGO PROPERTY

For Sale, Exchange, Etc.

$15 LAND BARGAIN 10 acres finest northern San Diego land priced for quick sale at $150; easy terms; 5% discount for cash; paved on the property; $500 cash, $10 monthly. Excellent fruit, poultry or residence tracts, close to well established district; 5-room home and close to school. Only 3-5 cash, balance 6% interest. Will go quick. Act at once. Address owner, box 471, Times Branch for full particulars.

ONE-HALF ACRE, facing paved highway, Point Loma, San Diego. Water, gas, electric; $500 cash, balance easy. Address owner, box 471, Times Branch.

OIL PROPERTY

Miscellaneous

JULIAN pet. is now drilling well for Howard township; 1 mile from Julian; 2 miles from Estella J. Bonds & Co., 727 VERMONT. TH. 6[illegible]

AM authorized agent for Lee Co., N. M., oil interests; personally acquainted; prices for a few days $5625 and $6250. 174 N. Broadway, Room 1[illegible]

ORANGE, LEMON, W

Grove—Vacant

For Sale

FINE avocado & walnut soil; owner & agent. 1[illegible]

For Exchange

15 ACRES lemon grove in Ventura, considered choice, income property. Assume $3500. Fine for subdividing. TONTANA AVE. [illegible]

STOCK, DAIRY RANCH

For Sale and Exchange

ANY one of three 40-acre tracts [illegible] at Stratford, Inc. 101, 134 or 124 acres, all level, deep soil, fine water; 40-acre plow half cost of improved; buildings, wire fence; by owner. J. S. MCKIM, Stratford, Cal. Shipley, San Luis Obispo

ACREAGE, SUBDIVIDED

Miscellaneous

ACREAGE

Large & small tracts for sale in choice locations throughout the State. Call or see us. Excellent values. Easy terms. Rentals & city property exchanged. All descriptions. Let us know your requirements. Call, write or phone. JACOB STERN & SONS, 1015 S. HILL ST. Main 3760 MAin 3761

320 ACRES, VESTURA. Beautiful tract, level as a floor; deep soil, good water, fine location for chicken farm, poultry ranch, dairy, orchard, truck or general farming; close to Los Angeles and Hollywood; 1 mile from Vesture studios. Many large tracts for sale; 10 acres and up. Price $750 per acre. $50 per acre cash, balance easy terms. Owner, 1717 Alpine st. WE. 1616.

10 ACRES in San Fernando valley, 2 miles from Hollywood; 5 miles to Metro-Goldwyn studios; all good, under Agua; only small private lake; will be located on paved highway; close to golf club or [illegible]; you will ever get; $1000 cash, balance to suit. Will trade; sub. to [illegible]. Owner, 1717 Alpine st. WE. 1616.

10 Acres For Subd

Glendale Wilshire D

Near new high school [illegible] Glendale; 1 block from [illegible] W. A. HORN [illegible] 626 Security Bank [illegible] 1 [illegible] Courtesy to other [illegible]

FOR SALE—10½ acres [illegible] Valley, best soil, [illegible] from Burbank. Good [illegible] water, gas and electric. Terms [illegible] $1100 [illegible] lease clause. Address [illegible] Times Branch.

WE have subdividing [illegible] apple orchards in [illegible] and 4-acre tracts [illegible] starting a colony [illegible] in a full-bearing [illegible] terms to [illegible] Call [illegible] Lesser Bldg., [illegible]

OIL PROPERTY

Miscellaneous

JULIAN pet. is now drilling well for Howard township; 1 mile from Julian; 2 miles from Estella J. Bonds & Co., 727 VERMONT. TH. 6[illegible]

AM authorized agent for Lee Co., N. M., oil interests; personally acquainted; prices for a few days $5625 and $6250. 174 N. Broadway, Room 1[illegible]

ACREAGE, SUBDIVIDED

Miscellaneous

ACREAGE

Large & small tracts for sale in choice locations throughout the State. Call or see us. Excellent values. Easy terms. Rentals & city property exchanged. All descriptions. Let us know your requirements. Call, write or phone. JACOB STERN & SONS, 1015 S. HILL ST. Main 3760 MAin 3761

320 ACRES, VESTURA. Beautiful tract, level as a floor; deep soil, good water, fine location for chicken farm, poultry ranch, dairy, orchard, truck or general farming; close to Los Angeles and Hollywood; 1 mile from Vesture studios. Many large tracts for sale; 10 acres and up. Price $750 per acre. $50 per acre cash, balance easy terms. Owner, 1717 Alpine st. WE. 1616.

10 ACRES in San Fernando valley, 2 miles from Hollywood; 5 miles to Metro-Goldwyn studios; all good, under Agua; only small private lake; will be located on paved highway; close to golf club or [illegible]; you will ever get; $1000 cash, balance to suit. Will trade; sub. to [illegible]. Owner, 1717 Alpine st. WE. 1616.

10 Acres For Subd

Glendale Wilshire D

Near new high school [illegible] Glendale; 1 block from [illegible] W. A. HORN [illegible] 626 Security Bank [illegible] 1 [illegible] Courtesy to other [illegible]

FOR SALE—10½ acres [illegible] Valley, best soil, [illegible] from Burbank. Good [illegible] water, gas and electric. Terms [illegible] $1100 [illegible] lease clause. Address [illegible] Times Branch.

WE have subdividing [illegible] apple orchards in [illegible] and 4-acre tracts [illegible] starting a colony [illegible] in a full-bearing [illegible] terms to [illegible] Call [illegible] Lesser Bldg., [illegible]

REAL ESTATE—

For Exchange

Miscellaneous —72

4 GOOD Alhambra lots, almost clear. Want residence, assume 1 mtg.

5 rm. stucco bungalow, nr. High land. Park for [illegible] Inglewood or S.W.

20 clear lots in nearby city, $850 each. Right for bldg. Submit.

5 rm. bungalow, S.W., want dbl. or duplex to $12,500.

7 acres with good house nr. St. Joseph, Mo., submit R. Calif. EDGAR H. SELECMAN CO. 907 S. Vermont. DU. 7100.

An Opportunity TO EXCHANGE

YOUR HOME FOR A VERY DESIRABLE GLENDALE DUR. LOT. WANT MODERN, ATTRACTIVE HOME, 2 bedrooms to $15,000, in West L. A. or Santa Monica, trade a choice Glendale bus. lot, same value, clear or clear. Owners only. Albany 5411 or 5456

I Want a Ranch or a Beautiful Home

for my double business corner on Selma, Hollywood. Stone's throw from Athletic Club, Y.M.C.A. Chamber of Commerce, 2 banks and nr. Grauman's Egyptian Theater. PRICE $137,500.

A full commission to agents. GR. 5275. 924 N. Stanley ave.

BREAKING up partnership, will sell excellent holdings, San Fernando Valley; studio, Hillside, duplex, 10 rms., Lakeview, Business property in L. A., 27 A. of grapes, 3 acres of figs, full bearing, nr. Fresno. Mortgaged or clear. My partner will take [illegible] petroleum stock. Submit to Mr. Sackin, 372 S. Burlington Dr. 2929 8 to 9 a.m. or call Mr. Wood. GL. 4181, all day.

WONDERFUL Altadena home; 123x179; 6 rooms, shrubbery, fruit trees, $17,500. Trade for [illegible] income or vacant. Owner, E. H. WILLIAMS, TH. 3929.

DANDY 5-rm. stucco, just completed, strictly modern & well arranged, 50-ft. street, near splendid school. Only $1900 down or clear lot, balance like rent. Price $5750. See owners today. BLACK BROS., Inc., 918 Black Bldg., 4th & Hill.

640 ACRES excellent level land, splendid water conditions, close to railroad, bank appraisal, $75 per acre, clear. Will exchange for local property, assume a reasonable amt. BLANKENHORN REALTY CO., 1032 Foothill Blvd., Altadena. Ter., 8761.

EXCHANGE equity, 1 acre poultry ranch, 1500 capacity, 4 rm. house, dbl. gar., fine fruit trees, nr. Van Nuys, for larger house or clear lot. L. A. Address A, box 221, Times Office.

11 ROOM house, lot 50x154 to alley, income $125. Price $12,500. Mortgage $6000, 5%. Trade eq. smaller income. Vacant lot or acreage. Close in, with some cash. OWNER, 1204 West 41th st.

WANT APARTMENT

128x160 feet on Los Feliz Blvd. R zone, near Vermont ave. Value $17,500 will exchange clear or apt. and assume mtg. Ph. Ol. 1171.

BUYERS—SELLERS—TRADERS [illegible] no fee or some in All listings displayed on classified boards ROBERT BUCHTEL, Realtor, 1043 Lillian st. HOllywood 6098. HE. 1424.

REAL ESTATE FOR EXCHANGE Send an description of what you have and tell us what you want. [illegible] T. U. M 1021 Wilshire Blvd. Fitzroy 3850

FOR EXCHANGE—For prompt action list your exchanges with me; have listings for country and country city. U. S. MEEKS, 5461 Hollywood Blvd. Phone HO. 0933.

INCOME $1,000 MONTH

Will exchange this beautiful completely furnished court for residence or lot. HE. 1027.

I CAN & Do, DO It!

Exchange your property safely. CHAS. L. MASH, 601 Pershing Sq. Bldg. VA. 5741.

SEE my elegant new apt. bldg., at 240 N. ROBINSON, nr. 1st and Hoover; $45,000; submit city or country prop. OWNER, 418 NORTH FORMOSA. GR. 9254.

WONDERFUL Hollywood home, bank appr. $45,000; still replacing; clear for income or will take clear property to $30,000. SKEPNER, WA. 4272.

12 A. apples, cor. 2 blvds. 3500 boxes or trees. For mod. hse. Yucaipa. Cash pr. $16,500. Want L.A. inc. Warburn, 3832 Pasadena av. GA. 6100.

BEAUTIFUL cor. income, 3 flats, 6 rms. Beverly bus. sec. Well built; income, Price $6000, clear. 9th ave. 3400 S. Vermont. TH. 3257.

CITY, COUNTRY

A Eastern, Quick trades. TU. 2582 Reito, 229-30 Stock Exch. Bldg.

WE TRADE ANYTHING AT ANY PRICE. If you want action, call a busy office STEPHENS & CO. 3047 W. Pico. FI. 3213

MEN'S bldg. stores, offices, apts. So. west. Equity $25,000. Want home or vacant. O. C. DENNIS CO. 3614 W. Jefferson. RAndolph 1476.

145-AC. ranch, Northern Idaho, lake on place. Wond. sum clim. $4000 Will trade for imp. res. prop in L. A. county. TW. 8122

HAVE home in Beverly Hills worth $45,000. Want 5-plex, dairy ranch near L. A. Will deal quick. Address 428 CANON DR., Beverly Hills.

DON'T WORRY! See me at once. I can match any exchange. Owners only. SHIPLEY, with Elmer Salmon Co., 820 Chapman Bldg. TU. 4576.

4 GOOD Alhambra lots, clear. Want residence. Owner, submit. Phone 7100. 907 S. VERMONT.

WE TRADE the earth, also money for good invest. H. French '20, Rm 4 of 315 S. Hill. VA. 2261.

HAVE income property to exchange for ranches in Imperial Valley. Address 402 Citizens Nat. Bk. Bldg. TR. 6426.

CLEAR ranches for inc. ins. for ranches nothing but the best. Trow-bridge 6th Pershing Bldg. TR. 1574

WANT dble. bung. or blvd. lot for my 7-rm and 4-rm. fur. bungalow. Inc. $100 mo. Owner, 4767 Holly'd Blvd.

HAVE $7000 worth of good clear lots as 1st payment on income property, 145 SO. LA BREA AVE. WH. 3114

NEW 5-rm. stuc. West L or 3 acres. Address W. box 10. Times Office.

EXCHANGES EXCLUSIVELY. Simpson & Childs, 453 S. Spring.

BLVD. frontage for house, cash or acreage. Phone OR. 6498

BUSINESS OPPORTUNITIES Of Many Kinds.

Miscellaneous —85

No Get-Rich-Quick Scheme

But each $1 brings home $4. Monopoly possible thru patent. Monthly income; profit-sharing contract. No stock selling scheme. Waiting market for more than 100,000,000. Own sanitary lavatory, necessities. Owners want them. No competition, no selling resistance. Need money for manufacturing. For full information, address P. O. Box 1600, Station C.

A RARE OPPORTUNITY
A large manufacturer of a patented article in which all women are interested, can offer a man or woman the exclusive selling rights of this article in the cities and counties of Calif.
To the individual having the ability to organize a sales force, there is offered an exceptional opportunity for large immediate profits.
The investment necessary for the purchase of initial merchandise is nominal. Phone Sample Room, 253 ALEXANDRIA HOTEL.

I HAVE a desirable salary position to offer to reliable man who will be given opportunity to make profitable investment if he can qualify. Room 228, L. W. HELLMAN BUILDING.

YOUNG lady, 22-35, as secretarial assistant, literarily inclined, with proven executive ability, to become associated with permanent organization that commands large net income monthly. Bank references, if necessary. Reply in own handwriting. Address A. box 228, Times Office.

50 SMALL bungalows, furnished, in growing La Jolla. Great possibilities for energetic buyer with $5000 cash. W. SHELTON, La Jolla.

NEW ideas protected. Turned into cash; submit inventions now. Pat. enterprises. 329 Cal. Bld. 2nd-Bdwy.

GIFT & Art assertice, good going business. Legitimate reason for selling. Address M. box 267, Times Branch.

In Alphabetical Order —85-A

ANTIQUES & art goods, estab. 5 yrs. Large clientele. Lease, sell ½ interest, no bonus. Wonderful opportunity. 1509 N. Western ave. Hollywood.

AUTO accessory wholesale business & route, well established, $12000. Includes Franklin car, stock & equipment. All cash customers. A nice clean outside job. Home every night. Netting $2500 monthly. Come and see for yourself. Al. 5784.

AUTO repair, want partner or sell all, stand investigation, doing good bus. Fine location. 4669 HOLLYWOOD.

AUTO PARK downtn., loc., 25c park 5-year straight lse., nets $500 mo. up. Terms, a knockout. 1015 S. Hope. Mr. Lee.

AUTO camp grocery, rent, sta. investigate. P. O. Box 152, Madera, Cal.

BAKERY — SPECIAL — LUNCH — SANDWICH SHOP. Seats 75, on main bkvd. near studio of 3000 employees; long lease, low rent; a wonderful opportunity for right party. For partic. See CHAS. SCHULZ, Bakery Broker, 2129 9th av. KM. 2943

BAKERY (retail), good trade, account sickness. 4297 BELL W. 7TH.

BARBER shop, cigars, candy, etc. Established 4 years, good location, next door to good market. Reasonable. See owner, 8703 WHITTIER BLVD.

BARBER shop & living-rm. 6 months free rent. $445. 1717 ST.

BATHHOUSE, modern. Owner, 318 W. BROADWAY, Long Beach.

BATTERY & ignition, have 2 places, can't attend to all. Sell all or part; both locations good. 4639 Hollywood.

BEAUTY parlor, 10 booths, all elec. equipped inc. permanent machine, sun peh. Permutit soft water sys. Pos. own. 6 yrs. Illness forces sale. Only $4000. 3624 W. 8th.

BEAUTY shop, Old est. Excellent downtown loc. Consider partner. Worth investigating. TU. 9474.

BEAUTY parlor & all kinds formulas for creams & toilet articles. Good bus. No exp. TU. 2780.

BEAUTY shop, 4-sta., living quarters, $423 S. Western. VE. 5440.

BUTCHER outfit, large box, tile counters, full autoamtic refrigerating plant, used 1 mo. Sell cheap. Take out or will lease store room. 16425 S. WILMINGTON AVE., Watts.

CABINET shop, ½ interest or all, 10 machines new, no competition, additional bus. would lease ground. 1288 S. Fir av., Inglewd. aft. 4 p.m.

CAFE, counter & tables, doing fine business, best location in town. See for quick sale. 619 WHITTIER BL., Montebello. Cal.

CAFE, ready to operate, cor, 2nd and Figueroa. Must be sold this week. TU. 4357. Eves., 56159.

CAFE, counter & booths, seats 72, wonderful cor. loc. Daily bus. $100. $2250 cash bdls. 801 VENICE BL.

CAFE for sale, reasonable. 711 S. Figueroa, opposite Barker Bros.

CAFE & soda fountain, seats 46, $2000 HANDLES. 2500 W. PICO.

CANDY MAN'S GREATEST OPPORTUNITY to start with success right from the start in a place where daily trade is from 15,000 to 20,000 and Saturdays 40,000 to 50,000. Rent very reasonable. See OWNER at 232 S. Broadway, Room 200. Phone Vandike 1181.

DRUG store for sale, attractive old established in foothill city of 5000; 18 miles from downtown L.A. Rent $50. Priced at near invoice; might consider clear income property. Address W. box 54, Times Office.

DRUG store, N. Huntington Dr. Growing part Los Angeles. Fixtures and invoice stock approx. $8000. Terms arranged. Good lease. Gar. 1418.

DRUG store, rent $110, 5 yr. lse. Do $40,000 yr. Inv. $10,000. EM. 9427. Address X. box 245, Times Office.

BUSINESS OPPORTUNITIES Of Many Kinds

In Alphabetical Order

FEED store, dog food, poultry remds. Fine loc. for groc., can run together. MEYER, 206 S. Spring. Room 452.

FEED, seed, bird business. Estab. 5 years. Owner retiring from business. 491J SO. BROADWAY.

FOUNTAIN, confectionery, luncheon, $1500 bdls. Owner, 6104 S. Main st.

FRUIT & VEGETABLE stand in one of the best public markets in Pasadena, next door to postoffice. Fixtures all in and doing business. See WINTROUB at 25 N. Fair Oaks, Pasadena. Tel. Colorado 4283.

FRUIT & vegetable market for sale, good paying busi., in an excellent dist. Must sell immediately, good opportunity, call at 7301 S. MAIN or 426 W. 87th Pl. Ph. TH. 0030.

Fruit Stand, French Style

Good paying bus. & heavy traveled blvd., living rms., and truck. 8717 Santa Monica Blvd., Hollywd.

FRUIT store, living room, cheap rent, No competition, old age and bad health compel a bargain to you. at 3034 W. 10TH ST.

FRUIT stand, soft drinks, with living quarters. Good business. Good corner. Could be enlarged. Low rent, lease. Reas. 8650 Santa Monica Blvd.

FRUIT stand for sale, takes in $300 a week. Take E car, get off at Ave. 34. Glassell Market.

FRUIT STAND FOR SALE. Good loc., 6-yr. lease. Owner leaving town. J. GILLIS, 7406 SUNSET BLVD.

FRUIT stand, cor. loc., hdls. cigars, candy, etc. 7-R. lse., rear. Sac. sick. health. 4800 S. MAIN.

FRUIT stand for sale, good district, guaranteed. 2122 W. JEFFERSON.

FUNERAL HOME and equipment, well est., mod., So Cal. Don't reply unless you mean business. Address A. box 225, Times Office.

GARAGE, investigate this fully equipped steady paying business, good location, sickness necessitates sacrifice by owner. Super Service Shop, 1246 S. FLOWER.

GARAGE, 100 cars, nets $450, rent $425, 2 yr. lease, $1400 handles. WALLACE, 416 W. 8th. Rm. 806-7

GARAGE, 35 cars, Wilshire, 5-yr. lse. Rent $200. Nets $300. $900 down. WALLACE, 416 W. 8TH. Rm. 806-7

GARAGE, good bus. & loc., shp. rent. ZENITH GARAGE, 4913 S. West'n

GAR. Good loc. Est. trade. Sac. Lease. Leaving city. 3533 E. 1ST.

GAR. AND SUPERSERVICE STATION, fully equipped, newly built on one of best intersection boulevards in the city; a wonderful future for the right party or an auto mechanic. To the right man we will give a 5-year lease. See owner from 10 a.m. to 1 p.m. on the northeast corner of Figueroa and 120th st., south.

GAS station, 1200 gallons gas a day, 1000 gallons oil mo. Good for $850 mo. net. Bargain.
GAS STATION EXCHANGE
Cor. W. 3rd & Hobart Blvd.
WA. 7148

GAS STATION SNAP
250 gal. gas day. 5-yr. lease, 4 pumps. Clrs. $370 mo. Price $1500. RICH THE GARAGE MAN, 644 CHAMBER OF COM. BLDG.

GAS sta., 9-yr. lease, brick bldg., sub leases pay $120 more per mo. than rent. Pumps average 17,500 gal. gas mo. No profit. $700 mo. Terms. 8425 Santa Monica Blvd.

GAS sta. lse. for 4 yrs. at $100 mo. Five cor. loc. 3 pumps. 2 Fageol trucks. Bring money for lease security. Owner, 929 N. Santa Barbara ave.

GAS & Super Service accessories, etc. No better location in L. A. Fine lse. Terms to right parties. 4659 HOLLYWOOD BLVD.

GASOLINE service station, doing nice business, easy terms or will trade. 319 HELLMAN CENTER BLDG., 704 S. Spring st.

GAS station cor. loc. between Vermont & Western, 3 pumps, good number pass. Circumstances compel sacrifice. Ph. BR. 1739.

GAS sta. nets $300 mo. 4½ yrs lse. Low rent. Rm. cor. Trk. $400 req. Exclv. 920 W. Santa Barbara ave.

GAS sta., store, liv. qts., 5-yr. lse. Air comp. pump. 2 mo. rent. $410. Better see HARMAN, 2325 W. Wash.

GAS station, corner 2 big blvds. Brookins & Ford. Doing 275 gals. gas & lots of oil daily.

GAS super station, blvd. nets $450 to $500 per mo. Bargain, terms, can be arranged. 5847 SUNSET.

GAS sta., Pico cor. loc. Large rock. Lease. Low rent. $1250. Must sell. 1901 S. Figueroa, TH. 4244.

GAS station. Averg. 600 gals. low rent on long lease, owner. 1027 N. Vermont.

GAS st. MAKES REAL MONEY. Old est., close in. Owner, DR. 2980.

GAS station & battery shop, 3 year lse. 300 gal. daily. AN. 2246.

GROCERIES, meat market, vegetable stand in public mkt., 10-yr. lease, fixtures & complete stock. All depts. running large daily sales. For sale or will trade for real estate. Owner retiring on account of health. CA. 2411.

GROCERY and meat market, doing about $4000 per mo.; can do more if desired; 4 years' lease on flat and store. $150 per mo. 2515 CANADA BLVD., Glendale. Ph. Glen. 5224.

GROCERY—Probably best money-maker in city. Sales OVER $110 per day at GOOD prices. Rent $55. 4 mod. rms. $2000 bdls. 412 SO. L. A. ST.

GROCERY, fruit, meat market. Sacrifice our fixtures. Lump or invoice. Make offer. Owner, 707 W. Washington.

GROCERY, MEATS & FRUIT BUS. Flourishing, well estab. business. Exchange for local prop. or equity. Address A. box 2404, Times Office.

GROC. & MERCANTILE BUSINESS in thriving community. Wife dissatisfied. Will sac. bus. & prop. that E. Hesock, Crossmouth, Cal., Ph. 139

GROCERY, fruit, veg. Good stand, clean stock, ideal loc. reas. rent. Priced for quick sale. Owner. 5917 Santa Monica Blvd. W. Hollywood.

GROCERS save time! Get accurate printed information free. All stores. Grocers' Fixt. Co., 412 So. L. A. st.

GROCERY, vegetable market, apt.-house dist., cheap rent, good lease; pacific part trade. 411 E. 7TH st.

GROCERY & meat market doing good cash bus., no competition. Cor. Washington & Maple. 331 E. WASH.

GROC. & meats, open front, $175 day. Center of Crown Hill act. dist. Address Y. box 58, Times Office.

GROC. & meats, open front, good bus. Priced right. Owner, TH. 2644.

GROCERY in housekeeping neighborhood. $940 takes it. 322-A S. FIG.

HARDWARE store, snap, $400, stk., & fixtures, cheap rent, call betw. 3:30 & 6 p.m. 4045 Moneta ave.

JEWELRY & watchmaking shop, or take partner. Estab. 938 S. Bdwy.

LAUNDRY man can gain a good connection with plant arranging to open soon. 1369 W. WASHINGTON.

LUNCH-room for sale, across from General Hospital, fine established business, up-to-date living rooms. Come and see for yourself. 1132 MISSION ROAD.

LUNCH counter, 18 stools, fountain, ice cream, cold drinks, cigars, etc. Fine location, exceptional opportunity for man & wife or 2 men. 207 N. Brand Blvd., Glendale, Cal.

LUNCH room, best buy in L. A. No foolin', new lease, rent $30, best equip., only $460, terms, a gift. 601 HIBERNIAN BLDG.

LUNCH room in busy location, cost $900 to equip, 7 living rooms, rent $35. Sacrifice $450 for quick sale. 124 W. 4th. R. 427.

LUNCH COUNTER, LONG LEASE. EATING 100% PROFIT. OPPOSITE FIRST NATIONAL STUDIO, BURBANK. 225 PASS AVE.

LUNCH counter, 10 chair stools. Cost $4000 to equip 3 months ago. Will sell $2450, half cash. 554 S. Western

LUNCH WAGON, GOOD EQUIPMT. BARGAIN. CALL 840 WALL ST.

LUNCH room, seats 12. Will sacrifice, quick sale. $500. 1602 E. Slauson av.

LUNCH rm., seats 18. Gd. equip. Liv. rm. Gd. bus. Bara. 1070 S. Bdwy.

MACHINE shop, fully equipped, bargain if taken at once. Call AX. 1060, Evenings BR. 9731.

MAGAZINE CO., representing over 100 standard publications, requires Los Angeles & co. distributor. Must be capable business man. Capital $3000 required. Ph. MR. BREDEN, TR. 1793 for appt.

MALTED MILK SHOP, right downtown, A-1 loc. cheap rent, nets $400 monthly. A real snap. Price $2400. Easy terms. 426 Spring, Rm. 308.

MEAT MARKET
Lease & stock for sale. Owing to death in family, I am compelled to sell at once. A wonderful chance for man that knows high-class trade. W. J. MORGAN, 3514 W. 3rd St.

MEAT MARKET FIXTURES
REFRIGERATORS, CONTINUOUS MEAT CASES, BARGAINS IN REBUILT USED BOXES & CASES. CITY REFRIGERATOR CO., 27TH & ALAMEDA. RI. 5480.

MEAT market, Wilshire dist. No competition. Good proposition to responsible party. Have 2 places. Must sell one. 3960 W. 6TH.

MEAT stand, in public market, good location, with or without fixtures. VE. 4598.

BUSINESS OPPORTUNITIES Of Many Kinds.

In Alphabetical Order —85-A

MEAT market, fixtures, ice machine, to be moved. 4660 W. Washington.

MEAT market in busy grocery store. 1151 Baker ave., Bell. DU. 2615.

MILLINERY STORE, old estab., nice clean stock, good fixtures. SICKNESS CAUSES SALE. Big bargain, look this up. 1130 W. 7TH ST.

MILLINERY BUSINESS, established 5 yrs. W. 7th st. WESTLAKE, busy section, very low rent. Reas. For quick sale. DU. 1044.

MILLINERY store, best loc. good bus. at best low price, in L. A. Meyer, 452 Wilcox Bldg. 206 S. Spring.

NEWSPAPER, established weekly, showing large profit. Priced right, or would consider partner. DRexel 9506

OIL

I AM PREPARED TO POOL MY 100,000 ACRES OF PATENTED POTENTIAL OIL LANDS IN NEW MEXICO WITH TWO ASSOCIATES WHO ARE QUALIFIED TO HELP ME SELL LEASES AND PROMOTE A DRILLING COMPANY. I AM AN ENGINEER, NOT A PROMOTER. THIS IS A BIG, QUICK MONEY MAKING OPPORTUNITY. SMALL INVESTMENT REQUIRED.
DAVIS—VAndike 5019

PARTNER wanted. I have a very profitable electric mnfg. business which yields excellent returns, business has grown to such an extent that I need a partner with $25,000 to take care of orders now on hand. Business will stand a thorough investigation and expect partner to measure up to same. Address A. box 266, Times Office.

PARTNER, man of good character, with ability to mgr. office end, large construction co. (Bldg. exper.) not necessary, ref. exchg. Investment fully secured & returnable. Interview, Owner, 1231 S. HILL ST.

PARTNER wanted, brass foundry, mfg. brass & aluminum products for big firm; cash req. $30,000 for ½ int., which all goes into the business. 1020 S. BROADWAY.

Partner Wanted

By established mfgr. of leather goods. Profitable business. Stn. investment req. 133½ S. SPRING.

PARTNER in gas station & auto rep. shop. Cannot handle alone. Exp. not required if willing to learn and work. Good money maker for two. Price $450. Call 674 W. WASHINGTON.

PARTNER wanted in paying sales, about $1400 monthly, all good, healthy stock. Want honest steady worker. Details. 1211 W. 6 ST.

PARTNER wanted for cap manufacturing bus. Best references required. Investment $5000. I. TURNER, 855 S. L. A. st.

PARTNER wanted—Congenial man in HIGH-CLASS TAILORING establishment in Hollywood. 5169 HOLLYWOOD BLVD. OL. 3211.

PARTNER WANTED

In legitimate ent. business. Address A. box 115, Times Office.

PARTNER—Auto lacquer paint shop. No exp. req. Man who will learn & wants steady work. Good for $50 wk. ea. Small paymt. down. 3515 Moneta

PARTNER wanted. Battery & tire shop. Live super station. 50-50 basis. Investment req. about $350. See Mr. BERGER, 2134 W. 54th st.

PARTNER wanted for half interest in thriving sign business. Good location, small investment. Address A. box 2, Times Office.

PARTNER, light manufacturing business, small inv. req. Need man inside. Will teach. Well estab. selling agent. L. A. district. 1123 S. HILL.

PARTNERSHIP investigations at a reasonable cost for saving money. BRADFORD-ROLFE, Inc. Rm. 210 Transportation Bldg. TR. 1793.

PARTNER, with $5000 to invest in income property, good position in view. 221-A S. FREMONT.

PARTNER, auto service sta. $10 day to start; no experience, if worker. Small inv. 6097 HOLLY'D BLVD.

PARTNER for profitable mfg. bus., will net $5000 yr. to the right man. Investigate at once. 713 W. 4TH.

PARTNER wanted, growing business. Write for free particulars. Owner, P.O. box 525, Station C, L. A.

PARTNER $5000 for mail specialty. Address H. box 592, Times Branch.

PHOTOGRAPHER — ARTIST, author craftsman & or child actor will find unusual oppor. 7102 Hollywood Blvd.

POOL hall, 5 tables, ar studios, must sell, real bargain. 4421 Melrose.

REAL estate office in best location of Beverly Hills. Fall activity now started. Splendidly furnished in walnut and fully equipped. Complete maps, etc. Will sac. Call OX. 1191.

REAL estate office on prominent corner. Will sell reasonable to quick buyer. Phone BE. 5949.

RESTAURANT AT AUCTION
Tuesday, 2 p.m., 4410 S. Main st. Will be sold as a going business. Place is well established, good location. Reasonable rent. Doing good business. STROUSE LENNERD CO. C. W. Pence, Auctioneer. AX. 0915.

RESTAURANT location across new City Hall for lease. Hundreds of city employees and practically no place to eat. We want an A-1 American restaurant. Ph. owner, SANTA MONICA 26051.

RESTAURANT, very busy location. Clearing $600 monthly. Price $2500; easy terms, will give trial. cheap rent. Call 208 Delta Bldg. 426 Spring

RESTAURANT, cleans $175 monthly. Price $450; only $110 down. Rent $35. Call 208 Delta Bldg. 426 Spring

RESTAURANT, $350 will buy good paying, fully equipt. Terms if desired. 1027 W. FIRST ST.

RESTAURANT. A snap. Must leave acct. of out-of-town bus. Reas. rent. 4-yr. lease. 904 S. FIGUEROA.

RESTAURANT, can net $500 mo. up. Busy blvd. loc. 24 stools. 5 yr. lse. Wonderful value. 818 W. 6TH.

RESTAURANT, good business & lease. Sacrifice acct. sickness. 2059 E. 7th.

REST., sac., going east. Long lse. 1507 Sevilla, Wash. Park. 2 car.

RESTAURANT for sale or lease. Bargain. Apply 120 E. 1st st.

SEED, feed, fertilizer & pet supplies store, well established. In fast growing community. OX. 6509.

SERVICE station for lease in suburban town, on main highway, fully equipped. 5-rm. house in addition. Wonderful opportunity, low rental. Ph. WE. 1291 mornings, 411 eve.

SERVICE station in good location, cheap for cash or might consider real estate trade. 319 FINANCIAL CENTER BLDG., 704 S. Spring.

SHOE store, thriving community, GI. 1297. 158 N. LARCHMONT BLVD.

SHOE machine shop, Brooklyn Ave. Very cheap. Owner, 2930 E. 1ST ST.

SHOE shop, ex-soldier, loss of eyesight reason for selling. DR. 4022.

SOFT drinks, cigars $200 monthly. Price $650. Only $250 down, cheap rent. Call 208 Delta Bldg. 426 Spring

SOFT drink & cigar, doing nice bus. Low rent. Long lease. 709 S. FIG.

SUPER service station, tire shop, bat. & elect. Auto rep. & bdlight adjusting, with or without full equpt. Cheap for cash. 1304-1308 S. IRVINGTON AVE., Huntington Park.

SUPER SERVICE STATION, $4000, from owner of property. $100 to $200 daily receipts. Latest equipment. Ph. OL. 1763.

THEATER bargains. See us first. $2500 Hdls. wond. out-town hse., 5 yr. lse.; low rent. Making money. $2000—Hdls. live hse.'s best central location. Long lease. CLOYD or CUMMINGS. 818 S. Hill, R. 208.

THEATER, $10,000, out-town hse., seats 500, low rt., long lease, make us an offer. Cloyd or Cummings, 818 Hill, R. 208

THEATERS, Two in different towns. Full price $27500, half cash bdls.
MURRAY HAWKINS
Room 1004 Broadway Arcade Bldg.

Tire & Vulcanizing

bus. Stock & equipmt. in super ser. sta., heavy traveled blvd., 2 yr. lse. $900, owner, 4923 Hollywd. Blvd.

TOILET goods, mfg. Pays big; $200 req. P. O. Box 441, Station C.

USED car lot, lease 2 yrs. & stock of cars for sale. Main near Jefferson. Doing good bus. 4225 W. Washing'n

VARIETY store, equipped with new fountain & fixtures, near market, school. Will sacrifice for $800. Rent $25 mo. 3 mos. FREE. 663 Sierra.

WASH RACK

Power washer, 2 yr. lse., low rent, $500. Bonfort, 4930 Holly. Blvd.

WATER route, exclusive contract, large territory, well estab. Worksuper sta., $401 E. VERMONT. ing 5 trucks, will sacrifice for quick sale. Clearing $1500 per mo. Trial given to prove. Price $10,000. See Mr. Duffy, 1020 S. BROADWAY.

WATER ROUTE
$125 A WEEK GUARANTEED
Exclusive territory, entire San Fernando Valley. Two trucks. OX. 1410

WELDING shop, old estab. bus. Will take partner or sell outright. Address A. box 116, Times Office.

BUSINESS OPPORTUNITIES Wanted —87

HAVE $3500 for business or partnership, silent or active. Must stand investigation. Prefer Mason. No agents. Address J. box 404, Times Branch.

I AM open to buy stock of any standard merchandise. Price must be right. T. B. Andrews, 398 Douglas Bldg.

BANDIT GANGS ROB MOTORISTS

Four Victims Beaten Over Heads with Guns

Police Clerk and Companion Lose Valuables

Trio Offer Resistance, But Criminals Win

Four men were beaten with gun butts by bandits to whom they offered resistance in two week-end hold-ups, and in a third encounter a victim engaged in a revolver battle with robbers. In one holdup a victim was knocked unconscious after tossing his money to a place of safety, and in another, one man was beaten to unconsciousness and his two companions stunned. Despite resistance the bandits in no instance departed empty handed.

George Slade of 5818 Norman Way gave battle when two men accosted him and a woman companion as they sat in his automobile near 1170 North State street. Slade, according to his report to the police, tossed a roll of bills totaling $100 into a vacant lot as the two men drew revolvers. Then one of the bandits proceeded to rob his companion of a diamond ring valued at $185, and he objected. The battled ended when one of the pair knocked Slade unconscious by a blow over the head with the butt of his gun. When Slade recovered consciousness, he retrieved his $100 roll and reported the incident to the police.

GUNS EFFECTIVE

Donald J. Cooper of 1746 North Avenue Forty-Six, David Lee of 128 North Avenue Fifty-Five, and Carvin L. Pickens of 6099 Meridian street, were seated in an automobile in front of Cooper's house when they were confronted by two bandits who had driven alongside. All three gave battle, but Cooper, knocked unconscious, the other two stunned and the bandit pair fled after securing $22 in cash.

K. A. McIntyre, police clerk, 1618 North Coronado street, fired upon two bandits after they had held up Lucius Beebe and C. O. Tolsom of 1421 Madrid street, Torrence.

POLICE CLERK ROBBED

McIntyre was seated in an automobile with Miss E. L. Pitts in front of the latter's home at 3074 West Avenue Thirty-five when two men drove up, covered them with guns. One bandit then sighted a new customer in the person of Tolsom who was parked a short distance away, so they divided their attention. McIntyre relinquished $38; Tolsom gave up $5, and the bandits sped away.

As they fled, McIntyre drew a revolver from the pocket of his automobile and fired at the bandit car. They returned the fire but neither bombardment was effective.

Mrs. R. Schneider of 726 East Forty-second street, was robbed of a watch and $20 when two men knocked at her door and forced an entrance when she answered the summons.

JEWELRY DEALERS UP TODAY

Merchants Indicted in Price-Fixing Case Given Special Holiday Hearing

Twenty-one of the largest wholesale and retail jewelers in California will go before United States Judge James today to answer charges of conspiring to regulate trade in violation of the Sherman Anti-Trust Act.

Pertinent complaints by the "upstairs" jewelers in Los Angeles and San Francisco, beginning more than a year ago, resulted in the government sending special investigators to the Coast to inquire into conditions with the result that the grand jury indicted heads of twenty-one concerns.

As several of the defendants' attorneys are unable to attend the hearing before Judge James other than on Labor Day, the judge consented to hear the arguments on demurrer, motion to quash and plea and abatement today. Several of the defendants have not yet been arraigned and after they have appeared to answer formally to the complaint arguments will be started.

HURRICANE POLOISTS TAKE BAD BEATING

RUMSON (N. Y.) Sept. 4. (AP)—The powerful Orange county four easily won the final match for the Herbert memorial polo trophy from the Anglo-American Hurricanes at the Rumson Country Club today, 13 goals to 4. Two of the Hurricane markers were conceded by handicap.

BUSINESS OPPORTUNITIES Wanted —87

WE can sell your business if you are located within 100 miles of Los Angeles, day and night service. Expert salesmen with cars at your instant disposal. Write or call
UNITED SALES CO.
1000 Rives-Strong Bldg.
VA. 9932. 8th & Spring at Main.

RETIRED EASTERN BUSINESS MAN wishes to live in Los Angeles. Will invest $25,000 with services as executive in some sound financial or manufacturing company. No scheme or promotions considered. Bank references required and given. MR. McCREERY, box 219, Times Office, LONG BEACH, CAL.

WE CAN SELL YOUR BUSINESS or secure a partner quickly and quietly. Just phone WE. 1395. Special out-of-town service. MERCHANTS' INVESTMENT CO. 124 W. 4TH ST. Room 427.

WILL finance & mfg. good patented specialty heating, electric or house refrigerating devices preferred. PATHO CO., 7400 MELROSE.

PARTNERSHIPS wanted in any kind estate business. Phone WE. 8577. State Inv. Co., 1030 S. Broadway.

OUR BUSINESS IS SELLING YOURS
Yelland & Raphael Co.
600 TITLE INS. BG. 8TH-SPRING

LEGALS

LEGAL NOTICES— Bids. Proposals —88

NOTICE IS HEREBY given that the partnership existing between Paul S. Hansen and Loyd J. Wright, doing business under the firm name of Hansen & Wright, Trucking Contractors is hereby terminated by mutual consent, effective as of August 23, 1926.
(Signed) PAUL S. HANSEN.
LOYD J. WRIGHT.
Witness: MARIE M. YOUNG.

FOR SALE, Ford sedan '22, motor No. 6158815, for storage & other charges. Sept. 15 at 5:30 p.m. at 865 W. 41ST ST.

OIL GEOLOGIST FOUND DEAD

Edward D. Nolan, General Petroleum Staff Chief and Husband of Neva Gerber, Expires in North

Edward D. Nolan, 36 years of age, chief geologist for the General Petroleum Corporation and husband of Neva Gerber, film actress, was found dead in his room at the Washington Hotel in San Francisco yesterday, according to dispatches received here last night from the northern city. Death was due to a heart attack following several days of heavy drinking, it was announced following a Coroner's investigation.

Nolan, who was one of the best-known geologists in the West, arrived at San Francisco recently from Salt Lake City and on the night of August 31, last, was taken to the hotel by friends, who stated he had been out with a party at the beach, reports from the Bay City stated. He spent the next few days in bed, and, according to Joseph O'Connor, manager of the hotel, had only chicken soup sent to his room at meal time.

Saturday he phoned to Miss Gladys M. Baker, 1170 Pine street, San Francisco, who had formerly been his secretary here. In company with Miss Pauline Rogers, 940 Sutter street, San Francisco, Miss Baker went to Nolan's room. She informed O'Connor that Nolan was very ill and asked that the house physician be called. Dr. C. E. Hyde responded and gave Nolan medicine to quiet his nerves and permit him to sleep. Late in the evening, visitors reported Nolan was sleeping soundly.

It is believed that during the night Nolan got up and sat for a time at an open window and that he was suddenly stricken while sitting in the chair. His body was found on the floor.

The body was found by a hotel maid when she entered the room.

Miss Baker, his former secretary, stated Nolan was the husband of Miss Gerber, who is reported to be on location in Kernville, Kern county. Miss Gerber was a friend of William Desmond Taylor, film director, mysteriously slain here in 1922.

Miss Gerber was a sweetheart of Taylor some time before the death of the film director, according to a statement of Charles Eyton to the District Attorney. It was understood Taylor planned to marry Miss Gerber when he returned from World War service, according to Eyton. The film director, Eyton said, continued to furnish Miss Gerber with funds when she was in need.

Besides his widow, Nolan leaves his mother, residing at 357 West Street, Palo Alto.

OUSTED JURORS FIGHT BACK

Ex-Foreman Promises Startling Disclosures in Statement to be Issued Today

A statement containing many sensations and disclosures of a startling nature is expected to be issued today by a majority of the grand jury ousted by Judge Keetch last week, William H. Carter, foreman of the body, said yesterday. Carter made the charge that Judge Keetch had attempted to dictate the policy of the grand jury, as to which investigations should be made and which should be let alone.

Two important investigations, he continued, had been carried on despite attempts to have the investigating body desist. The grand jury was ready for action in these when it was summarily dismissed, Carter asserted.

At least twelve members of the ousted grand jury, a majority of the body which numbered seventeen when it was dismissed, will meet today for the purpose of issuing a statement in answer to Judge Keetch's ousting order, Carter said. Arrangements for this meeting are in the hands of a former juror who will fix the time and place.

The statement is expected to go "as far as it can under the law." The former grand jurors are awaiting word from their legal representatives, who are reported to be divided as to what lengths the proposed statement may take.

The grand jury was ousted by Judge Keetch last Thursday on the ground of "leaks" and "discord and inharmony."

Former Foreman Carter said Saturday the grand jury had made arrangements to conduct an investigation into the management of the harbor by the Board of Harbor Commissioners when the ouster order came.

LABOR DAY PROGRAMS SET

Picnics, Music and Speaking at Various Parks Will Feature Annual Celebration

Los Angeles will play today in its annual observance of Labor Day. In the city proper numerous picnics and programs of musical and speaking variety, have been scheduled while the city playgrounds have mapped out a program of recreational stunts to care for the thousands of children expected to avail themselves of the last opportunity for whole-hearted enjoyment before the start of the school season.

In behalf of labor, the principal attraction will be the program scheduled for Luna Park where Hohn P. Frey, head of the Ohio Labor Federation, will be the principal speaker. Prominent local public men will also appear on the day's program and a general picnic will be enjoyed.

At Sycamore Grove several picnics will be conducted including that of former residents of Fond du Lac, Wis., and one by former residents of Livingstone county, Mo.

The Pana-Christian County Association of Illinois will hold its semi-annual picnic at Bixby Park in Long Beach while the Kosciuski County Association of Indiana will conduct its twenty-third annual reunion at Ganesha Park, Pomona.

Thousands of members of the Order of Scottish Clans will picnic at Eagle Rock Park, according to announcement by the Clan Cameron.

At Westlake Park a special musical concert will be presented at 2 p.m.

Banks and most business houses will observe the general holiday, and thousands of office and storeworkers will spend the day in the mountains or at the seashore.

REDISTRICTING PLEA MADE

State Senator Allen Tells Westlake Club Southern California Must Vote for Bill

A strong appeal to Southern Californians to rally to the support of the All Parties Reapportionment Committee's reapportionment commission initiative which is to be Proposition No. 20 on the November ballot has been issued by State Senator Allen of Los Angeles.

Speaking before the Westlake Republican Club, Senator Allen declared that Proposition No. 20 places a weapon in the hands of the people to force justice for this section of the State on the important matter of legislative representation.

"The Legislature again and again has denied Southern California the redistricting which will give us the representation in the State lawmaking body to which we are rightly entitled," said Senator Allen.

"This is the reapportionment commission constitutional amendment imposed by the All-Parties Reapportionment Committee and it is a measure of simple justice for Southern California which has been denied us by northern legislators who fear the loss of control of State affairs. The State was reapportioned on the American principle of a representative government of the people.

"Directly opposed to Proposition No. 20 and to this principle upon which our government is founded is Proposition No. 28, the reapportionment amendment proposed by the rural counties. This proposition would redistrict the State on a geographical basis which would be unjust to southern counties.

"We must support No. 20."

HOPE SPRINGS ETERNAL—ETC.

Gob on Shore Leave Spends Last Five-Spot for Plans of Wonder Boat, But Realizing Trick, He Plans to Sell it to Green Buddy

"It will revolutionize the Navy, son, this here unsinkable boat. The decks of this dreadnaught will shed aerial bombs quicker than water runs off of a duck's back."

"Let 'em build their air fleets—the wonder boat will make 'em useless."

Billy Jackson of the U.S.S. California listened attentively to the husky voice of the Main-street "agent" for the Wonder Boat Corporation. He asked $5 for the plans.

"I've been going to take it up with the admiral, but I'll let you in on it, buddy."

Billy Jackson reached for his shore-leave money and then hesitated. There was still a bit of doubt as to the truth of the "agent's" claims.

"The Secretary of the Navy would give— But I can see that you're not interested, buddy."

The credited representative of the Wonder Boat Corporation started to walk away.

With the mention of the Secretary of the Navy, Seaman Jackson yanked a $5 bill from his blouse.

"Wait a minute. Who said I wasn't interested?"

The "agent" pocketed the bill as the youth secreted the valuable plans in his blouse pocket.

Third and Main street was deserted early this morning as the young seaman and the credited representative of the Wonder Boat Corporation parted. Billy Jackson wandered around the downtown section and near Seventh street and Broadway met Police Officer Rosenquist.

The officer glanced over the plans, and, after conversing with the youth wearing the navy blue, he understood how the representative of the unsinkable boat manufacturing corporation succeeded in obtaining Billy Jackson's shore-leave money.

Up to a few weeks ago Billy Jackson lived on a farm near Fairfield, Iowa. Billy was disgusted with corn and hogs and a recruiting officer passing through the small town showed the prospect how he could see the world without spending a cent.

At the present time Seaman Jackson knows corn and hogs much better than he does ships, but the specifications for the wonder boat will soon pass out of Billy Jackson's hands.

He assured Officer Rosenquist of this.

After Rosenquist examined the detailed specifications Jackson again placed the plans beneath his blouse.

"You know there is a new gob on the Pennsylvania from Warren, Pa., who will give me $10 for the plans of this here ship."

READY FOR WORK AS SCENE SHIFTER

Gertrude Jeffers

GIRL WANTS TO BE STAGE CARPENTER

Venice Miss Makes Bid for Mason Theater Job and Goes on Waiting List

Half an hour after he had been visited by Miss Gertrude Jeffers, 18 years of age, a graduate of the Venice High School, John Kelly of the Mason Theater was still blinking his eye and rubbing his brow in amazement yesterday.

"She wants to be a stage carpenter," he kept muttering. "Wants to shift scenery, wants to paint sets. Well, if that isn't the limit for feminine courage, an' ambition an' git-up-and-hop-to-it, may I never fire another stage-hand!"

John Kelly's mutterings were based on fact. Miss Jeffers, the daughter of Mr. and Mrs. Allen M. Jeffers of Mar Vista, is obsessed with a longing to hold down a regular job back-stage. For the past one and one-half years she has studied stagecraft, and with her graduation from high school last June she determined to make a real bid toward the gratification of her ambition.

Mr. Kelly didn't have a job, but he was so impressed by the earnestness of the slender young woman that he put her at the head of his w'i'ting list.

"I really don't intend to be a stage-hand all my life," Miss Jeffers said yesterday. "But it is a means toward an end. I can qualify as a carpenter, strange as that sounds. I can paint. I can shift scenes. I surely can place spotlights. I want the back-stage experience so that I may acquire more knowledge about scenic painting, which is the work I hope to do later."

Woman Found Unconscious in Poison Mystery

Mrs. Nettie Lyons, 28 years of age, 1611 North Hudson street, was removed to the Hollywood Physicians' Hospital last night by police of the Hollywood Station after she had taken some mysterious poison. Tenants in adjoining apartments were attracted by groans from Mrs. Lyons's rooms and notified police.

Detectives Kieran and Clarke broke down the door and found Mrs. Lyons lying